WEATHER FORECAST
Fair with low of 52-58 tonight. Friday some cloudiness and warm.

THE GETTYSBURG TIMES

Truth Our Guide—The Public Good Our Aim ESTABLISHED 1902 *With Honor To Ourselves And Profit To Our Patrons*

THIRTY PAGES

GOOD EVENING
Welcome Students

Vol. 49, No. 225 Adams County's Only Daily Newspaper THE GETTYSBURG TIMES, THURSDAY, SEPTEMBER 20, 1951 Leased Wire Member of The Associated Press PRICE THREE CENTS

Henry T. Bream Will Receive New Automobile As Gift For 25 Years Service To College

One of the highlights of the Gettysburg college football season will be the "Henry T Bream Day," Saturday, September 29, commemorating his 25 years' service as head football and basketball coach at his alma mater

In appreciation of his services several hundred of his friends will attend a testimonial dinner in the Eddie Plank memorial gymnasium after the Gettysburg-Western Maryland grid contest here and there present him with a new automobile Gold watches will be presented to C E Bilheimer, athletic director, and Romeo Capozzi, trainer who are also completing 25 years service at Gettysburg college

Expect 400 To Attend

The Henry T Bream Day committee headed by William Stevens and C E "Dutch" Eby, both of Harrisburg and graduates of the Orange and Blue school, expect a capacity crowd of 400 friends of the local mentor at the testimonial dinner It is open to men and women regardless of whether they attended Gettysburg college or not Tickets are available at the college athletic office, alumni office, Britcher and Bender drug store and committee members at $6.50 each.

Men who played on Bream-coached teams during the past 25 years will attend the dinner and be seated in groups corresponding to the years in which they played

Those who contribute to the Gettysburg Program fund will also be seated at one table

Four Speakers

The speakers at the dinner include Dr Henry W A Hanson president of the college Judge W C Sheely, C William Duncan, of Philadelphia and William W "Bill" Wood, of Sailors' Snug Harbor, former grid coach at the local school an All-America out of Penn State

Returning grid stars of Bream-coached teams will receive sideline passes for the Gettysburg-Western Maryland game in the afternoon **After** the game there will be an **informal get-together at the Gettysburg** Country club from 4 30 until 6 30 o'clock

One of the gifts, in addition to a new automobile, to be presented to the local mentor will be a life-sized photograph of himself which will be autographed by all those attending the dinner

The photograph will be displayed in the lobby of the Eddie Plank gymnasium and those attending the testimonial will be asked to autograph the picture before they enter the banquet hall

The dinner is open to the public The committee is hopeful of a large representation from Gettysburg

HENRY T. BREAM

C. E. BILHEIMER

WOMAN'S CLUB OPENS YEAR AT LUNCHEON MEET

Talks by Judge W C. Sheely, president judge of the Adams county courts, and Mrs. Elizabeth M. Crosby, Carlisle, mother of a Korean war victim, who returned recently from a visit to Japan, featured the 26th anniversary luncheon at 12 30 p.m Wednesday of the Woman's Club of Gettysburg at the Hotel Gettysburg

Mrs Frederic E Gries' Flora Dale new president of the club presided. She introduced other officers of the club and Judge Sheely Mrs Crosby was introduced by Mrs. Marie A Ziegler, chairman of the luncheon program

Juvenile courts were established about 50 years ago" Judge Sheely said in speaking on the work of such courts Their founding was on the basic conception that misconduct in children, is a natural result of conflicts encountered in everyday life Some can adjust themselves easily while to others the conflicts become real problems

Young Drivers In Court

The job of the court is to find the cause of the conflict and to try and make an adjustment The mere fact of misconduct does not indicate the cause," he said "It is only a symptom, and may be due to a number of causes"

He analyzed the stealing and truancy tendencies and pointed out

(Please Turn to Page 2)

AMONG GRADUATES

Miss Ilene Evelyn Wagner, Table Rock, will be among the group of 21 students of the York hospital Nurses Training school who will be graduated at exercises Wednesday September 26, at 8 p.m., in the ballroom of the Hotel Yorktowne

Local Weather

Yesterday's high	80
Last night's low	52
Today at 8:30 a.m.	59
Today at 1:30 p.m	78

BABY BEEF CLUB TO SEEK STEERS AT VA. AUCTION

Plans for attendance at a number of auctions to obtain Angus calves for the members of the Adams County Baby Beef club were outlined Wednesday evening at a meeting of the club at the home of James Reichart, Littlestown R. 2

Twenty-three former members, three new members and 12 parents of the members attended the session A committee comprising Parr Breighner Littlestown R 2 Roy Weaner Gettysburg R 4, and John Swope, East Berlin R 2, was named to attend an auction next Thursday at Culpeper, Va., to buy Angus steers for club members If the committee feels that the steers to be obtained there are not of the quality or price desired it was instructed to attend other auctions in the area

Several of the members are planning to purchase two steers this year, it was reported, with some

(Please turn to page 8)

DODGE DEALER GIVEN PLAQUE

McCaulsin Auto Sales, York street, has been awarded the Dodge two-year master technician's service conference plaque award which is now on display in the service department The award was made by Dodge division of Chrisler corporation Detroit for the completion of an advanced "graduate" training program for mechanics

The school was sponsored by Dewey E McCaulsin proprietor of McCaulsin Auto Sales, and was conducted over the past two years in the firm's service department It involved a comprehensive course in automotive service engineering developed by factory experts

Those who successfully completed the course are Elton Nep Oyler, 228 West Middle street Myrl Tauchinbaugh Gettysburg R 4, and Jesse H Ziman Gettysburg R 1

The course enables our mechanics to keep up-to-date on automotive service methods Mr McCaulsin said "It eliminates guesswork in favor of a scientific approach to maintenance and repair work

The training program is nation-wide in scope, and involves the use of modern instruction aids such as sound slides charts, handbooks, lesson plans and practical work

POST FIREMEN'S DATE

The fourth quarterly meeting of the Adams County Firemen's association will be held at Abbottstown October 8, at 8 p.m., according to a notice posted at the fire engine house on East Middle street. Members of the local fire company are requested to attend.

Philip Kenworthy Breaks Right Leg

Philip Kenworthy, 14-year-old son of Mr and Mrs. Robert Kenworthy, 41 East Broadway, broke his right leg while practicing football at Delone Catholic high school, McSherrystown, late Tuesday afternoon The fracture is between the knee and ankle.

Kenworthy was practicing open field running and attempting to elude posted tacklers. As he swerved to evade a tackler his cleats caught in the turf just as he was tackled, snapping the leg bone below the knee He was removed to the Hanover hospital where the fracture was reduced and he was returned to his home Wednesday afternoon.

FIND ADEQUATE WATER SUPPLY IN CAMPUS TEST

Tons of water cascaded over the campus of Gettysburg college Wednesday evening in a test of water supply and fire fighting facilities in the northern section of the borough

The demonstration was arranged by John Long, manager of the Municipal Authority which operates the water supply system, in cooperation with Fire Chief Donald G Jacobs and the Gettysburg Fire department.

It proved several things, most important of which was the fact that this section of Gettysburg and the college in particular now have an adequate supply of water for any emergency

Eight Streams In Air

Firemen took two pumpers and the ladder truck to the college campus One pumper was placed at a hydrant near the Phi Kappa Psi fraternity house The new Mack truck and the ladder truck took up positions on the east side of the Eddie Plank memorial gymnasium.

Eight streams of water were playing over the outfield of the baseball field at one time, including a double stream from the nozzle at the top of the 65-foot extension ladder

The demonstration was not without its humorous incidents. Youngsters ran or rode their bicycles through the spray from the various nozzles Several spectators "got a soaking" when two sections of hose burst.

Numerous residents of the north end, as well as college officials, witnessed the demonstration. Fire Chief Jacobs said weekly fire drills would be held as long as weather permits

The demonstration was the first since the new ten-inch water line was laid through the college campus.

TO RAISE FUNDS AT FILM SHOW FOR ART GALLERY

The second in the series of four films being made by Charles N Noss and his wife on "The Pennsylvania Dutch" will be shown Saturday evening at 8 o'clock at the South Mountain Fairgrounds Memorial auditorium under sponsorship of the Associated Arts and Crafts Guild of Adams county

Through the public showing the guild hopes to raise funds toward improvement of its public art gallery located in the Leatherman room on Lincoln Square here

In addition to the Pennsylvania

(Please turn to page 8)

Piggy Banks Periled By Mints' Appeal

A shortage of pennies and nickels caused bank officials said, by hoarding today brought a request from federal authorities to national banks throughout the country to issue appeals to help get these coins back in circulation Gettysburg banks received these appeals

The telegrams were addressed to all national banks by Preston Delano, comptroller of the currency, at the request of Mrs Nellie Taylor Ross director of the mint Banks were warned that because of an acute shortage of copper, mints were unable to meet the demands for pennies and nickels

There are enough of these coins lying idle in home depositories like piggy banks and similar containers, to relieve this shortage and provide the coins for everyday demands the mint said

The habit of saving pennies and other coins, while very commendable, has resulted in a drain on the mints for new coins which they have been unable to meet, Delona said

SPEEDER FINED

Fred J Brunner, Oak Park, Ill., arrested Wednesday by state police of the Gettysburg substation on a charge of speeding, paid a fine of $10 and costs to Justice of the Peace John H. Basehore.

Arensberg Collection Is Added To College Library; Father Of Donor Wounded At Gettysburg

The Gettysburg college library acquired recently, through the gift of Francis Louis Arensberg, wealthy Pittsburgh manufacturer, a collection of books, all of them valuable and many of them rare editions, pertaining to the Civil war, the reconstruction period, and in lesser numbers, to the American revolution, with a few books on art

With the collection also is a bust of Napoleon, a "distinguished service" award made to a soldier of Bonaparte's army signed by Napoleon when he was first consul of the French Republic, and the signature of his minister of war, A Berthier It is dated 1799

Value Not Known

Only half of the books have been unpacked, and John H Knickerbocker college librarian, said he was unable to place a definite value on the collection. They were shipped to the college library in 30 cartons

When all of the books have been catalogued, they will be placed on library book shelves, with the following book plates in each volume:

"In memory of Conrad Christian Arensberg, 1840-1924, National Commander of Union Veterans Legion, 1918-1919; Co. F, Pennsylvania Independent Artillery; A soldier of the North who fought at Gettysburg; gift of his son, Francis Louis Arensberg."

Was Wounded Here

According to Mr Knickerbocker Conrad Arensberg was wounded at Gettysburg and cared for here after the battle This made of Gettysburg more than just a national shrine to him, and he visited here frequently in the years following the Civil war, up to his death in 1924.

Conrad Arensberg started his collection of books on the Civil war shortly after the termination of his service in the Union army

Among the collection are numerous works on Lincoln Lee and various generals and Civil war leaders on both sides Many of the books have been long out of print. Some are extremely rare editions

Limited Editions

A set of three books on "The American Commonwealth," by Bryce is among the noteworthy inclusions They are valuable because of the limited number of this particular edition published

According to Mr. Knickerbocker, the author included in this edition a history of Tammany Hall, powerful New York city political organization There were parts of this his-

(Please turn to page 8)

USE PARACHUTE CLOTHS TO MAKE MANY GARMENTS

Parachutes that once were insurance for air force pilots' lives will soon become dresses, slip covers and many other things in the home economics departments of the county's high schools.

A number of the silk parachutes were purchased by the schools earlier this week under the government's surplus property program, and distributed, along with other articles bought under the same set-up at the same time, to the county high schools.

Home economics teachers said that every part of the parachutes is usable, even the shrouds from which the person using a parachute dangles. The shrouds, pencil thick strands of silk, are used as a decorative effect on slip covers.

Buy 6,150 Pounds

A total of 6,150 pounds of surplus material was purchased by the schools, at the standing price to educational institutions of five cents per pound

Among the articles were wooden tables from which the legs can be removed for storage, paint, typewriters, a large bolt of blue denim which is also scheduled for the home economics departments several spools of cable, aluminum strap, notebook covers, tools including hammers, drill bits, etc., bandages, heavy plastic seat covers, green and red lead pencils, a large quantity of cafeteria materials including baking pans, griddles, serving dishes and the like, telephones — which are probably scheduled to wind up in school plays, two radios typewriter and adding machine ribbons, filing cabinets and even a dentist's probing light, which will come in handy when school nurses examine throats.

High schools securing the material included Gettysburg, Biglerville New Oxford, Fairfield, Littlestown East Berlin and York Springs

Theaters To Drop Movies On Sunday

The management of the Caledonia and Cross-Keys drive-in theaters today announced that by reason of the developments here and in Franklin county they will no longer show Sunday movies unless authorized by the voters of Oxford and Franklin townships to do so at the November election

The theater managements, however, announced plans to hold after-midnight shows soon, to replace the Sunday shows.

EXERCISES AT THEATER OPEN COLLEGE YEAR

"We should check upon the blessings of our day rather than the faults," Dr. Henry W A Hanson told the student body of Gettysburg college this morning at formal exercises, held in the Majestic theater opening the school for its 120th year.

"Our country is alarmingly disturbed by a short view of where we are and what we are" the college president declared "There is pessimism and even more bewilderment because we take but a day to day view of our world

Greater Opportunities

"We forget that 25 years ago the people of America lived much more circumscribed lives than we today We forget that never before have we had greater prosperity, greater comforts, greater facilities and greater opportunities than we have today.

"I am thinking of the times at the start of our college 120 years ago, but you can bring the comparison much, much closer But 50 years ago the largest room was the room for improvement We can offer our students today far greater opportunities than were dreamed of but 50 years ago, and this is true not

(Please turn to Page 2)

Truman Predicts Victory In '52; Says GOP Lacks Issues

Washington, Sept. 20 (AP)—President Truman today predicted a Democratic victory in 1952 He said the opposition is without issues and has resorted to misrepresentation and smears

Mr Truman declined anew to say at a news conference whether he will seek renomination but he did say he expects to have a hand in drafting his party's 52 platform

Told that Edward J Flynn Democratic national committeeman from New York had said yesterday Mr Truman could beat anyone including Gen Dwight D Eisenhower the President was asked if he agreed

He said he was happy to hear of Flynn's estimate because he reads the New Yorker as a very able prognosticator But, the President added he had no comment on Flynn's remarks.

From the Republican camp Flynn's prediction brought a retort that the GOP nominee will win next year if he wages a fighting campaign

Much of the news at the Presidential press conference this morning had a political flavor In addition to his prediction of a Democratic victory in 52 the President said quite strongly that he is opposed to any effort of the Democratic national committee collecting fees for helping write an RFC loan Ane he added that he is convinced Chairman William M Boyle Jr has not gone off along behind his nomination of two federal judges for Illinois, despite the fact that opposition by Senator Douglas (D-Ill) has held up the nominations being written in committee

And on foreign affairs he reiterated that this country will continue to seek agreements with Soviet Russia—and will build up U S armed strength to see that the agreements are enforced He said that the strengthened arms program has brought about a stronger prospect for preserving peace

BIRTH ANNOUNCEMENTS

Daughters were born at the Warner hospital today to Mr and Mrs Carleton E Fennison 21 Breckenridge street and Mr and Mrs Paul Hull, Littlestown R 2

Mr and Mrs Philip Miller Gettysburg R 4, announce the birth of a son at the hospital today

A son was born Wednesday at the hospital to Mr and Mrs Jacob I Sweeney, Gettysburg R 4

Cars Collide At Cross Keys Wednesday

An automobile operated by Samuel Saloman Greenburg 57, of Baltimore, and one driven by Elizabeth Bross Zeigler, 30, of Abbottstown, collided at 12 45 p m Wednesday at the Cross Keys intersection on the Lincoln highway according to state police of the Gettysburg substation

No one was injured but damage to the Greenburg car was estimated at $75 and to the Zeigler car at $400 Police said Greenburg, driving north on the Hanover-Cross Keys road, failed to stop at the intersection and ran into the Zeigler car He was taken before Justice of the Peace David Mickley of Hamilton township and paid a fine of $5 and costs for a stop sign violation.

SEVERAL NEW OFFICERS ARE NAMED BY AAUW

Fifty persons attended the covered dish supper and first meeting of the year of the Gettysburg branch of AAUW Wednesday evening at the YWCA

A feature of the program was a play, "Mama's Metamorphosis," directed by Mrs Luther Wisler, with the following cast of members Miss Louise Ramer, Mrs Walter Coleman, Mrs Richard Schubart and Mrs William Harbaugh.

Letters of resignation were read from Miss Reida Longanecker, president, and Miss Christine Cunningham member-at-large of the executive board Upon recommendation of the nominating committee, Mrs Coleman, chairman Miss Virginia Troxell and Mrs Francis Mason, Mrs Donald McPherson was chosen vice president and Mrs H. P. Thomas, Gettysburg R. D., member-at-large to the executive board Mrs Robert Fortenbaugh, former vice president, was automatically elevated to the presidency

Two Installed

The newly chosen officers, Mrs Fortenbaugh and Mrs McPherson, were installed by Mrs Kenneth Smith, parliamentarian

Two amendments to the constitution were read and will be voted upon at the next meeting The first would bring local branch reinstatement fees in line with the national policy and the second would create the office of a second vice president.

Reports were given by the following committee chairman Mrs McPherson, program Mrs Norman Richardson, fellowship Mrs Frank Heaetson, international relations, Mrs R S Saby, legislation, Mrs C W Weikert, Littlestown, status of women, and Mrs. Elizabeth Pennington, membership Mrs Richardson announced a "white elephant" sale will be held November 24 at the National garage for the benefit of the fellowship fund It was also

(Continued on Page 2)

ANNUAL COUNTY SCHOOL OPENS HERE OCT. 15

The annual Adams County Leadership Training School will be held at St James Lutheran church on Mondays October 15, 22 and 29 and November 5, 12 and 19 Each session will be held from 7 30 to 9 30 p.m.

Four courses will be offered on the beginnings of the Hebrew nation designed to cover the Sunday school lessons for the first quarter of the coming year, which will be taught by Dr Jacob Myers of the Lutheran seminary and Dr Christian Bauman of the Lutheran seminary Use of the Bible with Christian Education will be taught by Dr H D Hoover of the seminary and a course in Guidance in Christian Home Life will be taught by Dr Paul Hoffman

The homemaking department will be taught by members of the faculty and Dr Joseph Baker Director of Christian Education will be moderator of the homemaking course The Adams County Council of Christian Education is sponsoring the school in cooperation with the Adams County Sunday School Association

Any person interested in the courses may register at the first session

444 Early Registrations

Approximately 444 persons have registered for the Sunday school training school, and Rev Paul Bupp, pastor of St James Lutheran church, New Oxford, has announced that registrations for the courses before the first session will be accepted

Details of the school and information concerning what qualifications of students for certificates will be required will be announced at the opening session

Miss Mildred Moser will be registrar for the school.

The committee on worship for the school includes R R Stamper and Mrs O D Coble of Bendersville The publicity committee includes C I Raffensberger, Richard C Lighter and C William Harbaugh

Reds Want To Resume Peace Talks At Kaesong; 32 Jets Battle 50 MIGS Over Korea

U. S. Eighth Army Headquarters, Korea, Sept 20 (AP)—American F-86 Sabre jets damaged two Russian-made MIG-15 jets today in a high speed battle that swirled for 20 minutes over northwest Korea

All Allied planes returned safely to base, the U S Fifth Air Force said

Clearing weather on the eastern front brought back sheets of support to Allied infantry fighting the bloody "battle of the hills"

There were no reports of major ground action from other fronts

The jet battle raged from 43 000 feet down to tree-top level Thirty-two Sabre jets were pitted against 50 MIGs

At least 112 jets dogfighted Wednesday in the same area The Reds lost one plane destroyed and five damaged

Seek To Regain Losses

On the ground U N infantrymen pulled themselves together for a drive to regain Wednesday's losses The final score for Wednesday—no hills won, three lost and seven Allied attacks turned back— was relieved only by the successful defense of three other peaks against strong Communist attacks

With clearing weather, however, the Doughboys had help from air force and marine fighter pilots plus artillery fire that is more accurate when directed from spotter planes

The "battle of the hills" flared from northwest of Yanggu almost to the Sea of Japan, west of Kansong

Action Is Savage

The Allies were fighting for a series of east-west positions that if taken would bring them close to more open country

Once there, the U N army would be in the best position yet to launch a wheeling movement to the northwest That could gradually swing the front from an east-west line to one running northeast-southwest

Ground action in that area was savage

North Korean troops stormed ahead in the rain to recapture three peaks They forced back the Allies at several other points On three peaks the Allies stood fast.

Tokyo, Sept. 20 (AP)—The Communist high command reversed itself today and suggested that Korean cease-fire talks be resumed immediately in Kaesong

The Reds broke off the talks 28 days ago They charged then that an Allied plane bombed and strafed the neutral Kaesong area August 22 in an attempt to murder Communist truce delegates The Allied command called the charge fraudulent and faked

Heretofore the Reds have demanded that the Allies admit responsibility for a string of alleged neutral zone violations before the truce talks could be resumed

Ridgway Is Silent

They proposed today only that a "suitable organization" be set up to guarantee the neutrality of Kaesong, Korea

Gen. Matthew B Ridgway made no immediate comment

But a release from the supreme headquarters said, "There is reason for hope that the latest Communist reversal in policy and agreement to renew the peace talks may bring some sort of a cease-fire in Korea"

It cautioned, however, that "it is a hope that must be tempered by the realization that a renewal of the talks does not mean necessarily that previous difficulties will suddenly iron themselves out"

Chinese Gen Peng Teh-huai and North Korean Premier Kim Il Sung proposed

Guarantee Neutrality

1—That liaison officers of both sides meet to fix the time for reopening the meetings

2—That at the first session after the conferences resume, delegates discuss a plan "to establish a suitable organization" for guaranteeing the neutrality of Kaesong and settling differences over previously charged violations.

The United Nations command has admitted the validity of only two alleged violations

Ridgway's headquarters said an Allied plane strafed Kaesong by mistake September 10 and four unarmed South Korean soldiers mistakenly approached the neutral zone Tuesday afternoon.

The Red leaders said they were willing to consider reopening the talks because of the "responsible attitude" the Allies have taken regarding the admitted violations.

Reds Favor Kaesong

They added "In order not to let the previously mentioned unsettled incidents continue to obstruct the progress of the negotiations of both sides we therefore propose that the delegates of both sides should immediately resume the armistice negotiations at Kaesong without any need for further discussion on the conditions for the resumption of armistice negotiations"

EX-MANAGER OF EGG CO-OP LOSES TWO PACKARDS

Two Packards owned by Albert Eberight ex-manager of the Adams County Egg Cooperative will be sold at sheriff's sale Friday afternoon at 1 30 o'clock in the Gettysburg National garage

Sheriff Dorsey J Schultz has impounded a convertible owned by Eberight in a writ of fieri facias issued by the Arendtsville National bank in connection with an overdue note of Eberight's for $4,680

Later the sheriff was able to recover a two-door sedan of Eberight's which has also been placed at the National garage to await the sheriff's sale Friday afternoon

At 2 o'clock Friday afternoon the sheriff is scheduled to sell a GMC truck and a number of items including truck tires scales egg crates etc at the Adams County Egg Cooperative Gettysburg R 4 The articles are being sold in connection with an overdue note for $2,020 of Eberight and the egg cooperative

"Too Optimistic"

[illegible]

Rites Saturday For Miss Dillman

[illegible]

The Rosary will be recited at 8 o'clock

[illegible]

OPEN CRIMINAL JUSTICE COURSE HERE NEXT WEEK

A training program for those whose work is connected with criminal justice will open next Wednesday evening at the court house

The 24-week long course will attract [illegible] of the peace police and representatives of various public agencies which deal with the criminal justice system and those engaged in probation and parole work The Public Service Institute of the state Department of Public Instruction is sponsoring the course, which will begin at 7 30 p.m. for [illegible]

[illegible] certificate of completion will be awarded to those who complete the 24 [illegible] of the course which will [illegible]

To Have Guest Speakers

Elmer Smith assistant [illegible] Harrisburg superintendent of [illegible] Dr Joseph Baker director of [illegible] Dr Paul F Tenney will be [illegible] the homemaking course The Adams County Council of Christian Education is sponsoring the course in cooperation with the Adams County Sunday School Association

Textbooks for the course will be Principles and Methods in Dealing With Offenders

ARCHIVE
http://Archivebeta.Sakhrit.com

WEATHER FORECAST
Fair with low of 52-58 tonight.
Friday some cloudiness and warm.

THE GETTYSBURG TIMES

Truth Our Guide—The Public Good Our Aim ESTABLISHED 1902 *With Honor To Ourselves And Profit To Our Patrons*

THIRTY PAGES

GOOD EVENING
Welcome Students

Vol. 49, No. 225 Adams County's Only Daily Newspaper THE GETTYSBURG TIMES, THURSDAY, SEPTEMBER 20, 1951 Leased Wire Member of The Associated Press PRICE THREE CENTS

Henry T. Bream Will Receive New Automobile As Gift For 25 Years Service To College

One of the highlights of the Gettysburg college football season will be the "Henry T. Bream Day," Saturday, September 29, commemorating his 25 years' service as head football and basketball coach at his alma mater.

In appreciation of his services several hundred of his friends will attend a testimonial dinner in the Eddie Plank memorial gymnasium after the Gettysburg-Western Maryland grid contest here and there present him with a new automobile. Gold watches will be presented to C. E. Bilheimer, athletic director, and Romeo Capozzi, trainer, who are also completing 25 years service at Gettysburg college.

HENRY T. BREAM

C. E. BILHEIMER

Expect 400 To Attend

The Henry T. Bream Day committee, headed by William Stevens and C. E. "Dutch" Eby, both of Harrisburg and graduates of the Orange and Blue school, expect a capacity crowd of 400 friends of the local mentor at the testimonial dinner. It is open to men and women regardless of whether they attended Gettysburg college or not. Tickets are available at the college athletic office, alumni office, Britcher and Bender drug store and committee members at $6.50 each.

Men who played on Bream-coached teams during the past 25 years will attend the dinner and be seated in groups corresponding to the years in which they played.

Those who contribute to the Gettysburg Program fund will also be seated at one table.

Four Speakers

The speakers at the dinner include: Dr. Henry W. A. Hanson, president of the college; Judge W. C. Sheely, C. William Duncan, of Philadelphia, and William W. "Bill" Wood, of Sailors' Snug Harbor, former grid coach at the local school an All-America out of Penn State.

Returning grid stars of Bream-coached teams will receive sideline passes for the Gettysburg-Western Maryland game in the afternoon. After the game there will be an informal get-together at the Gettysburg Country club from 4.30 until 6:30 o'clock.

One of the gifts, in addition to a new automobile, to be presented to the local mentor will be a life-sized photograph of himself which will be autographed by all those attending the dinner.

The photograph will be displayed in the lobby of the Eddie Plank gymnasium and those attending the testimonial will be asked to autograph the picture before they enter the banquet hall.

The dinner is open to the public. The committee is hopeful of a large representation from Gettysburg.

WOMAN'S CLUB OPENS YEAR AT LUNCHEON MEET

Talks by Judge W. C. Sheely, president judge of the Adams county courts, and Mrs. Elizabeth M. Crosby, Carlisle, mother of a Korean war victim, who returned recently from a visit to Japan, featured the 26th aninversary luncheon at 12:30 p.m. Wednesday of the Woman's Club of Gettysburg, at the Hotel Gettysburg.

Mrs. Frederic E. Griest, Flora Dale, new president of the club, presided. She introduced other officers of the club and Judge Sheely. Mrs. Crosby was introduced by Mrs. Marie A. Ziegler, chairman of the luncheon program.

"Juvenile courts were established about 50 years ago," Judge Sheely said, in speaking on the work of such courts. "Their founding was on the basic conception that misconduct, in children, is a natural result of conflicts encountered in everyday life. Some can adjust themselves easily, while to others the conflicts become real problems.

Young Drivers In Court

"The job of the court is to find the cause of the conflict and to try and make an adjustment. The mere fact of misconduct does not indicate the cause," he said. "It is only a symptom, and may be due to a number of causes."

He analyzed the stealing and truancy tendencies, and pointed out

(Please Turn to Page 2)

AMONG GRADUATES

Miss Ilene Evelyn Wagner, Table Rock, will be among the group of 21 students of the York hospital Nurses Training school who will be graduated at exercises Wednesday, September 26, at 8 p.m., in the ballroom of the Hotel Yorktowne.

Local Weather

Yesterday's high	80
Last night's low	52
Today at 8:30 a.m.	59
Today at 1:30 p.m.	78

BABY BEEF CLUB TO SEEK STEERS AT VA. AUCTION

Plans for attendance at a number of auctions to obtain Angus calves for the members of the Adams County Baby Beef club were outlined Wednesday evening at a meeting of the club at the home of James Reichart, Littlestown R. 2.

Twenty-three former members, three new members and 12 parents of the members attended the session. A committee comprising Parr Breighner, Littlestown R. 2; Roy Weaner, Gettysburg R. 4, and John Swope, East Berlin R. 2, was named to attend an auction next Thursday at Culpeper, Va., to buy Angus steers for club members. If the committee feels that the steers to be obtained there are not of the quality or price desired, it was instructed to attend other auctions in the area.

Several of the members are planning to purchase two steers this year, it was reported, with some

(Please turn to page 8)

DODGE DEALER GIVEN PLAQUE

McCauslin Auto Sales, York street, has been awarded the Dodge two-year master technician's service conference plaque award, which is now on display in the service department. The award was made by Dodge division of Chrysler corporation, Detroit, for the completion of an advanced "graduate" training program for mechanics.

The school was sponsored by Dewey E. McCauslin, proprietor of McCauslin Auto Sales, and was conducted over the past two years in the firm's service department. It involved a comprehensive course in automotive service engineering developed by factory experts.

Those who successfully completed the course are Eldon "Nep" Oyler 228 West Middle street; Myrl Taughinbaugh, Gettysburg R. 4, and Jesse Hoffman, Gettysburg R. 1.

"The course enables our mechanics to keep up-to-date on automotive service methods," Mr. McCauslin said. "It eliminates guesswork in favor of a scientific approach to maintenance and repair work."

The training program is nationwide in scope, and involves the use of modern instruction aids, such as sound slides, charts, handbooks, lesson plans and practical work.

POST FIREMEN'S DATE

The fourth quarterly meeting of the Adams County Firemen's association will be held at Abbottstown October 8, at 8 p.m., according to a notice posted at the fire engine house on East Middle street. Members of the local fire company are requested to attend.

Philip Kenworthy Breaks Right Leg

Philip Kenworthy, 14-year-old son of Mr. and Mrs. Robert Kenworthy, 41 East Broadway, broke his right leg while practicing football at Delone Catholic high school, McSherrystown, late Tuesday afternoon. The fracture is between the knee and ankle.

Kenworthy was practicing open field running and attempting to elude posted tacklers. As he swerved to evade a tackler his cleats caught in the turf just as he was tackled, snapping the leg bone below the knee. He was removed to the Hanover hospital where the fracture was reduced and he was returned to his home Wednesday afternoon.

FIND ADEQUATE WATER SUPPLY IN CAMPUS TEST

Tons of water cascaded over the campus of Gettysburg college Wednesday evening in a test of water supply and fire fighting facilities in the northern section of the borough.

The demonstration was arranged by John Long, manager of the Municipal Authority which operates the water supply system, in cooperation with Fire Chief Donald G. Jacobs and the Gettysburg Fire department.

It proved several things, most important of which was the fact that this section of Gettysburg and the college in particular now have an adequate supply of water for any emergency.

Eight Streams In Air

Firemen took two pumpers and the ladder truck to the college campus. One pumper was placed at a hydrant near the Phi Kappa Psi fraternity house. The new Mack truck and the ladder truck took up positions on the east side of the Eddie Plank memorial gymnasium.

Eight streams of water were playing over the outfield of the baseball field at one time, including a double stream from the nozzle at the top of the 65-foot extension ladder.

The demonstration was not without its humorous incidents. Youngsters ran or rode their bicycles through the spray from the various nozzles. Several spectators "got a soaking" when two sections of hose burst.

Numerous residents of the north end, as well as college officials, witnessed the demonstration. Fire Chief Jacobs said weekly fire drills would be held as long as weather permits.

The demonstration was the first since the new ten-inch water line was laid through the college campus.

TO RAISE FUNDS AT FILM SHOW FOR ART GALLERY

The second in the series of four films being made by Charles N. Noss and his wife on "The Pennsylvania Dutch" will be shown Saturday evening at 8 o'clock at the South Mountain Fairgrounds Memorial auditorium under sponsorship of the Associated Arts and Crafts Guild of Adams county.

Through the public showing the guild hopes to raise funds toward improvement of its public art gallery located in the Leatherman room on Lincoln Square here.

In addition to the Pennsylvania

(Please turn to page 8)

Piggy Banks Periled By Mints' Appeal

A shortage of pennies and nickels caused, bank officials said, by "hoarding" today brought a request from federal authorities to national banks throughout the country to issue appeals to help get these coins back in circulation. Gettysburg banks received these appeals.

The telegrams were addressed to all national banks by Preston Delano, comptroller of the currency, at the request of Mrs. Nellie Taylor Ross, director of the mint. Banks were warned that because of an acute shortage of copper, mints were unable to meet the demands for pennies and nickels.

There are enough of these coins lying idle in home depositories, like "piggy banks" and similar containers, to relieve this shortage and provide the coins for everyday demands, the mint said.

The habit of saving pennies and other coins, while very commendable, has resulted in a drain on the mints for new coins which they have been unable to meet, Delona said.

SPEEDER FINED

Fred J. Brunner, Oak Park, Ill., arrested Wednesday by state police of the Gettysburg substation on a charge of speeding, paid a fine of $10 and costs to Justice of the Peace John H. Basehore.

Arensberg Collection Is Added To College Library; Father Of Donor Wounded At Gettysburg

The Gettysburg college library acquired recently, through the gift of Francis Louis Arensberg, wealthy Pittsburgh manufacturer, a collection of books, all of them valuable and many of them rare editions, pertaining to the Civil war, the reconstruction period, and in lesser numbers, to the American revolution, with a few books on art.

With the collection also is a bust of Napoleon, a "distinguished service" award made to a soldier of Bonaparte's army signed by Napoleon when he was first consul of the French Republic, and the signature of his minister of war, A. Berthier. It is dated 1799.

Value Not Known

Only half of the books have been unpacked, and John H. Knickerbocker, college librarian, said he was unable to place a definite value on the collection. They were shipped to the college library in 30 cartons.

When all of the books have been catalogued, they will be placed on library book shelves, with the following book plates in each volume:

"In memory of Conrad Christian Arensberg, 1840-1924, National Commander of Union Veterans Legion, 1918-1919; Co. F, Pennsylvania Independent Artillery; A soldier of the North who fought at Gettysburg; gift of his son, Francis Louis Arensberg."

Was Wounded Here

According to Mr. Knickerbocker, Conrad Arensberg was wounded at Gettysburg and cared for here after the battle. This made of Gettysburg more than just a national shrine to him, and he visited here frequently in the years following the Civil war, up to his death in 1924.

Conrad Arensberg started his collection of books on the Civil war shortly after the termination of his service in the Union army.

Among the collection are numerous works on Lincoln, Lee and various generals and Civil war leaders on both sides. Many of the books have been long out of print. Some are extremely rare editions.

Limited Editions

A set of three books on "The American Commonwealth," by Bryce, is among the noteworthy inclusions. They are valuable because of the limited number of this particular edition published.

According to Mr. Knickerbocker, the author included in this edition a history of Tammany Hall, powerful New York city political organization. There were parts of this his-

(Please turn to page 8)

USE PARACHUTE CLOTHS TO MAKE MANY GARMENTS

Parachutes that once were insurance for air force pilots' lives will soon become dresses, slip covers and many other things in the home economics departments of the county's high schools.

A number of the silk parachutes were purchased by the schools earlier this week under the government's surplus property program, and distributed, along with other articles bought under the same set-up at the same time, to the county high schools.

Home economics teachers said that every part of the parachutes is usable, even the shrouds from which the person using a parachute dangles. The shrouds, pencil thick strands of silk, are used as a decorative effect on slip covers.

Buy 6,150 Pounds

A total of 6,150 pounds of surplus material was purchased by the schools, at the standing price to educational institutions of five cents per pound.

Among the articles were wooden tables from which the legs can be removed for storage, paint, typewriters, a large bolt of blue denim which is also scheduled for the home economics departments, several spools of cable, aluminum strap, notebook covers, tools including hammers, drill bits, etc., bandages, heavy plastic seat covers, green and red lead pencils, a large quantity of cafeteria materials including baking pans, griddles, serving dishes and the like, telephones — which are probably scheduled to wind up in school plays, two radios, typewriter and adding machine ribbons, filing cabinets and even a dentist's probing light, which will come in handy when school nurses examine throats.

High schools securing the material included Gettysburg, Biglerville, New Oxford, Fairfield, Littlestown, East Berlin and York Springs.

Theaters To Drop Movies On Sunday

The management of the Caledonia and Cross-Keys drive-in theaters today announced that by reason of the developments here and in Franklin county they will no longer show Sunday movies unless authorized by the voters of Oxford and Franklin townships to do so at the November election.

The theater managements, however, announced plans to hold after-midnight shows soon, to replace the Sunday shows.

EXERCISES AT THEATER OPEN COLLEGE YEAR

"We should check upon the blessings of our day rather than the faults," Dr. Henry W. A. Hanson told the student body of Gettysburg college this morning at formal exercises, held in the Majestic theater, opening the school for its 120th year.

"Our country is alarmingly disturbed by a short view of where we are and what we are," the college president declared. "There is pessimism and even more bewilderment because we take but a day to day view of our world.

Greater Opportunities

"We forget that 25 years ago the people of America lived much more circumscribed lives than we today. We forget that never before have we had greater prosperity, greater comforts, greater facilities, and greater opportunities than we have today.

"I am thinking of the times at the start of our college 120 years ago, but you can bring the comparison much, much closer. But 50 years ago the largest room was the room for improvement. We can offer our students today far greater opportunities than were dreamed of but 50 years ago, and this is true not

(Please turn to Page 2)

Truman Predicts Victory In '52; Says GOP Lacks Issues

Washington, Sept. 20 (AP)—President Truman today predicted a Democratic victory in 1952. He said the opposition is without issues and has resorted to misrepresentation and smears.

Mr. Truman declined anew to say at a news conference whether he will seek renomination, but he did say he expects to have a hand in drafting his party's '52 platform.

Told that Edward J. Flynn, Democratic national committeeman from New York, had said yesterday Mr. Truman could beat anyone, including Gen. Dwight D. Eisenhower, the President was asked if he agreed.

He said he was happy to hear of Flynn's estimate because he regards the New Yorker as a very able prognosticator. But, the President added, he had no comment on Flynn's remarks.

From the Republican camp, Flynn's prediction brought a retort that the GOP nominee will win next year if he wages a fighting campaign.

Much of the news at the Presidential press conference this morning had a political flavor. In addition to his prediction of a Democratic victory in '52, the President: Said quite strongly that he is opposed to any official of the Democratic national committee collecting fees for helping secure an RFC loan. And he added that he is convinced Chairman William M. Boyle, Jr., has not done so; stood behind his nomination of two federal judges for Illinois, despite the fact that opposition by Senator Douglas (D.-Ill.) has resulted in the nominations being bottled up in committee.

And on foreign affairs he reiterated that this country will continue to seek agreements with Soviet Russia—and will build up U. S. armed strength to see that the agreements are enforced. He said that the strengthened arms program has brought about a stronger prospect for preserving peace.

BIRTH ANNOUNCEMENTS

Daughters were born at the Warner hospital today to Mr. and Mrs. Carleton E. Ferguson, 21 Breckenridge street, and Mr. and Mrs. Paul Hull, Littlestown R. 2.

Mr. and Mrs. Phillip Miller, Gettysburg R. 4, announce the birth of a son at the hospital today.

A son was born Wednesday at the hospital to Mr. and Mrs. Jacob I. Sweeney, Gettysburg R. 4.

Cars Collide At Cross Keys Wednesday

An automobile operated by Samuel Saloman Greenburg, 57, of Baltimore, and one driven by Elizabeth Bross Zeigler, 30, of Abbottstown, collided at 12:45 p.m. Wednesday at the Cross Keys intersection on the Lincoln highway, according to state police of the Gettysburg substation.

No one was injured, but damage to the Greenburg car was estimated at $75 and to the Zeigler car at $400. Police said Greenburg, driving north on the Hanover-Cross Keys road, failed to stop at the intersection and ran into the Zeigler car. He was taken before Justice of the Peace David Mickley, of Hamilton township, and paid a fine of $5 and costs for a stop sign violation.

SEVERAL NEW OFFICERS ARE NAMED BY AAUW

Fifty persons attended the covered dish supper and first meeting of the year of the Gettysburg branch of AAUW Wednesday evening at the YWCA.

A feature of the program was a play, "Mama's Metamorphosis," directed by Mrs. Luther Wisler, with the following cast of members: Miss Louise Ramer, Mrs. Walter Coleman, Mrs. Richard Schubart and Mrs. William Harbaugh.

Letters of resignation were read from Miss Reida Longanecker, president, and Miss Christine Cunningham, member-at-large of the executive board. Upon recommendation of the nominating committee, Mrs. Coleman, chairman, Miss Virginia Troxell and Mrs. Francis Mason, Mrs. Donald McPherson was chosen vice president and Mrs. H. F. Thomas, Gettysburg R. D., member-at-large to the executive board. Mrs. Robert Fortenbaugh, former vice president, was automatically elevated to the presidency.

Two Installed

The newly chosen officers, Mrs. Fortenbaugh and Mrs. McPherson, were installed by Mrs. Kenneth Smith, parliamentarian.

Two amendments to the constitution were read and will be voted upon at the next meeting. The first would bring local branch reinstatement fees in line with the national policy and the second would create the office of a second vice president.

Reports were given by the following committee chairman: Mrs. McPherson, program; Mrs. Norman Richardson, fellowship; Mrs. Frank Hewetson, international relations; Mrs. R. S. Saby, legislation; Mrs. C. W. Weikert, Littlestown, status of women, and Mrs. Elizabeth Pennington, membership. Mrs. Richardson announced a "white elephant" sale will be held November 24 at the National garage for the benefit of the fellowship fund. It was also

(Continued on Page 2)

ANNUAL COUNTY SCHOOL OPENS HERE OCT. 15

The annual Adams County Leadership Training School will be held at St. James Lutheran church here October 15, 22 and 29 and November 5, 12 and 19. Each session will be held from 7:30 to 9:30 p.m.

Four courses will be offered: one on the beginnings of the Hebrew nation, designed to cover the Sunday school lessons for the first quarter of the coming year, which will be taught by Dr. Jacob Myers of the local Lutheran seminary; a course on "My Christian Beliefs" to be taught by Dr. Jacob Heikkinen, of the seminary, and a course on "Use of the Bible with Children" to be taught by Dr. H. D. Hoover, of the seminary and a course on "Guidance in Christian Homemaking."

The homemaking guidance course will be taught in workshop fashion by a number of instructors including Dr. Joseph Baker. Attorney Daniel E. Teeter will be coordinator for the homemaking course. The Adams County Council of Christian Education, sponsors of the school, today urged husbands and wives to attend the course together.

Ask Early Registrations

All of the courses are open to Sunday school superintendents, teachers, or anyone interested.

Associated Deans Luther Lady, Arendtsville, and R. R. Starner, Bendersville, urged registration for the courses before they open so that officials of the school will know what quantities of supplies to obtain. However, registrations will also be received on the opening night. Miss Mildred Moser will be registrar for the school.

The committee on worship for the school includes R. R. Starner and Mrs. O. D. Coble, of Bendersville. The publicity committee includes C. I. Raffensberger, Richard C. Lighter and C. William Harbaugh.

Reds Want To Resume Peace Talks At Kaesong; 32 Jets Battle 50 MIGS Over Korea

U. S. Eighth Army Headquarters, Korea, Sept. 20 (AP)—American F-86 Sabre jets damaged two Russian-made MIG-15 jets today in a high speed battle that swirled for 20 minutes over northwest Korea.

All Allied planes returned safely to base, the U. S. Fifth Air Force said.

Clearing weather on the eastern front brought badly needed air support to Allied infantry fighting the bloody "battle of the hills."

There were no reports of major ground action from other fronts.

The jet battle ranged from 43,000 feet down to tree-top level. Thirty-two Sabre jets were pitted against 50 MIGs.

At least 112 jets tangled Wednesday in the same area. The Reds lost one plane destroyed and five damaged.

Seek To Regain Losses

On the ground, U. N. infantrymen pulled themselves together for a drive to regain Wednesday's losses. The final score for Wednesday—no hills won, three lost, and seven Allied attacks turned back— was relieved only by the successful defense of three other peaks against strong Communist attacks.

With clearing weather, however, the Doughboys had help from air force and marine fighter pilots, plus artillery fire that is more accurate when directed from spotter planes.

The "battle of the hills" flared from northwest of Yanggu almost to the Sea of Japan, west of Kansong.

Action Is Savage

The Allies were fighting for a series of east-west positions that, if taken, would bring them close to more open country.

Once there, the U. N. army would be in the best position yet to launch a wheeling movement to the northwest. That could gradually swing the front from an east-west line to one running northeast-southwest.

Ground action in that area was savage.

North Korean troops stormed ahead in the rain to recapture three peaks. They forced back the Allies at several other points. On three peaks the Allies stood fast.

Tokyo, Sept. 20 (AP)—The Communist high command reversed itself today and suggested that Korean cease-fire talks be resumed immediately in Kaesong.

The Reds broke off the talks 28 days ago. They charged then that an Allied plane bombed and strafed the neutral Kaesong area August 22 in an attempt to murder Communist truce delegates. The Allied command called the charge fraudulent and faked.

Heretofore the Reds have demanded that the Allies admit responsibility for a string of alleged neutral zone violations before the truce talks could be resumed.

Ridgway Is Silent

They proposed today only that a "suitable organization" be set up to guarantee the neutrality of Kaesong, Korea.

Gen. Matthew B. Ridgway made no immediate comment.

But a release from the supreme headquarters said, "There is reason for hope that the latest Communist reversal in policy and agreement to renew the peace talks may bring some sort of a cease-fire in Korea."

It cautioned, however, that "it is a hope that must be tempered by the realization that a renewal of the talks does not mean necessarily that previous difficulties will suddenly iron themselves out."

Chinese Gen. Peng Teh-huai and North Korean Premier Kim Il Sung proposed:

Guarantee Neutrality

1—That liaison officers of both sides meet to fix the time for reopening the meetings.

2—That at the first session after the conferences resume, delegates discuss a plan "to establish a suitable organization" for guaranteeing the neutrality of Kaesong and settling differences over previously charged violations.

The United Nations command has admitted the validity of only two alleged violations.

Ridgway's headquarters said an Allied plane strafed Kaesong by mistake September 10 and four unarmed South Korean soldiers mistakenly approached the neutral zone Tuesday afternoon.

The Red leaders said they were willing to consider reopening the talks because of the "responsible attitude" the Allies have taken regarding the admitted violations.

Reds Favor Kaesong

They added: "In order not to let the previously mentioned unsettled incidents continue to obstruct the progress of the negotiations of both sides, we therefore propose that the delegates of both sides should immediately resume the armistice negotiations at Kaesong without any need for further discussion on the conditions for the resumption of armistice negotiations."

EX-MANAGER OF EGG CO-OP LOSES TWO PACKARDS

Two Packards owned by Albert Eberight, ex-manager of the Adams County Egg Cooperative will be sold at sheriff's sale Friday afternoon at 1:30 o'clock in the Gettysburg National garage.

Sheriff Dorsey J. Schultz has impounded a convertible owned by Eberight on a writ of fieri facias issued by the Arendtsville National bank in connection with an overdue note of Eberight's for $4,680.

Later the sheriff was able to recover a two-door sedan of Eberight's which has also been placed at the National garage to await the sheriff's sale Friday afternoon

At 2 o'clock Friday afternoon the sheriff is scheduled to sell a GMC truck and a number of other articles, including truck tires, scales, egg crates, etc., at the Adams County Egg Cooperative, Gettysburg R 4. The articles are being sold in connection with an overdue note for $2,320 of Eberight and the egg cooperative.

"Too Optimistic"

Eberight has been discharged as manager of the cooperative, officials of the cooperative said today.

Isadore Feldman, auditor for the cooperative told the Gettysburg Times last Friday that arangements had been made to release the truck and the cooperative from the sheriff's sale. However, that did not develop and Richard Musselman, president of the cooperative said today that Feldman "had been too optimistic" when he gave the story.

The Gettysburg Building Supply today filed a mechanics lein with the prothonotary against Eberight for $1,050.73 for construction work at Eberight's home along the Fairfield road.

Rites Saturday For Miss Dillman

Funeral services for Miss Mary Elizabeth Dillman, 83, Cumberland township, who died Wednesday morning, will be held Saturday morning, meeting at the Bender funeral home at 8:30 o'clock followed by a requiem mass at 9 o'clock at St. Francis Xavier Catholic church conducted by the Rev. Fr. Anthony F. Kane. Interment in the church cemetery.

Friends may call at the funeral home Friday evening after 7 o'clock. The Rosary will be recited at 8 o'clock.

Just received boys' 8-oz. Sanforized dungarees, sizes 6 to 16; also Huskeys. Benn's Store, on the Square.

OPEN CRIMINAL JUSTICE COURSE HERE NEXT WEEK

A training program for those whose work is connected with criminal justice will open next Wednesday evening at the court house.

The 24-week long course will attract justices of the peace, policemen, representatives of various public agencies which deal with varying aspects of the criminal justice program and those engaged in probation and parole work. The Public Service Institute of the state Department of Public Instruction, which is sponsoring the course, hopes that at least 15 will sign for the course.

The course will be offered without any tuition charge and a certificate of attainment will be awarded to those who successfully complete the 24 sessions of the class, which will meet weekly.

To Have Guest Speakers

Elton Smith, assistant superintendent of parole supervision, Harrisburg, will be the instructor for the course, while guest speakers will deliver talks on various phases of criminal justice work during the course.

Subject matter will be divided into two fields—"The Criminal Justice Program" and "The Behavior and Treatment of the Delinquent." Topics to be covered include development and function of the police, arrest and apprehension, crime prevention and individual case studies, correctional institutions, allied agencies and resources, the state correctional program, normal behavior of the delinquent, maladjustment, physical and mental defects, institutional behavior, modifying behavior through treatment, institutional diagnosis and classification, treatment of individual cases and crime prevention.

Textbooks for the course will be "Principles and Methods in Dealing With Offenders."

RADIO

New York, Sept. 19 (AP) — Olsen and Johnson and Spike Jones dispensing their own types of hilarity in separate shows have returned to NBC-TV in somewhat shortened form. Neither seemed as strenuous as in previous efforts.

The odd-ball efforts to put over the entertainment men have with the living-room television audience probably should be attributed to reactions to their earlier productions as much as anything else. Olsen was shown only when seated behind a desk or other obstruction. He was recovering from a broken [illegible]

Others on the show had an [illegible] humor in both shows but [illegible] each. Then one will be selected to

seekers, along with the usual quota of feminine pulchritude.

New York's Rocky Graziano, seeking still another comeback in the middleweight division, will be one of the principals in tonight's boxing bout from Detroit on CBS radio and TV. His opponent is Tony Janiro. Russ Hodges will talk for radio and John Derr for TV starting at 10 eastern daylight or 9 eastern standard.

Because Bill Stern of NBC will be devoting his attention to college football games on television this fall, a new voice is being sought for the radio gridiron broadcasts. For the season opener Saturday four announcers will do a quarter-game each. Then one will be selected to describe future football.

On the air tonight (Wednesday): NBC—8 Pete Kelly's Blues; 9 It Pays To Be Ignorant; 10:30 Meredith Wilson music.

CBS—8 Mr. Chameleon mystery; 8:30 Dr. Christian "Amelia Has a Change of Heart"; 9 The Lineup drama; 9:30 Johnny Dollar "Cuban Jewel Matter."

ABC—7 American Agent; 8:30 The Fat Man; 9 Rogue's Gallery, 9:30 Mr. President; 10 Time Bomb, documentary drama.

MBS—8 Hidden Truth, 8:30 Airport drama "Until Proven Guilty"; 9 2000 Plus, science fiction; 9:30 Family Theater, "The Kiddy Story" Story."

Weather Forecast

Extended forecast for the period, Wednesday, September 19, through Sunday, September 23:

Eastern Pennsylvania, eastern New York and mid-Atlantic states: Rain Friday and Saturday and in north portion Thursday, total one-half inch north and three-quarters of an inch in south portion, temperature two to four degrees below normal; moderate temperatures at the beginning, followed by cooler Friday, Saturday and Sunday.

Western Pennsylvania, western New York, Ohio and West Virginia: Temperature will average three to four degrees below normal; slightly warmer Wednesday, cooler Friday and continued cool over the weekend; some rain Thursday and in south and east portions Friday and in southeast portion Saturday; total rain about one-third inch in the west and a half in east portion.

Salary Increases Allowed Up To 6 Pct.

Washington, Sept. 19 (AP) — Employers were told on Monday they may grant salary increases for merit or length of service up to six percent of their annual payroll.

In setting up this formula, the salary stabilization board said that if the six per cent ceiling is observed within a plant or company, individual salary boosts of up to ten per cent may be granted.

The board described its ruling as an interim one to be followed later by a more comprehensive regulation.

Harrisburg, Sept. 19 (AP)—The appointment of Seth Gordon as head of California's new fish and game department has been hailed as a tribute to the Pennsylvania Game Commission.

I think this is a tribute to the Game Commission of Pennsylvania and the high esteem which other states have for the work of the commission, said Tomas D. Frye, who succeeded Gordon as director of the commission.

Television Programs

P.M. WMAR Channel 2

4:00— The Barry Gray Show
6:00—Pastor's Study
6:15— Hi Mac and
6:30— Television News
6:45— Peace and Your Pocketbook
7:00— Dennis Edwards
7:15—The Perry Como Show
8:00— Arthur Godfrey's Friends
9:00—Strike It Rich
9:30—The Web
10:00— Boxing: Ricky Graziano vs. Tony Janiro—Middleweights
10:45—Peace Time Demonstration
10:50—Paddock Parade
11:00— of Maryland
11:05—Television News
11:20— The World Today
11:35—Sign off

P.M. WBAL Channel 11

4:00— Kate Smith Show
5:00— Hawkins Falls
5:30— Garry Moore Show
6:00— Howdy Doody
6:30— Two for the Money Theater
9:15—Four Star Final
[illegible]
10:00—Yesterday's Newsreels
[illegible]
10:45— News Caravan
11:00— The Kate Smith Show
11:30— Television Theater
Break The Bank
12:00—Prospects Parade, Jay Grayson
12:30— Picture Playhouse
12:45— Late News Flashes
12:50—Sports Nightcap
[illegible]

P.M. WAAM Channel 13

[illegible] The New WAAMboree
[illegible] Howdy Doody
[illegible] Film Express
[illegible] Captain Video
[illegible] News and Sports
[illegible] Big Top
[illegible] Super Circus
[illegible] Time for Beany
[illegible] The Hank McCune Show
[illegible] Chance of a Lifetime
[illegible] Television Theater
[illegible] Arthur Murray Show
[illegible] Cisco Kid
[illegible] Nick Hilton
[illegible] The Hank McCune Show
[illegible] Wrestling from Chicago
[illegible] Film Feature
[illegible] Television Theater

W-G-E-T Programs

1450 ON YOUR DIAL
TODAY'S PROGRAMS

5:00- 5:15—Uncle Remus
5:15- 5:30—Afternoon Melodies
5:30- 5:45—John Basehore Show
5:45- 5:50—Cities Service Scores
6:00- 6:05—News
6:05- 6:10—Pennsylvania News
6:10- 6:15—Community Calendar
6:15- 6:30—County Theater Guide
6:30- 6:45—John W. Vandercook
6:45- 7:00—Pages from History
7:00- 7:05—Kaiser-Frazer News
7:05- 7:15—Sports Roundup
7:15- 7:30—Safety Is Our Job
7:30- 7:45—Joseph C. Harsch
7:45- 8:00—Spotlight on the U. N.
8:00- 8:30—Safety Is Our Job
8:30- 9:00—Leaves of Poetry
9:00- 9:05—News
9:05-10:00—Music of the Masters
10:00-10:05—News
10:05-11:00—Dance Date
11:00-11:15—News
11:15-12:00—Sleepytime Serenade
12:00-12:15—News

THURSDAY'S PROGRAMS

6:00- 6:05—News
6:05- 7:00—Farmer's Hour
7:05- 7:20—Safety Is Our Job
7:30- 8:00—Top 'O The Morning
8:00- 8:15—Pennsylvania News
8:15- 8:20—According to the Record
8:20- 8:25—Favorite Tunes
8:25- 8:30—Tobey's Weather
8:30- 8:45—Morning Devotions
8:45- 9:00—Church in Wildwood
9:00- 9:05—News
9:05- 9:15—Safety Is Our Job
9:15- 9:30—Sacred Heart
9:30-10:30—Safety Is Our Job
10:30-11:00—The Woman's Voice
11:00-11:15—News
11:15-12:00—Music for Relaxing
12:00-12:05—News
12:05-12:20—"Sparky" News
12:20- 1:00—Farm and Home Hour
1:00- 1:05—Sinclair News
1:05- 5:00—Smooth Listening
5:00- 5:15—Uncle Remus
5:15- 5:45—Afternoon Melodies
5:45- 5:50—Cities Service Scores
6:00- 6:05—Ford News
6:05- 6:10—Pennsylvania News
6:10- 6:15—Community Calendar
6:15- 6:30—County Theater Guide
6:30- 6:45—John W. Vandercook
6:45- 7:00—Pages from History
7:00- 7:05—Kaiser-Frazer News
7:05- 7:15—Sports Roundup
7:15- 7:30—Safety Is Our Job
7:30- 7:45—William Shirer
7:45- 8:00—Spotlight on the U.N.
8:00- 8:30—Safety Is Our Job
8:30- 9:00—Proudly We Hail
9:00- 9:05—News
9:05-10:00—Music of the Masters
10:00-10:05—News
10:05-11:00—Dance Date
11:00-11:15—News
11:15-12:00—Sleepytime Serenade

Mother Killed In Leap To Aid Child

West Memphis, Ark., Sept. 19 (AP)—A five-year-old girl escaped with a bruised knee when she tumbled from a moving motor car, but her mother was killed leaping from the vehicle before it stopped.

J. J. Smith of Holly Springs, Miss., told police his daughter, Clara Bell, fell to the pavement when she accidentally opened a door while he was driving about 45 miles an hour Monday.

He said his wife, Clara, shouted, "Lord have mercy, the baby fell out," and leaped from the car before he could restrain her.

Mrs. Smith, who was 51, was dead on arrival at a hospital at Memphis, Tenn. Clara Bell was dismissed after receiving first aid treatment.

PAINT UP

Make porch floors look better longer!

DU PONT EXTERIOR PORCH PAINT

A tough, hard finish for outside wood or concrete floors. Provides durable protection against weathering . . . stands up under heavy traffic.

Save metal roofs—barns—outbuildings!

DU PONT BARN & ROOF PAINT

Prevents rust — saves expensive repair bills. Gives durable protection, too, to barns and outbuildings.

GOODYEAR SERVICE SUPPLY CO.

Tires, Tubes, Appliances, Radios, House Paints

17 York Street Phone 697 Gettysburg, Pa.

BUY NOW!
BIG SAVING ON ALL SIZE TIRES

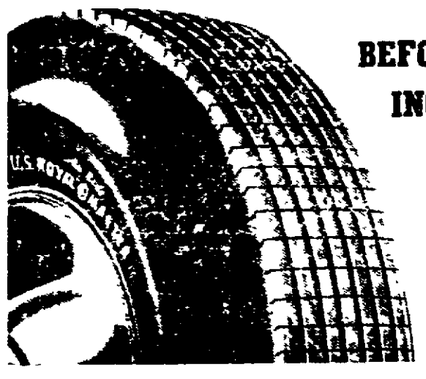

BEFORE PRICE INCREASE
HURRY!
HURRY!

GLENN L. BREAM, INC.
Donald G. Weaver, Parts Manager
OLDSMOBILE, CADILLAC, GMC SALES AND SERVICE
100 Buford Avenue, Gettysburg, Pa.
Open Evenings Until 9:00 O'clock Phone 336 or 337

in footwear Fortunet is fashion

$7.95

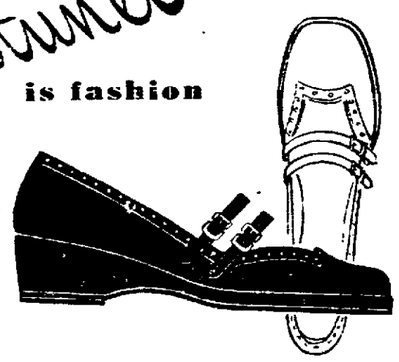

DRESSY BLACK SUEDE
Square Toes Go Around in the Best Circles

THE SHOE BOX

How much would it cost you to replace your valuable papers if they were—

LOST ? BURNED ? STOLEN ?

Safeguard your valuables in a Safe Deposit Box here and you won't have to worry about replacement costs.

The Bendersville National Bank
Bendersville, Pa.
Member Federal Deposit Insurance Corporation

ONLY ONE CAREFUL OWNER HAD THIS UNUSUALLY CLEAN CAR!

[illegible] Plymouth special deluxe 4-Dr. Handsome blue finish [illegible] radio [illegible] and up [illegible] like new. For [illegible] special [illegible] be sure to call 340 or visit Gettysburg [illegible]

GETTYSBURG MOTORS, Inc.
6th and York Sts. Phone 340 Gettysburg, Pa.

CLEARANCE SALE

Good Dresses All Sizes Must Go 39c
Westinghouse Electric Range $39.97
Refrigerators $9.95 to $16.95
Elec. Washer $22.50

BECKER'S BARGAIN STORE
249 S. Wash St., Gettysburg, Pa.
OPEN LATE EVERY NIGHT

Faille Suit Chosen Maternity Fashion of The Month

[illegible]

The Maternity Shop
352 W. Market Street
YORK, PA
Telephone 43525

MR. PROPERTY OWNER

Don't Be Tricked or Misled!

The Nation-wide Success of CARBOZITE has Caused Others to Produce So Called "Imitations" . . which Are Made of Ordinary Asphalt and Tar. Don't Be Sorry . . Be Wary!

CARBOZITE is made from a formula known to only two men! This secret formula took fourteen years to perfect—it is handed down from father to son—it is one of the most carefully guarded Commercial secrets in the world!

CARBOZITE IS THE ONLY PRODUCT IN THE WORLD THAT CONTAINS THE NATURAL WURTZILITE

There's No Roof Coating Like CARBOZITE

The Permanent Mineral Rubber Coating

GUARANTEED IN WRITING FOR
10 YES, 10 YEARS!
CARBOZITE is unconditionally guaranteed for 10 years. We will replace—free of extra charge—the CARBOZITE necessary so that you will have no further outlay for materials for a period of ten years from date of application.

CARBOZITE is not just roof coating! It is a NATURAL MINERAL RUBBER . . . remarkable for toughness and long-life durability. Use CARBOZITE on every type roof—slate, wood, metal, asphalt or asbestos shingles—and for every waterproofing purpose.

CARBOZITE will not run, sag, peel, crack or chip in the hottest or the coldest weather. CARBOZITE stays plastic, never gets brittle . . . ALMOST INDESTRUCTIBLE. Use CARBOZITE now for home or farm. It's GUARANTEED IN WRITING—to protect your roof, basement or foundation—for TEN YEARS.

Over 6 Million Gallons Used in 1950

MONEY BACK GUARANTEE

Buy your requirements and get a full quart sample (without charge). Use quart sample—if not satisfied, return the merchandise for full purchase price. You need not return the quart sample. Do it today! It may save you hundreds of dollars tomorrow.

TRY CARBOZITE AT OUR RISK!

J. I. HERETER and SON

Hay — Straw — Fertilizer — Locust and Cedar Fence Posts

TELEPHONE 361 GETTYSBURG

West Lincoln Avenue At Reading Railroad, Rear of College Stadium

APPLY IT YOURSELF - - or - - We Can Have It Applied For You

"Tell Your Friends or Neighbors About This Coating . . . They'll Be Eternally Grateful!"

Copyright by George L. Shaw

NEW OXFORD'S SEWER SYSTEM IS CRITICIZED

New Oxford's board of health has joined the chorus urging the New Oxford council to do something about the sewer system within the borough.

The sewer system in the lower county town has been a problem for some months, with the council seeking to find some way to carry the financial obligation of construction of a new sewer system.

At its meeting this week the board of health discussed the unsatisfactory sanitary conditions in the borough. R. E. Crouse, secretary of the board, noted: "Each complaint has been investigated and the chief source of offense has been found to be open drainage from septic tanks, which in a great many cases are running over and in need of cleaning. However, the board found it impossible to take any definite action due to the fact that there is no adequate means of sewage disposal available to the residents of the borough. In view of the existing condition the board presented the following resolution to the borough council:

"Be it resolved that sanitation is a way of life. It is the quality of living that is expressed in the clean home, the clean business, and the clean community. Being a way of life, it must come from within the people, it is nourished by knowledge and goes as an obligation and an ideal in human relations.

System Privately Owned

"We, the Board of Health of this community, after careful investigation, have found that the sanitary conditions within the borough are, to say the least, unsatisfactory. It is common knowledge that in a great many cases cesspools are allowed to drain into ditches and gutters, creating unsanitary and disagreeable conditions.

"We therefore urge that the council take notice of these conditions and prepare to take steps toward providing an adequate sewage disposal system. It is the earnest hope of the Board of Health that the council will not see fit to table this resolution and thereby pass over what is becoming one of the most unhealthy conditions which this community has faced."

The borough was ordered some time ago by the state to provide better sewage system within the community. The problem, however, has been complicated by the fact that the sewer system, which serves a portion of the borough, is owned privately. The private concern owning the sewer has said that it is financially unable to improve its facilities. Negotiations have been underway for some time towards borough purchase of the privately-owned system and expansion of that system.

APPLE SHOW AT BANK PLANNED

The Gettysburg National bank will hold its 20th annual Apple show, October 25, 26 and 27 as its participation in the Pennsylvania Week celebration.

Prizes of $5, $3, $2 and $1 will be offered for the finest plate of five apples in the following classes: Jonathan, Grimes Golden, Golden Delicious, Red Delicious, Cortland, Double Red Delicious, Rome Beauty, Red Rome Beauty, Stayman, Red Stayman, York Imperial, and Red York Imperial. A $2 prize will be given for largest sound apple, any variety. A special prize of $10, first, and $5, second, will be offered for the best exhibit of diamond display of 16 apples, any variety.

George T. Raffensperger, trust officer, who is in charge of the show has asked all fruit growers and farmers to save their Jonathan and Grimes Golden varieties which are now being picked.

The Arendtsville 4-H club will have a special display on the mezzanine floor during the show. Several commercial exhibits will be announced later.

Seminary Trustee's Widow Dies In York

Mrs. Sarah A. Hoober, 79, widow of Attorney John A. Hoober, died at 9:40 a.m. Wednesday at her residence, 434 West Market street, York, after an illness of two months.

The daughter of Charles and Arabella Klinefelter, of York, Mrs. Hoober was a member of St. Paul's Lutheran church, Hope Bible class, and the Woman's league of the church. She was on the board of directors of the Children's home and an honorary president of the Needle-Work Guild of America.

Her husband, a prominent York attorney, who died October 4, 1950, gave sums totaling $1,500,000 to Yale university and donated $500,000 to the Mission Board of the Lutheran church. He was a trustee of Gettysburg Lutheran seminary.

Funeral services Saturday at 2 p.m. at St. Paul's Lutheran church, York, with Rev. Dr. C. S. Simonton, pastor, officiating. Interment in Prospect Hill cemetery.

AWNING DAMAGED

Fire believed to have been caused by a carelessly tossed cigarette damaged an awning in front of Jacobs Brothers grocery store, Lincoln Square, early today. Firemen were not called.

Social Happenings

Phone Gettysburg 640

Mr. and Mrs. Robert H. Butt have returned to their home in Bridgeport, Conn., after spending a week visiting Mrs. Butt's parents, Mr. and Mrs. Ralph Butt, Seminary avenue.

* * *

Mrs. William F. Kerwin, Valley Stream, N. Y., was a recent guest of her brother-in-law and sister, Mr. and Mrs. Ralph Butt, Seminary avenue.

* * *

Miss Alice R. Eaton, Harrisburg, and her brother, Frank Eaton, were guests Wednesday afternoon of Mrs. E. S. Lewars, Seminary Ridge.

* * *

Wilbur Myers and son-in-law and daughter, Mr. and Mrs. Neil O'Shea, Staten Island, N. Y., spent the week-end as the guests of Mrs. Gervus Myers, East Middle street.

* * *

Mr. and Mrs. Paul Dale and daughter, Pauline, have returned to Arlington, Va., after visiting Mrs. Dale's mother, Mrs. Gervus Myers, East Middle street.

* * *

Miss Violet Rosensteel, Baltimore street, and Miss Rosalie Sheaffer, Harrisburg, have returned after spending 10 days in Bermuda. They returned by plane as far as Baltimore.

* * *

Mr. and Mrs. H. C. Albright have returned to their home on York street after spending several weeks at Saratoga Springs, N. Y.

* * *

The Gettysburg Photographic society will meet Friday evening at 8 o'clock at the home of LaVerne Dietz, 110 McAlister street, Hanover. Members who will attend are asked to meet at the home of Paul Pensinger, 456 West Middle street, at 7:30 o'clock.

* * *

Mrs. O. H. Benson, who has been with Mrs. R. S. Saby, Carlisle street, for some time, has gone to Pittsburgh to visit her son-in-law and daughter, Mr. and Mrs. Lester K. Wolf, of Mt. Lebanon. She will return to Gettysburg for a brief visit before leaving to make her future home at Lakeland, Fla.

* * *

The first fall dinner of the Soroptimist club will be held at the Adams house Tuesday evening at 7 o'clock. The program will be in the form of a refresher course on Soroptimist policies and problems conducted by a regional officer and officers from four nearby clubs will be guests of the local club. Members should report to Mrs. George Boehner by Friday night.

* * *

The Gettysburg chapter of the WCTU will meet promptly at 7 o'clock Friday evening at the home of Miss Elizabeth Bushman on Hanover street.

* * *

Pvt. Lorraine E. LeGore, WAC, is spending a 10-day leave with her parents, Mr. and Mrs. Paul A. LeGore, Littlestown. Pvt. LeGore has completed the eight-week supply course at Fort Dix, N. J., and has been assigned to the 3rd Armored Division, Fort Knox, Ky.

None Injured When Three Cars Collide

Damage, which state police of the Gettysburg substation said totaled $385, resulted from a three-car crash in Wenksville at 6:40 o'clock Wednesday evening.

Police listed the drivers of the three cars as Wilbert H. Beamer, 49, Biglerville, R. 1; J. Edgar Warren, 43, Biglerville, R. 2, and Lynn E. McKinney, 27, of Gardners, R. 2.

Warren had backed out of his driveway, according to police, and was starting east on the highway, when Beamer's car approached behind him. Beamer, according to police, attempted to pass Warren on the latter's left. The McKinney car was coming up a grade from the opposite direction. The three cars collided. Damage to McKinney's car was estimated at $200; to Warren's at $150, and to the Beamer car at $35. No one was injured.

Complete Plans For Sisters' Reception

Plans for the annual reception for the local Sisters of Mercy to be held Tuesday evening at 8 o'clock at the parochial school basement, West High street, were announced today by the St. Francis Xavier Mothers' club.

Members of the club who will be in the receiving line for the annual reception will be Mrs. Wilbur Knox, Mrs. Leo McDermitt, Mrs. William Sneeringer, Mrs. Paul Littleton and Mrs. Julian N. Estep.

Presiding at the tea table will be Mrs. Richard Codori, Mrs. Robert A. Codori, Mrs. Joseph H. Riley and Mrs. Harold Culp.

Mrs. Glenn Weishaar and Mrs. Francis Groft will be in charge of the gift table and Mrs. C. W. Jacobs, Mrs. John Hemler, Mrs. Charles Hemler and Mrs. Paul Ramer will be in charge of the food.

NEW YORK EGGS

New York, Sept. 20 (AP) — A lower trend prevailed in the wholesale egg market today. Eggs 12,872, easy. New York spot quotations, based largely on exchange trading, follow: Nearby, Whites: Extra fancy heavyweights, 72; refrigerators processed, 60-65; fancy heavyweights, 71; others large, 69-70; mediums, 60; pullets, 45; peewees, 31-33. Browns: Extra fancy heavyweights, 70; mediums, 60; pullets, 45; peewees, 31-33.

WOMAN'S CLUB

(Continued from Page 1)

the possible widely varied causes of each, and said each required a different treatment. The judge said he believed all children are basically good, and that the job of adults is to assist them in overcoming difficulties. "Most children want help with their problems, and welcome assistance," he said.

The juvenile court, he said, is one of the most important institutions in the county, but its work is little known, because records are secret and hearings private. Newspapers cooperate, he added, by not publishing names. The county handles about 150 children each year in its juvenile court, and of that number, about 75 percent are traffic violators.

Judge Sheely thanked the Woman's club for funds made available for use of the court. "The work of the juvenile court is of the most challenging nature. Officials seldom find out the degree of success of their work and one thing is certain, we can't perform miracles."

Mrs. Crosby had as her subject "Life in Post-war Japan." She described the customs of the Japanese, and said that older residents of this country are frightened by the younger generation, many of whom seem to favor the communistic attitude on life. She displayed a number of gowns worn by Japanese women and native dolls and china.

The musical portion of the program was in charge of Mrs. Jacob W. Heikinnen, chairman of the music department of the club. She introduced Rev. and Mrs. Ross W. Forcey, Wheaton, Md., and Mrs. Robert Derck, a member of the club. Mrs. Forcey, the former Miss Lena Hartzell, Gettysburg, presented flute solos entitled "Fantasie," by Faure, and "A Tone Picture," from the opera "Rip Van Winkle," by Williams. Rev. Forcey was the piano accompanist for his wife. Mrs. Forcey also played the flute obligato for the vocal selection "Lo, Hear the Gentle Lark," by Mrs. Derck. The piano accompanist was Mrs. Heikkinen. Mrs. Derck presented several other selections.

Mrs. Griest conducted a brief business session during which three new members were introduced, Mrs. W. R. Sammel and Mrs. Fred H. Attinger, both of Gettysburg, and Mrs. Florice Orem, New Oxford, who transferred her membership from the Woman's Club of Baltimore. Several guests of members were introduced including Mrs. Sheely.

Sixty-seven persons attended the luncheon. Tables were decorated with fall flowers. The yearly programs were distributed to club members with the announcement that programs would be mailed to those not present at the luncheon. An announcement was made of the South Central district meeting in Huntingdon September 26.

The meeting for October was announced as a Pennsylvania Week meeting and will be held on Wednesday evening, October 10, at 8 o'clock at the YWCA. Mrs. R. S. Saby is program chairman. Speaker for the evening will be Mrs. Russell Clement, an official of the state Federation of Women's clubs. Members of the Woman's Community club of Littlestown will be guests of the Gettysburg club.

Mrs. Howard Hartzell, Lincolnway east, chairman of the hostess and hospitality committee, was in charge of the hostesses which included members of her committee, Mrs. Milton R. Tipton, Mrs. Ribert E. Tipton, Mrs. Carl E. Oyler, Mrs. Stanley W. Hull, Mrs. Edmund W. Thomas, Jr., Mrs. George A. Albee, Mrs. Henry M. Scharf and Mrs. John Drew.

Knouse Foods Plans More Advertising

Knouse Foods announced today plans to hold its second annual "Apple Harvest Festival" promotion this fall with advertisements featuring all of the apple products of the Peach Glen concern in national magazine advertisements.

The campaign will open with a four color, full page advertisement in "Life" magazine October 29, and full page advertisements announcing the Apple Harvest festival to the trade have been taken in "Progessive Grocer," "Chain Store Age," and "Super Market Merchandising" magazines.

Free display material is being made available to the grocers participating in the festival including posters and banners in autumn colors as well as price cards for individual products and combinations such as apples and pie crust mix. Reprints of the "Life" advertising are being distributed to the grocers as well as shelf edging featuring the "Good Housekeeping seal of approval" and "as advertised in Life" slogan.

M. E. Knouse, president of the company, noted that the sales festival tied in with the national advertising proved last year that it "boosts volume and sales in a big way." The idea of promoting apple products as a complete line was originated by Knouse foods last year."

GRASS FIRE TODAY

The Gettysburg Fire company was called out this afternoon at 1:10 o'clock to a grass fire at Schriver's crossroads, Harrisburg road.

Wedding

Crist-Hartzell

Miss Ruth Ellen Hartzell, daughter of Mr. and Mrs. Crosby N. Hartzell, 525 Hillcrest Place, and Guy Leroy Crist, son of Mr. and Mrs. Guy Leroy Crist, 347 West Middle street, were united in marriage Monday afternoon at Hagerstown, Md., in the parsonage of the Reformed church. The pastor, the Rev. Mr. Wagner, performed the double ring ceremony. There were no attendants. The bride attended Gettysburg high school. The bridegroom graduated from Gettysburg high school with the class of 1950, and is employed at Gilbert's Food Market. The couple is residing at the home of the bridegroom's parents.

DEATHS

Robert T. McKinney

Funeral services for Robert T. McKinney, 70, who died Tuesday in his home in Oberlin, will be held at 2 p.m. Friday in the funeral home at 118 North Front street, Steelton.

The Rev. Bruce C. Souders will officiate, with burial in Oberlin cemetery. Friends may call at the funeral home tonight after 7 o'clock.

McKinney is survived by his wife, Mrs. Laura A. McKinney; a foster daughter, Mrs. Robert Frazer, Oberlin; three brothers, John, of Highspire; Charles, of Gettysburg; and Newton, of Detroit; two sisters, Mrs. Adam Keel, of Lemoyne, and Mrs. Bertha Otto, of Ohio; and two grandchildren.

Mrs. John W. Gill

Mrs. Arlene I. Gill, 30, wife of John W. Gill, died unexpectedly Monday morning at her home, Cedarhurst, Carroll county, Md. She was a daughter of Mr. and Mrs. Charles Crowl, Abbottstown. Besides her husband and parents, she leaves three children by a former marriage, Harold, Rosella and Dorothy Crawford; a brother and three sisters, Elmer Crowl, Mrs. Irene Crigger, Mrs. Rhoda Kroft and Miss Ruth Crowl, and her maternal grandmother, Mrs. Cora Rahn, Abbottstown. Funeral services today at 10 a.m. at the Tipton funeral home, Hampstead, Md., conducted by the Rev. James E. Talley, pastor of the Emory Methodist circuit. Interment in the Pleasant Grove cemetery.

John Henry Leas

John Henry Leas, 84, husband of the late Elizabeth L. Leas, died at 6 a.m. Wednesday at the residence of his son and daughter-in-law, Mr. and Mrs. Edward J. Ward, Washington, D. C., following an illness due to a complication of diseases.

He is survived by eight children, Mrs. Alvin Meckley, York; Mrs. Samuel D. Krout, Emigsville; Ervin V. Leas, Canton, O.; Mrs. Kathryn Collins, Ashland, O.; Mrs. Jacob Shaner, Harrisburg; Mrs. Lawrence Engle, Sparrows Point, Md.; Mrs. J. B. Stafford, Fort Worth, Texas; Edward J. Ward, at whose home he died.

Also surviving are 13 grandchildren; 22 great-grandchildren; one great-great-granddaughter; and four brothers, James Leas, Harrisburg; William Leas, York; Oscar Leas, Shiloh, and Daniel Leas, East Berlin.

Rev. Vernon H. Baum, pastor of St. Stephen's Reformed church, West York, will officiate at funeral services Saturday at 2 p.m. from the Max G. Anstine funeral home, 1701 West Market street, York. Interment in Mummert's Meeting House cemetery, near East Berlin.

EXERCISES AT

(Continued from Page 1)

only of our college, but of the whole world.

"We live in a period of tensions — so did our fathers. We are living in a time of change, but so did many generations. Perhaps we shall one day thank God for having given us the privilege of living in a time of change.

Has Faith in Youth

"I have great faith in the youth of today. Beneath all the play are high ideals and great dreams. The whole world 25 years from now must depend on what happens in the 1800 institutions of higher learning where today are being trained the leaders of the world of tomorrow.

"All of the facilities of the college are designed to help you on that greatest of voyages, the discovery of yourself. I am profoundly convinced that everyone born in the world is born with a talent, an ability to do some one thing well. Our job is to help you find yourselves.

"The most important thing in life is to teach you to be careful of what you want — for you might get it.

Classes Begin Friday

"The don'ts of life are the secret of safe navigation. They are the kindness of one age to the next, marking the danger spots on which men have lost their lives. Take heed to the Ten Commandments, for they are guides to guard you, buoys to save you from the shoals of unhappiness.

"Guard against laziness — for it is the greatest enemy of mankind. And keep strong your faith in God. For if you omit God, you omit the greatest source of power in the world."

The program opened with an academic procession of faculty and students. It included the college hymn, a scripture lesson, and the Alma Mater.

Classes begin Friday.

The state flower of North Dakota is the wild prairie rose.

Upper Communities

Telephone Mrs. Walton, Biglerville No. 8

The Ever Ready class of Zion Reformed church school, Arendtsville, met Monday evening in the social rooms of the church. The theme for the program was "School Days" and the same idea was carried out by the hostess committee in decorating and with the refreshments. Mrs. Charles Starner, Mrs. Fred Starner, Mrs. Roland Graham and Mrs. Ivan Gulden served on the program committee and the hostess committee included Mrs. Glenn Hoke, Mrs. Paul Beamer, Mrs. Raymond Mayer and Miss Gretna Black.

Mr. and Mrs. O. A. Nary and Mr. and Mrs. Earl Carey, of Biglerville, attended the Harrisburg Flower show Wednesday evening.

The September meeting of the Trilogy club was held Wednesday afternoon at the home of Mrs. John A. Hauser in Biglerville. Mrs. S. Gray Bigham, who was in charge of the program, talked on "Things I Remember About the Trilogy Club."

During the business session the committee on the County Home project, Mrs. William C. Tyson, Mrs. Elliott Taylor and Mrs. John L. Boyer, reported that $25 had been turned into the auxiliary of the County Home as a result of the sale of tickets for the one-act plays presented some time ago by the Adams County Little Theatre group. Mrs. E. B. Romig and Mrs. John A. Hauser were appointed new members to serve on the committee for three months.

Mrs. Richard C. Walton will be hostess to the members of the club at its October meeting.

The Arendtsville Erownie Scout Troop No. 2, under the leadership of Mrs. Robert Schlebel and Mrs. Charles Bushey, will resume its meetings Monday afternoon, September 24, at 3:45 o'clock in the social room of the Arendtsville National bank. Meetings will be held regularly Monday afternoons at the bank. Girls between the ages of 7 to 10 years are eligible to join.

Mrs. William M. Lott, Gardners R. D., has returned home after undergoing a major operation at Union Memorial hospital, Baltimore.

Mrs. Grace Funt, Mrs. Sadie Osborn and Miss Mildred Osborn, Biglerville, recently attended the dedication of "Homewood," a new Evangelical and Reformed church home for the aged at Hagerstown, Md.

Mr. and Mrs. Jesse Noah, Oklahoma City, Okla., visited Mrs. James White and family, Biglerville R. 2, Sunday evening.

Re-organize Cub Pack At Biglerville

At a recent re-organization meeting of the Biglerville Cub Pack No. 71, Boy Scouts, Walter Morse was chosen cubmaster with Dean Carey first assistant and Vincent Hawbecker, second assistant. Ralph L. Eckenrode was chosen chairman of the committee and Mrs. Robert Burkhart, secretary-treasurer.

Mrs. Ross Schwartz, Mrs. Dale F. Lawver and Mrs. Dean Asquith were chosen to act as mothers for Den 1 and Mrs. Paul Wagner and Mrs. Paul Harvey for Den 2.

The Den Dads include Charles Boyer and Ellis Campbell for Den 1 and Charles Gentzler and J. Henry Donharl for Den 2. Ray Schwartz will serve as Den 1's chief and Richard Romig as chief of Den 2.

The Cub roster includes: Den 1, Peter Asquith, Larry Boyer, Steve Gettier, Wayne Schwartz, Harry Birgensmith, Larry Guise, Dickie Lawver, Jimmy Morse and Bobby Campbell; Den 2, Bobby Burkhart, Dennis Donharl, Larry Eckenrode, Bobby Ehlman, Blaine Harvey, Fred Hawbecker, Gary Wagner, Kenneth Gentzler and Richard Stone.

Plan Annual Parade At York Springs

Plans were discussed for the annual Halloween parade at the York Springs Lions club ladies' night covered dish supper held in the Scout house Wednesday night.

The business meeting following the supper was presided over by President Glenn Kemper. The Rev. Norman Bortner gave the invocation.

Fifty members, their wives and children attended and were entertained with games and music.

Accident Victim Is Policeman's Child

Camden, N. J., Sept. 20 (AP) — Patrolman William J. McDade, walking his beat, stopped to talk to two policemen in a parked patrol car. Suddenly the police radio reported an accident — "Child struck by auto."

McDade, perhaps curious, went along.

The injured child was McDade's six-year-old daughter, Sharon. She suffered a cut chin and bruised foot.

Admissions: Hobart A. McNaul, Anchorage, Alaska; Mazie E. Asper, Littlestown; Mrs. Carleton E. Ferguson, 21 Breckenridge street; Mrs. Paul Hull, Littlestown R. 2; Mrs. Phillip Miller, Gettysburg R. 4; Mrs. Jacob I. Sweeney, Gettysburg R. 4, and Louis Ginter, Railroad street.

Discharges: Mrs. L. Robert Snyder, Littlestown; Mrs. Norman Reindollar, Taneytown, and Mrs. Charles Yingling, 147 East Water street.

SEVERAL NEW

(Continued from Page 1)

announced that four special fellowship meetings will be held during the year, the first of which will be October 5 at the summer home of Mrs. Philip Jones at Caledonia.

Admit New Members

The group decided to sponsor a foreign movie, to be shown in the SCA building, for the benefit of the Fellowship fund.

Mrs. John S. Rice reported on the program for the neighborhood conference on Saturday at Lewistown and revealed four local members will speak on various panels.

The blood donor committee composed of Mrs. Kenneth Smoke, Mrs. Harold Dunkelberger and Mrs. Saby, said that of the members contacted for the project, 17 have volunteered.

It was reported that the AAUW will present a number of programs throughout the year over WGET in charge of Mrs. Harbaugh, assisted by Miss Maurine Nelson.

Miss Ramer was appointed as the AAUW representative on the Women's Civic Council. Mrs. L. Musselman Arnold, Miss Jean Bream and Miss Nelson were admitted as new members. Yearbooks, edited by Mrs. Kenneth Rinehart, Jr., were distributed.

Ask PUC Okay On Bus Route Plans

The Reading Transportation company and Paul W. Snyder, Carlisle bus operator, will petition the Public Utility commission in Harrisburg on October 4 for approval of a plan to operate through service for its buses between Harrisburg, Mt. Holly Springs and Gettysburg.

Exceptions are made, however, that no local passengers be carried between Harrisburg and Shepherdstown on route 15; between points in the borough of Gettysburg, and between Gettysburg and points on Legislative route 21027 within a half mile of its intersection with route 15.

This is in lieu of similar rights granted previously to the Reading Transportation company and Cleason H. Cromer. The application will be submitted to the PUC without a hearing if no protests are filed prior to October 4.

Saint Joseph Music Department Expanded

The music program at Saint Joseph college, Emmitsburg, has been expanded with the inauguration of the fall semester. The department is under the direction of Sister Jane Marie who has recently completed graduate work in music at the Catholic University of America, Washington, D. C.

In addition to the work formerly done in Liturgical Chant and the Glee club, the department is sponsoring instrumental ensembles and other choral groups. Private lessons in voice, piano and orchestral instruments are being offered interested students. A course in music appreciation has been added to the college curriculum.

Student recitals and concerts are planned for the coming year as well as productions in collaboration with the college radio and dramatic clubs.

Pays Traffic Fine After Auto Crash

A New York city motorist charged with failing to stop for a red traffic signal at West Middle and South Washington streets at 3:45 o'clock Wednesday afternoon, paid a fine of $5 and costs later to Justice of the Peace John H. Basehore.

Leo Myer, the New York man, was driving east on West Middle street, borough police, who made the arrest, said. He went through the red light, and struck the automobile of Bessie Ring Duffy, Ridgewood, N. J., causing $150 damage to the Duffy car and $75 to his own automobile. No one was injured. The Duffy car was proceeding south on South Washington street.

Jail Aspers Man In Hit-Run Accident

John W. Denisar, Aspers R. 1, was committed to jail Wednesday night by Justice of the Peace Robert P. Snyder in default of $500 bail after he had entered a guilty plea to a charge of leaving the scene of an accident without revealing his identity.

He paid a fine of $10 and costs on a charge of driving too fast for conditions, after being held for court on the other charge. State police made the arrest following their investigation of an accident on the Biglerville road on September 14.

LANCASTER LIVESTOCK

Lancaster, Pa., Sept. 20 (AP) — Cattle 962, all grade of butchering cattle firm. Calves 72, market unchanged. Hogs 184, bulk of sales $22. Sheep 1, no lambs on the market.

"North" Team Cops All Star Contest

The Pennsylvanians took the rubber game in the best-of-three series with the Marylanders in the All-Star game of the Pen Mar Baseball league Wednesday night at Littlestown, 10-9, the game being a seven-inning affair.

Two members of Pennsylvania teams were permitted to play for the "southern" outfit which was unable to field a full team.

Hurlers for the winning team were "Piney" Rebert, Cashtown; Dick Barnes, Littlestown, and "Sonny" Welkert, Fairfield. The pitchers for the losers were Lee Calimer, Thurmont, and Bernie Lawrence, McSherrystown.

In Perfect Taste!

Choose a Towle pattern with confidence, knowing it will never go out of date, will remain in good taste throughout your lifetime.

BLOCHER'S

CAULKING COMPOUND
IN TUBES OR BULK
Caulking Guns Loaned Free of Charge

GEO. M. ZERFING
"Hardware on the Square"
Gettysburg — Littlestown — Taneytown, Md.

YOU GET SO MUCH . . .
YOU PAY SO LITTLE
PONTIAC
"THE MOST BEAUTIFUL THING ON WHEELS"
H. & H. MACHINE SHOP
"Where Experience Counts"
PONTIAC SALES AND SERVICE

PUBLIC SALE
SATURDAY, SEPTEMBER 22, 1951, 12:30 O'CLOCK P.M.

The undersigned will offer the following effects from the estates of the late W. Lavere and Lillie S. Hafer at 223 Carlisle Street, Gettysburg, Pennsylvania.

ANTIQUES

Rare inlaid walnut secretary; unusual walnut slant-top desk; exceptionally nice tilt-top table with claw and ball feet; walnut Sheraton card table; walnut drop-leaf table with claw and ball feet; 2 mahogany Empire card tables; mahogany card table with rope-carved legs; 2 gold-leaf mantel mirrors; large mahogany framed mirror; gilt Adams mirror; mahogany Federal mantel clock; walnut mantel clock; decorated wooden settee; cherry drop-leaf table; spool carved table; square mahogany table; 2 fruit-carved Victorian side chairs; 2 upholstered rocking chairs; brass andirons; brass fireplace tools; Empire candelabra; several night stands; wooden chest; old china; cut glass; glassware; old quilts, Afghans in excellent condition; old books and pictures; figurines and bric-a-brac; other items.

MODERN FURNITURE

Three bedroom suites, mahogany and walnut; large number of occasional chairs; mirrors; desks; bookcases; tables; mattresses; bed springs; pillows; glassware; china; porch furniture; kitchen utensils; items too numerous to enumerate.

Terms and conditions of sale will be made known at the time of the sale.

JAMES L. HAFER
SEBASTIAN R. HAFER

Slaybaugh, Auctioneer
Crum & Crum, Clerks

September and October Are The Best Months To Make Your Lawn
LAWN SEED, REGULAR AND SHADY
FERTILIZER - FERTILIZER SPREADERS
VIGORO - BOVUNG - SHEEP MANURE
GETTYSBURG HARDWARE STORE
BALTIMORE STREET PHONE 676

Gordie Colston's
"METS" SWING BAND
Tonight at
NATURAL SPRINGS PARK
THURSDAY, SEPTEMBER 20, 9:00 O'CLOCK
Everybody Welcome!

QUICK HEAT—MADE BY AMERICAN STOVE CO.
OIL HEATERS
Two Sizes In Stock — Pot-Type Burners
Two-Piece Cast Iron Pilot Ring
Free 5 Gal. Tank and 6" Regulator
FURNACE AND STOVE PIPE
Ells - Dampers - Stove Boards, Etc.
REDDING'S SUPPLY STORE
22 Baltimore Street Phone 788 We Deliver

Warriors Tangle With Delone At McSherrystown; Scotland At Littlestown; BHS, YHS Away

One of the prime problems confronting Coaches Howard Shoemaker and Ross Sachs with their Gettysburg high football team in preparation for their game with Delone Catholic at McSherrystown Friday night at 8 o'clock is the possibility of a let-down.

The Warriors were keyed to a high pitch for the contest with Hagerstown and eked through to a 6-0 win. They can ill afford to let down against the Squires, always a tough foe for Gettysburg teams. In fact, Delone has lost but two games in 10 with local aggregations since the inception of the series.

Physically, the Warriors are in good condition for Friday night. The minor bruises and injuries received last Saturday night have all healed and the same lineup that opposed Hagerstown will take the field against the Squires.

Phil Yarosz's aggregation will be hungry for victory Friday night following a 13-0 pot at the hands of Hanover last week.

Loaded With Vets

There is little doubt that Delone will be geared to high pitch for the invading Warriors, and, with 11 lettermen on the squad from last season, will doubtless be a very rugged foe. Delone outplayed Hanover last week throughout the first half and gave up touchdowns in the final periods only after a bitter argument.

A large delegation of local fans will accompany the Gettysburg outfit to McSherrystown, headed by the high school band.

Two other Adams county schools are scheduled for contests Friday night.

Biglerville journeys to Quarryville, Lancaster county, for a Conference of the Roses game with Solanco. The Canners have dropped two previous games while Solanco lost its only contest.

Thunderbolts At Home

Coach Clay Evans' Littlestown high outfit takes on a rugged assignment in meeting Scotland on the Thunderbolts' field.

Last Saturday Scotland turned in an impressive 31-6 victory over New Freedom. Sparkplug of the Soldiers again this season is Jim Gilliland, leading scholastic scorer in District 3 last year. He tallied three touchdowns against New Freedom.

Littlestown, after upsetting Biglerville 12-8, dropped a 22-6 decision to the strong Frederick team a week ago.

At half time the Littlestown VFW drum and bugle crops will drill.

On Saturday the York Springs gridders invade Stewartstown for a Laurel conference game with the Kennard-Dale joint high team.

Despite having a light and inexperienced squad, York Springs is hopeful of capturing its initial victory. Last week Coach Mentzer's clan lost to Duncannon 39-0.

League Opener

Friday night also marks the opening of the South Penn football conference. However, only one game will be played, Shippensburg journeying to Hershey. Two league games will be played on September 28, Gettysburg at Carlisle, and Hanover at Shippensburg, and then all teams will be in league action on October 5.

Another game of local interest is scheduled tonight at Boiling Springs where Bud Ecker's Bubblers clash with Hummelstown. The Bubblers polished off Susquehanna Township and Camp Hill in their first two outings.

Other Games

There will be a number of games nearby Friday night that will be watched with considerable interest by local fans. Hagerstown, beaten by Gettysburg last week, plays at Chambersburg, perennially a contender for South Penn honors. Carlisle, defending South Penn titlists, plays at Lancaster Catholic. Mechanicsburg, winner over Swatara Township 18-0 last week, is host to Western high of Washington, D. C., and Hanover's Nighthawks will meet York on the latter's field. Waynesboro does not open its season until September 28 when Martinsburg, W. Va., invades the Tornado gridiron.

BISONS, MULES, LEHIGH PICKED TO WIN OPENERS

By HERB ALTSCHULL

Philadelphia, Sept. 20 (AP) — About this time every year we awaken with a start to the sudden realization that autumn has arrived. Someone dusts off the football schedules and says, scornfully: "Go ahead. Pick 'em."

Which is all by way of prologue to another season of pigskin pickins in which we hope at last to get over that .800 mark. Here goes.

Friday

Temple at Syracuse: Some say the Owls are a sleeper in the east; others that they've weaker than last year. Syracus is a solid choice to rank with the best in the east. It takes little courage to go along with Syracuse.

P.M.C. at West Chester: Glenn Killinger's Rams are among the best small college teams in the east every season. There's no reason to expect there'll be less games won in '51. West Chester.

Saturday

Lehich at Delaware: Lehigh was unbeaten last season, but they've lost a lot of offensive punch. We believe the Engineers have enough power left to take Delaware Lehigh.

Lebanon Valley at Franklin and Marshall: Another unbeaten club, the Diplomats of F. & M. risk all with little to gain. It should be a good risk, F. & M.

Kings at Scranton: Up Scranton way the loyal followers are expecting great things of the Royals. So is it, Scranton.

Upsala at Muhlenberg: This should be the tipoff on just how much kick the once-frisky Mule can muster for '51. One faint vote for Muhlenberg.

Albright at Lafayette: If past seasons are any judge, we'll miss every game Lafayette plays. But this is another year. A fortnight ballot for Lafayette.

Dean The Reason

Bucknell vs. Gettysburg at Hershey: Tommy Dean, the Bisons quarterback, is being boosted as one of the best ball handlers in the east. We assume that the booster club knows whereof it boosts, Bucknell.

Waynesburg at West Virginia: When Waynesburg is a-comin' down the mountain, she won't be riding six white horses, West Virginia.

In other games the guess is: Lincoln over Moravian, Slippery Rock over Westminster, California over Edinboro, West Liberty over Lock Haven, Indiana over Kutztown, Shippensburg over Cheyney, and on Sunday, St. Francis over John Carroll.

SCHOOL TEAMS TO INAUGURATE LEAGUE ACTION

Harrisburg, Sept. 20 (AP)—Pennsylvania's schoolboy football powers plunge into conference warfare this week-end after tuning up with two weeks of non-league exhibitions.

Several excellent matches are scheduled that may go a long way toward determining champion next November.

Important action is on tap for the WPIAL, Western, Eastern, Central Penn, South Penn, Central counties, the Section Two, Wyoming Valley, Philadelphia Suburban and a host of other leagues.

The Western conference offers a dandy tomorrow night between defending champion Bellwood-Antis and Huntingdon, rated as the chief contender at this point. Both teams have run through their first two victories with little difficulty. Bellwood lost quite a bit of material in graduation while Huntingdon is on the upgrade. So Huntingdon is the choice in a nip and tuck affair.

The huge Eastern conference also presents a battle between two unbeaten contenders for Coal Township's title when Berwick travels to Sunbury tomorrow night. Berwick has shown power in gaining easy wins over Hazle Township (52-0) and Dunmore (32-13) but Sunbury has knocked off Williamsport's Millionaires, 1950 co-champions of the Central Penn conference, and nearby Northumberland. Berwick's power is expected to be the deciding factor.

Other Top Games

Meanwhile, the Coal Township Purple Demons are heavy favorites over a light band from Harrisburg Catholic in a non-league game. Swoyersville, runner-up to Coal Township last season, should be able to rack up its second win when the Sailors are host to Newport Township.

The fast eight-team Central Penn loop starts rolling with two good games carded. John Harris of Harrisburg travels to Lebanon tomorrow night while Reading plays host to Steelton Saturday. Lebanon, touted as the class of the league, holds a 21-6 victory over Chambersburg while Harris just squeaked by Hershey Industrial by one point. The choice is Lebanon's Cedars.

Reading, which whipped Norristown's fine club, 19-13, last week, is expected to be too strong for a light and untested Steelton steamroller.

WPIAL Class AA top attractions find Aliquippa favored in a home game with McKeesport tomorrow night and Johnstown rated over New Kensington by a shade Saturday at Johnstown.

The Central counties has DuBois gaining the nod over Clearfield in an even match tomorrow night. The South Penn opens with Hershey favored over Shippensburg. The northwest's Section Two loop looks like Meadville over Franklin and Warren over Titusville in a close one.

Fights Last Night

(By The Associated Press)

Miami Beach, Fla.—Danny Nardico, 174, Tampa, Fla., outpointed George Kaplan, 192, Brooklyn (10).

The Republic of Turkey occupies territory in both Europe and Asia.

TRIBE SWEEPS BOSTON SERIES TO STAY IN RACE

By JACK HAND
(Associated Press Sports Writer)

Cleveland's sweep of the Boston series leaves the league-leading New York Yankees gasping for breath in the American league.

Still out front by three percentage points after yesterday's 5-3 victory over Chicago, the Yanks face rough going ahead. While they play nine of 10 with first division clubs, the Tribe plays only six—five with the bottom half of the league.

Chances are the Yanks and Red Sox will knock off one another in their eight meetings while Cleveland picks up enough ground to get home free. Then they can start worrying about Brooklyn, which opened up a 3½ game lead on idle New York in the National last night by shutting St. Louis 3-0.

Chisox Dangerous

Chicago, in a vengeful mood since that disputed rainy night game at the stadium in July, can shock the Yanks out of first place today while Cleveland rides a train to Detroit.

Saul Rogovin (12-7), a three-time winner against New York was to meet Johnny Sain (2-1), the National league refugee, in the big game of the day.

Cleveland showed its old booming drive yesterday in walloping Boston, 15-2, a blow that practically doused the last Red Sox hopes. Trailing by 3½ games with 11 to play, Boston's main job now seems to be making or breaking the Yanks in the series opening at Fenway tomorrow.

20th For Wynn

Early Wynn became the Tribe's third 20-game winner with a seven-hit job on Boston. While he coasted the Indians took full advantage of 11 hits and 13 bases on balls by Maury McDermott and five successors. Ray Boone, Luke Easter and Bobby Avila hit home runs.

With Wynn (20-12), Mike Garcia (20-12) and Bobby Feller (22-8) in the select circle, Cleveland is in an enviable position. No big league team has had three 20-game winners since the Athletics of 1931. They won the pennant.

The oddity of the Cleveland situation is that Bob Lemon, regarded a sure fire bet to cop 20 any year, isn't going to make it. He has only 17 and can't take more than two more turns.

Preacher Roe took charge of pulling Brooklyn out of its tailspin by shutting out the St. Louis Cardinals with five hits. The crafty lefty's record now is a phenomenal 21-2 for the season including seven wins over St. Louis.

Bubba Church whipped Chicago for the sixth time, 5-1, as the Phillies took advantage of four Cub errors. It was his 15th win, making his lifetime record against Chicago, 10-1.

Murry Dickson's 19th win let Pittsburgh out of last place, 7-3, at the expense of Boston's young Chet Nichols. Dick Cole and Gus Bell homered for the Pirates. Earl Torgeson for the Braves.

The hustling Philadelphia A's, struggling to catch fifth-place Detroit, knocked off the Tigers, 8-1, on a seven-run spurt in the fourth inning. Little Bobby Shantz pitched a four-hitter for his 17th win, five over Detroit.

Cass Michaels singled with the bases loaded in the eighth to score two runs for Washington's 4-3 edge over St. Louis, breaking the Senators' four-game losing streak. Bob Porterfield won his seventh since he was acquired from the Yanks.

BASEBALL

(By The Associated Press)

AMERICAN LEAGUE

	W.	L.	Pct.	G.B.
New York	90	54	.625	....
Cleveland	92	56	.622	....
Boston	86	57	.601	3½
Chicago	77	69	.527	14
Detroit	68	78	.466	23
Philadelphia	65	82	.442	26½
Washington	57	87	.396	33
St. Louis	46	98	.319	44

Wednesday's Results

New York, 5; Chicago, 3.
Cleveland, 15; Boston, 2.
Philadelphia, 8; Detroit, 1.
Washington, 4; St. Louis, 3 (night).

Today's Schedule

Chicago at New York.
St. Louis at Washington (night).
(Only games scheduled.)

NATIONAL LEAGUE

	W.	L.	Pct.	G.B.
Brooklyn	91	52	.636	....
New York	89	57	.610	3½
St. Louis	76	69	.524	16
Boston	73	72	.503	19
Philadelphia	70	76	.479	22½
Cincinnati	62	84	.425	30½
Pittsburgh	61	86	.415	32
Chicago	60	86	.411	32½

Wednesday's Results

Brooklyn, 3; St. Louis, 0 (night).
Philadelphia, 5; Chicago, 1.
Pittsburgh, 7; Boston, 3.
(Only games scheduled.)

Today's Schedule

Brooklyn at St. Louis.
New York at Cincinnati.
(Only games scheduled.)

INTERNATIONAL LEAGUE

Montreal, 4; Syracuse, 3 (Montreal leads, 1-0).

EASTERN LEAGUE

Scranton, 4; Elmira, 1 (Scranton leads, 2-0).

Rocky Graziano Is Winner By TKO

Detroit, Sept. 20 (AP)—Rocky Graziano, whose blasting comeback in the last 20 seconds stunned Tony Janiro last night and gained Rocky a technical knockout, wants to get into the next business—a middleweight title fight with Champion Sugar Ray Robinson. This may be early next year.

Meanwhile the "we wuz robbed" cry came from Janiro and Frankie Jacobs, his manager.

Until Rocky's crashing lefts and rights suddenly sprawled Tony on the canvas with the fight nearly over, Janiro appeared a sure winner in a wide-open battle. Referee Lou Handler halted the 10-round, televised fight just as Janiro hit the floor.

Janiro hopped right to his feet and joined Manager Frankie Jacobs in protesting Handler's decision. Many in the crowd of 8,686 booed. Despite the knockout finish—who had a 5-3, 6-3 and 5-2 edge by rounds on the official scorecard—evidently would have won by decision if the fight had gone 14 seconds to the conclusion. "Handler should at least have let Tony take a ten count," said Jacobs.

A female oyster can produce several hundred million oyster eggs in a season.

Major League Leaders

(By The Associated Press)

American League

Batting (based on 350 times at bat)—Fain, Philadelphia, .348.
Runs—DiMaggio, Boston, 111.
Runs batted in—Williams, Boston, and Zernial, Philadelphia, 124.
Hits—DiMaggio, Boston, 185.
Doubles—Minoso, Chicago, 34.
Triples—Minoso, Chicago, 14.
Home runs—Zernial, Philadelphia, 32.
Stolen bases—Minoso, Chicago, 29.
Pitching (based on 10 decisions)—Kinder, Boston, 12-2, .846.
Strikeouts—Raschi, New York, 153.

National League

Batting—Musial, St. Louis, .360.
Runs—Kiner, Pittsburgh, 123.
Runs batted in—Irvin, New York, 121.
Hits—Ashburn, Philadelphia, 208.
Doubles—Dark, New York, 38.
Triples—Musial, St. Louis, 12.
Home runs—Kiner, Pittsburgh, 41.
Stolen bases—Jackie Boston, 35.
Pitching—Roe, Brooklyn, 21-2, .913.
Strikeouts—Spahn, Boston, 157.

Delaware, O., Sept. 20 (AP)—Fourteen of the fastest three-year-old pacers in the world go today in the $60,289 "Little Brown Jug." The classic, one of the series, is the feature attraction of the Grand Circuit meeting over the half-mile track at the Delaware County fair.

Thirteen colts and a filly make up the Sterling field, with the winner due to collect $33,140.27 of the greatest pacing purse in history. Second place pays $16,570.14, third $9,942.08, and fourth and fifth $3,314.69 each.

LEGAL NOTICES

NOTICE is hereby given that the Board of School Directors of the School District of Menallen Township, Adams County, Pennsylvania, on September 12, 1951, duly adopted a Resolution entitled:

A RESOLUTION SIGNIFYING THE DESIRE OF THE BOARD OF SCHOOL DIRECTORS OF THE SCHOOL DISTRICT OF MENALLEN TOWNSHIP, ADAMS COUNTY, PENNSYLVANIA, TO SUBMIT TO THE ELECTORS OF MENALLEN TOWNSHIP, ADAMS COUNTY, PENNSYLVANIA, THE RATIFICATION, CONFIRMATION AND CONFIRMATION OF THE UNFUNDED DEBT OF THE SAID SCHOOL DISTRICT AND CALLING AN ELECTION FOR THE PURPOSE OF OBTAINING SAID RATIFICATION, VALIDATION AND CONFIRMATION OF SUCH UNFUNDED DEBT.

[illegible] that the School District is [illegible] in excess of [illegible] than seven per [illegible] Resolution of [illegible] and [illegible]

[illegible] for an election to [illegible] for the purpose of [illegible] Section II [illegible] Section III [illegible] Section IV [illegible] the School Board of School Directors [illegible] Board [illegible] and a [illegible] submitted to the [illegible]

PEARL K. WENK,
Secretary of the Board of School Directors of the School District of Menallen Township, Adams County, Pennsylvania.

NOTICE is hereby given that application has been made to the Public Utility Commission of the Commonwealth of Pennsylvania, at the [illegible] docket of the Public Utility Law, by READING TRANSPORTATION COMPANY, a [illegible] Pennsylvania, with [illegible] Philadelphia, Pa., and PAUL W. SNYDER, North Pitt and "K" Streets, Lancaster, Pa., for the approval and [illegible] of agreement for the operation of through service without the change of cars, for the transportation, as a common carrier, of [illegible] baggage, express, mail and newspapers, on schedule, between points on Reading Transportation Company's route between the City of Harrisburg, Dauphin County, and the Borough of Mt. Holly Springs, Cumberland County, certificated at A. 16085, Folder [illegible], and points on Paul W. Snyder's route between the Borough of Mt. Holly Springs, Cumberland County, and [illegible] Adams County, certificated at A. [illegible], Folder [illegible], and points in [illegible] Harrisburg and Shippensburg, with intermediate points on U. S. Traffic Route 11 on the one hand and points in the Borough of Gettysburg on the other, and over [illegible] right, power or privilege is granted to transport persons usually between Gettysburg on the one hand and points on State Highway Legislative Route 21027 within 5 miles of its intersection with U. S. Traffic Route 15 on the other hand, and the service which is in lieu of similar rights granted to Reading Transportation Company and Clarence Henry Cromer, docketed at A. 68777, Docket A. 77589.

This application will be submitted to the Commission without a hearing provided no protests are filed prior to October 4, 1951.

READING TRANSPORTATION COMPANY
PAUL W. SNYDER
Lokwood W. Fogg, Jr.
415 Reading Terminal
Philadelphia 1, Pa.
Attorney for Reading Transportation Company.
Robert Lee Jacobs,
Sentner Building,
Carlisle, Pa.,
Attorney for Paul W. Snyder.

WELCOME COLLEGE STUDENTS

MINTER'S

BOSCUL TEA BAGS
Box of 100 89c

LINCOLN SQUARE
COFFEE
Ground to Order lb. 78c

Franco-American SPAGHETTI . . . . . 2 cans 27c
RICE KRISPIES . . . . . 2 boxes 31c
WHOLE APRICOTS No. 2½ Size Can 29c
GREEN GIANTS PEAS Can 19c
Ivory Flakes, Ivory Snow, Dreft 2 boxes 59c
Sweet Clover Catsup 2 14 oz. bots. 37c
CRISCO 3-lb. can 99c
A Complete Line Of BIRDS EYE FROSTED FOODS
SUN-SWEET PRUNE JUICE Quart Bottle 30c

VEGETABLES
NEW SWEET POTATOES $1.39
Brussel Sprouts - White Squash
Fresh Green Beans - Cucumbers

FRUITS
RED and WHITE GRAPES
Honey Dews
Cantaloupes
Bananas
Pears
Plums
Peaches

DAIRY FOODS
COUNTRY EGGS doz. 69c
Pabst-ett CHEESE 6½ oz. 23c, 5-lb. box 89c
Sachs' COMB HONEY box 49c
BALLARD BISCUITS 2 cans 29c

Meat and Poultry
Orange Brand BACON lb. 50c
Frying CHICKENS lb. 59c
Ground BEEF lb. 70c
Zwan Brand Cocktail FRANKFURTS Product of Holland can 49c
FRESH SEA FOODS
Triangle Brand OYSTERS Medium and Extra Selects

MINTER'S
FREE DELIVERY SERVICE
Baltimore Street — PHONE 445 — Gettysburg Pa.
Store Hours 8 A.M. to 6 P.M. Daily, Except Sunday
Open For Your Convenience Till 8 P.M. Friday
MEMBER GETTYSBURG RETAIL MERCHANTS ASSOCIATION

BAKE and BROIL... Same Time! Same Oven!

IN THE NEW
FRIGIDAIRE
Electric Range with "Wonder Oven"!

By far the newest in electric ranges! Separate temperatures in one oven let you actually broil a steak, bake a cake at the same time! Cook-Master Oven Clock Control, Thermizer Cooker, 2-Speed Electric Time-Signal and many other features!

Model RO-50 only 344.75
Ask about S.T.D.P. PURCHASE PLAN
Easy Terms 80 Weeks to Pay

ADAMS COUNTY ELECTRIC APPLIANCE COMPANY
Next to the Theatre
Carlisle Street Phone 119-Z Gettysburg, Pa.

always in the spotlight with GREATER FOOD VALUES!

Meat-Fish-Poultry
SIRLOIN STEAKS lb. 95c
CHUCK ROAST lb. 75c
PORK LOIN ROAST rib end lb. 59c
PUDDING . . . lb. 49c
Fresh SAUSAGE . . . lb. 65c
Tasty SLICED BACON . . lb. 39c
Smoked SAUSAGE . . . lb. 75c
Local Scrapple 2¾ pound pan 49c

CANNED FOODS
Page Evaporated MILK 3 tall cans 41c
Beechnut COFFEE Drip or Reg. 89c pound tin
Blue Bonnet YELLOW OLEO pound quartered 33c

DAIRY PRODUCTS
Velveeta Cheese 2 pound box 99c
Creamery Butter pound solid 77c
Pensupreme Homogenized MILK 2 quart boxes 43c

Soaps & Cleansers
TIDE Soap Powder large box 31c
DUZ Soap Powder giant box 81c

FRUITS-VEGETABLES
CALIF. ORANGES Sweet Juicy doz. 55c
California BARTLETT PEARS 6 for 25c
SNO WHITE CAULIFLOWER ex. lge. head 39c
Purple PRUNE PLUMS 2 pounds for 35c
California TOKAY GRAPES lb. 19c
FANCY EGGPLANTS lb. 15c
Tender GREEN BEANS 2 pound for 35c
California LIMA BEANS lb. 19c

JACOBS BROTHERS
LINCOLN SQUARE PHONES 84 AND 160-Y GETTYSBURG
MEMBER OF COMMUNITY PURE FOOD STORES
MEMBER GETTYSBURG RETAIL MERCHANTS ASSOCIATION

Warriors Tangle With Delone At McSherrystown; Scotland At Littlestown; BHS, YHS Away

One of the prime problems confronting Coaches Howard Shoemaker and Ross Sachs with their Gettysburg high football team in preparation for their game with Delone Catholic at McSherrystown Friday night at 8 o'clock is the possibility of a let-down.

The Warriors were keyed to a high pitch for the contest with Hagerstown and eked through to a 6-0 win. They can ill afford to let down against the Squires, always a tough foe for Gettysburg teams. In fact, Delone has lost but two games in 10 with local aggregations since the inception of the series.

Physically, the Warriors are in good condition for Friday night. The minor bruises and injuries received last Saturday night have all healed and the same lineup that opposed Hagerstown will take the field against the Squires.

Phil Yanoschik's aggregation will be hungry for victory Friday night following a 13-0 jolt at the hands of Hanover last week.

Loaded With Vets

There is little doubt that Delone will be geared to high pitch for the invading Warriors; and, with 11 lettermen on the squad from last season, will doubtless be a very rugged foe. Delone outplayed Hanover last week throughout the first half and gave up touchdowns in the final periods only after a bitter argument.

A large delegation of local fans will accompany the Gettysburg outfit to McSherrystown, headed by the high school band.

Two other Adams county schools are scheduled for contests Friday night.

Biglerville journeys to Quarryville, Lancaster county, for a Conference of the Roses game with Solanco. The Canners have dropped two previous games while Solanco lost its only contest.

Thunderbolts At Home

Coach Clay Evans' Littlestown high outfit takes on a rugged assignment in meeting Scotland on the Thunderbolts' field.

Last Saturday Scotland turned in an impressive 31-6 victory over New Freedom. Sparkplug of the Soldiers again this season is Jim Gilliland, leading scholastic scorer in District 3 last year. He tallied three touchdowns against New Freedom.

Littlestown, after upsetting Biglerville 12-8, dropped a 22-6 decision to the strong Frederick team a week ago.

At half time the Littlestown VFW drum and bugle crops will drill.

On Saturday the York Springs gridders invade Stewartstown for a Laurel conference game with the Kennard-Dale joint high team.

Despite having a light and inexperienced squad, York Springs is hopeful of capturing its initial victory. Last week Coach Mentzer's clan lost to Duncannon 39-0.

League Opener

Friday night also marks the opening of the South Penn football conference. However, only one game will be played, Shippensburg journeying to Hershey. Two league games will be played on September 28, Gettysburg at Carlisle, and Hanover at Shippensburg, and then all teams will be in league action on October 5.

Another game of local interest is scheduled tonight at Boiling Springs where Bud Ecker's Bubblers clash with Hummelstown. The Bubblers polished off Susquehanna Township and Camp Hill in their first two outings.

Other Games

There will be a number of games nearby Friday night that will be watched with considerable interest by local fans. Hagerstown, beaten by Gettysburg last week, plays at Chambersburg, perennially a contender for South Penn honors. Carlisle, defending South Penn titlists, plays at Lancaster Catholic. Mechanicsburg, winner over Swatara Township 18-0 last week, is host to Western high of Washington, D. C., and Hanover's Nighthawks will meet York on the latter's field. Waynesboro does not open its season until September 28 when Martinsburg, W. Va., invades the Tornado gridiron.

BISONS, MULES, LEHIGH PICKED TO WIN OPENERS

By HERB ALTSCHULL

Philadelphia, Sept. 20 (AP) — About this time every year we awaken with a start to the sudden realization that autumn has arrived. Someone dusts off the football schedules and says, scornfully: "Go ahead. Pick 'em."

Which is all by way of prologue to another season of pigskin pickins in which we hope at last to get over that .800 mark. Here goes.

Friday

Temple at Syracuse: Some say the Owls are a sleeper in the east; others that they've weaker than last year. Syracus is a solid choice to rank with the best in the east. It takes little courage to go along with Syracuse.

P.M.C. at West Chester: Glenn Killinger's Rams are among the best small college teams in the east every season. There's no reason to expect there'll be less games won in '51. West Chester.

Saturday

Lehigh at Delaware: Lehigh was unbeaten last season, but they've lost a lot of offensive punch. We believe the Engineers have enough power left to take Delaware. Lehigh.

Lebanon Valley at Franklin and Marshall: Another unbeaten club the Diplomats of F. & M. risk all with little to gain. It should be a good risk. F. & M.

Kings at Scranton: Up Scranton way the loyal followers are expecting great things of the Royals. So be it. Scranton.

Upsala at Muhlenberg: This should be the tipoff on just how much kick the once-frisky Mules can muster for '51. One faint vote for Muhlenberg.

Albright at Lafayette: If past seasons are any judge, we'll miss every game Lafayette plays. But this is another year. A forthright ballot for Lafayette.

Dean The Reason

Bucknell vs. Gettysburg at Hershey: Tommy Dean, the Bisons' quarterback, is being boosted as one of the best ball handlers in the east. We assume that the booster club knows whereof it boosts. Bucknell.

Waynesburg at West Virginia: When Waynesburg is a-comin' down the mountain, she won't be riding six white horses. West Virginia.

In other games the guess is Lincoln over Moravian, Slippery Rock over Westminster, California over Edinboro, West Liberty over Lock Haven, Indiana over Kutztown, Shippensburg over Cheyney, and on Sunday, St. Francis over John Carroll.

SCHOOL TEAMS TO INAUGURATE LEAGUE ACTION

Harrisburg, Sept. 20 (AP)—Pennsylvania's schoolboy football powers plunge into conference warfare this week-end after tuning up with two weeks of non-league exhibitions.

Several excellent matches are scheduled that may go a long way toward determining champion next November.

Important action is on tap for the WPIAL, Western, Eastern, Central Penn, South Penn, Central counties, the Section Two, Wyoming Valley, Philadelphia Suburban and a host of other leagues.

The Western conference offers a dandy tomorrow night between defending champion Bellwood-Antis and Huntingdon, rated as the chief contender at this point. Both teams have run through their first two victories with little difficuly. Bellwood lost quite a bit of material in graduation while Huntingdon is on the upgrade. So Huntingdon is the choice in a nip and tuck affair.

The huge Eastern conference also presents a battle between two unbeaten contenders for Coal Township's title when Berwick travels to Sunbury tomorrow night. Berwick has shown power in gaining easy wins over Hazle Township (52-0) and Dunmore (32-13) but Sunbury has knocked off Williamsport's Millionaires, 1950 co-champions of the Central Penn conference, and nearby Northumberland. Berwick's power is expected to be the deciding factor.

Other Top Games

Meanwhile, the Coal Township Purple Demons are heavy favorites over a light band from Harrisburg Catholic in a non-league game. Swoyersville, runner-up to Coal Township last season, should be able to rack up its second win when the Sailors are host to Newport Township.

The fast eight-team Central Penn loop starts rolling with two good games carded. John Harris of Harrisburg travels to Lebanon tomorrow night while Reading plays host to Steelton Saturday. Lebanon, touted as the class of the league, holds a 31-6 victory over Chambersburg while Harris just squeaked by Hershey Industrial by one point. The choice is Lebanon's Cedars.

Reading, which whipped Norristown's fine club, 19-13, last week, is expected to be too strong for a light and untested Steelton steamroller.

WPIAL Class AA top attractions find Aliquippa favored in a home game with McKeesport tomorrow night and Johnstown rated over New Kensington by a shade Saturday at Johnstown.

The Central counties has DuBois rating the nod over Clearfield in an even match tomorrow night. The South Penn opens with Hershey favored over Shippensburg. The northwest's Section Two loop looks like Meadville over Franklin and Warren over Titusville in a close one.

Fights Last Night

(By The Associated Press)

Miami Beach, Fla.—Danny Nardico, 174, Tampa, Fla., outpointed George Kaplan, 192, Brooklyn (10).

The Republic of Turkey occupies territory in both Europe and Asia.

TRIBE SWEEPS BOSTON SERIES TO STAY IN RACE

By JACK HAND
(Associated Press Sports Writer)

Cleveland's sweep of the Boston series leaves the league-leading New York Yankees gasping for breath in the American league.

Still out front by three percentage points after yesterday's 5-3 victory over Chicago, the Yanks face rough going ahead. While they play nine of 10 with first division clubs, the Tribe plays only six—five with the bottom half of the league.

Chances are the Yanks and Red Sox will knock off one another in their eight meetings while Cleveland picks up enough ground to get home free. Then they can start worrying about Brooklyn, which opened up a 3½ game lead on idle New York in the National last night by blanking St. Louis 3-0.

Chisox Dangerous

Chicago, in a vengeful mood since that disputed rainy night game at the stadium in July, can knock the Yanks out of first place today while Cleveland rides a train to Detroit.

Saul Rogovin (12-7), a three-time winner against New York, was to meet Johnny Sain (2-1), the National league refugee, in the big game of the day.

Cleveland showed its old booming drive yesterday in walloping Boston, 15-2, a blow that practically doused the last Red Sox hopes. Trailing by 3½ games with 11 to play, Boston's main job now seems to be making or breaking the Yanks in the series opening at Fenway tomorrow.

20th For Wynn

Early Wynn became the Tribe's third 20-game winner with a seven-hit job on Boston. While he coasted the Indians took full advantage of 11 hits and 13 bases on balls by Maury McDermott and five successors. Ray Boone, Luke Easter and Bobby Avila hit home runs.

With Wynn (20-12), Mike Garcia (20-12) and Bobby Feller (22-8) in the select circle, Cleveland is in an enviable position. No big league team has had three 20-game winners since the Athletics of 1931. They won the pennant.

The oddity of the Cleveland situation is that Bob Lemon, regarded a sure fire bet to cop 20 any year, isn't going to make it. He has only 17 and can't take more than two more turns.

Preacher Roe took charge of pulling Brooklyn out of its tailspin by shutting out the St. Louis Cardinals with five hits. The crafty lefty's record now is a phenomenal 21-2 for the season including seven wins over St. Louis.

Bubba Church whipped Chicago for the sixth time, 5-1, as the Phillies took advantage of four Cub errors. It was his 15th win, making his lifetime record against Chicago, 10-1.

Murry Dickson's 19th win let Pittsburgh out of last place, 7-3, at the expense of Boston's young Chet Nichols. Dick Cole and Gus Bell homered for the Pirates, Earl Torgeson for the Braves.

The hustling Philadelphia A's, struggling to catch fifth-place Detroit, knocked off the Tigers, 8-1, on a seven-run spurt in the fourth inning. Little Bobby Shantz pitched a four-hitter for his 17th win, five over Detroit.

Cass Michaels singled with the bases loaded in the eighth to score two runs for Washington's 4-3 edge over St. Louis, breaking the Senators' four-game losing streak. Bob Porterfield won his seventh since he was acquired from the Yanks.

BASEBALL

(By The Associated Press)

AMERICAN LEAGUE

	W.	L.	Pct.	G.B.
New York	90	54	.625	....
Cleveland	92	56	.622	....
Boston	86	57	.601	3½
Chicago	77	69	.527	14
Detroit	68	78	.466	23
Philadelphia	65	82	.442	26½
Washington	57	87	.396	33
St. Louis	46	98	.319	44

Wednesday's Results

New York, 5; Chicago, 3.
Cleveland, 15; Boston, 2.
Philadelphia, 8; Detroit, 1.
Washington, 4; St. Louis, 3 (night).

Today's Schedule

Chicago at New York.
St. Louis at Washington (night).
(Only games scheduled.)

NATIONAL LEAGUE

	W.	L.	Pct.	G.B.
Brooklyn	91	52	.636	....
New York	89	57	.610	3½
St. Louis	76	69	.524	16
Boston	73	72	.503	19
Philadelphia	70	76	.479	22½
Cincinnati	62	84	.425	30½
Pittsburgh	61	86	.415	32
Chicago	60	86	.411	32½

Wednesday's Results

Brooklyn, 3; St. Louis, 0 (night).
Philadelphia, 5; Chicago, 1.
Pittsburgh, 7; Boston, 3.
(Only games scheduled.)

Today's Schedule

Brooklyn at St. Louis.
New York at Cincinnati.
(Only games scheduled.)

INTERNATIONAL LEAGUE

Montreal, 4; Syracuse, 3 (Montreal leads, 1-0).

EASTERN LEAGUE

Scranton, 4; Elmira, 1 (Scranton leads, 2-0).

Rocky Graziano Is Winner By TKO

Detroit, Sept. 20 (AP)—Rocky Graziano, whose blasting comeback in the last 20 seconds stunned Tony Janiro last night and gained Rocky a technical knockout, wants to get into the next business—a middleweight title fight with Champion Sugar Ray Robinson. This may be early next year.

Meanwhile the "we wuz robbed" cry came from Janiro and Frankie Jacobs, his manager.

Until Rocky's crashing lefts and rights suddenly sprawled Tony on the canvass with the fight nearly over, Janiro appeared a sure winner in a wide-open slugfest. Referee Lou Handler halted the 10-round, televised fight just as Janiro hit the floor.

Janiro hopped right to his feet and joined Manager Frankie Jacobs in protesting Handler's decision. Many in the crowd of 8,086 booed. Despite the knockdown Janiro—who had a 5-3, 6-3, and 5-2 edge by rounds on the official scorecards—evidently would have won by decision if the fight had gone 14 seconds to the conclusion. "Handler should at least have let Tony take a nine count," said Jacobs.

A female oyster can produce several hundred million oyster eggs in a season.

Major League Leaders

(By The Associated Press)

American League

Batting (based on 350 times at bat)—Fain, Philadelphia, .348.
Runs—DiMaggio, Boston, 111.
Runs batted in—Williams, Boston, and Zernial, Philadelphia, 124.
Hits—DiMaggio, Boston, 185.
Doubles—Minoso, Chicago, 34.
Triples—Minoso, Chicago, 14.
Home runs—Zernial, Philadelphia, 32.
Stolen bases—Minoso, Chicago, 29.
Pitching (based on 10 decisions)—Kinder, Boston, 11-2, .846.
Strikeouts—Raschi, New York, 153.

National League

Batting—Musial, St. Louis, .360.
Runs—Kiner, Pittsburgh, 123.
Runs batted in—Irvin, New York, 111.
Hits—Ashburn, Philadelphia, 208.
Doubles—Dark, New York, 38.
Triples—Musial, St. Louis, 12.
Home runs—Kiner, Pittsburgh, 41.
Stolen bases—Jethroe, Boston, 35.
Pitching—Roe, Brooklyn, 21-2, .913.
Strikeouts—Spahn, Boston, 157.

Delaware, O., Sept. 20 (AP)—Fourteen of the fastest three-year-old pacers in the world go today in the $66,289.55 "Little Brown Jug." The classic, six of the series, is the feature attraction of the Grand Circuit meeting over the half-mile track at the Delaware County fair.

Thirteen colts and a filly make up the Sterling field, with the winner due to collect $33,140.27 of the greatest pacing purse in history. Second place pays $16,570.14, third $9,942.08, and fourth and fifth $3,314.03 each.

LEGAL NOTICES

Notice is hereby given that the Board of School Directors of the School District of Menallen Township, Adams County, Pennsylvania, on September 12, 1951, duly adopted a Resolution entitled:

A RESOLUTION SIGNIFYING THE DESIRE OF THE BOARD OF SCHOOL DIRECTORS OF THE SCHOOL DISTRICT OF MENALLEN TOWNSHIP, ADAMS COUNTY, PENNSYLVANIA, TO SUBMIT TO THE ELECTORS OF MENALLEN TOWNSHIP, ADAMS COUNTY, PENNSYLVANIA, THE RATIFICATION, VALIDATION AND CONFIRMATION OF THE UNFUNDED DEBT OF THE SAID SCHOOL DISTRICT AND CALLING AN ELECTION FOR THE PURPOSE OF OBTAINING SAID RATIFICATION, VALIDATION AND CONFIRMATION OF SUCH UNFUNDED DEBT.

The preamble recited that the total unfunded debt of the School District is $42,641.67, such sum being in excess of two per centum, but less than seven per centum of the assessed valuation of taxable property in said district.

Section I provided for an election to be held November 6, 1951, for the purpose of having the electors ratify, validate and confirm such unfunded debt. Section II authorized the giving of the required notice of such election. Section III set forth the form of question to be voted upon by the electors. Section IV directed the Secretary of the Board of School Directors to transmit to the County Board of Elections of Adams County, a certified copy of the desired Resolution and a form of question to be submitted to the electors.

PEARL K. WENK,
Secretary of the Board of School Directors of the School District of Menallen Township, Adams County, Pennsylvania.

NOTICE is hereby given that application has been made to the Public Utility Commission of the Commonwealth of Pennsylvania, under the provisions of the Public Utility Law, by READING TRANSPORTATION COMPANY, Reading Terminal, Philadelphia 1, Pa., and PAUL W. SNYDER, North Pitt and "K" Streets, Carlisle, Pa., for the approval of an agreement for the operation of through service, without the change of buses, for the transportation, as a common carrier, of persons, baggage, express, mail and newspapers, on schedule, between points on Reading Transportation Company's route between the City of Harrisburg, Dauphin County, and the Borough of Mt. Holly Springs, Cumberland County, certificated at A. 16085, Folder 107, and points on Paul W. Snyder's route between the Borough of Mt. Holly Springs, Cumberland County, and the Borough of Gettysburg, Adams County, certificated at A. 36988, Folder 3, subject to the following conditions: (1) That no right, power or privilege is granted to transport persons locally between Harrisburg and Shepherdstown and intermediate points on U. S. Traffic Route 15 on the one hand and points in the Borough of Gettysburg on the other, and vice versa; and (2) That no right, power or privilege is granted to transport persons locally between Gettysburg on the one hand and points on State Highway Legislative Route 21027 within ½ mile of its intersection with U. S. Traffic Route 15 on the other hand, and vice versa; which is in lieu of similar rights granted to Reading Transportation Company and Clesson Henry Cromer, docketed at A. 68751, Docket A. 77869.

This application will be submitted to the Commission without a hearing provided no protests are filed prior to October 4, 1951.

READING TRANSPORTATION COMPANY
PAUL W. SNYDER
Lockwood W. Fogg, Jr.
415 Reading Terminal
Philadelphia 1, Pa.
Attorney for Reading Transportation Company.
Robert Lee Jacobs,
Sentinel Building,
Carlisle, Pa.,
Attorney for Paul W. Snyder.

WELCOME COLLEGE STUDENTS

MINTER'S

BOSCUL TEA BAGS
Box of 100 89c

LINCOLN SQUARE
COFFEE Ground to Order lb. 78c

Franco-American SPAGHETTI . . . . . 2 cans 27c
RICE KRISPIES . . . . . 2 boxes 31c
WHOLE APRICOTS No. 2½ Size Can 29c
GREEN GIANTS PEAS Can 19c
Ivory Flakes Ivory Snow, Dreft 2 boxes 59c
Sweet Clover Caisup 2 14 oz. bots. 37c
CRISCO 3-lb. can 99c
A Complete Line Of BIRDS EYE FROSTED FOODS
SUN-SWEET PRUNE JUICE Quart Bottle 30c

VEGETABLES
NEW SWEET POTATOES $1.39
Brussel Sprouts - White Squash
Fresh Green Beans - Cucumbers

FRUITS
RED and WHITE GRAPES
Honey Dews
Cantaloupes
Bananas
Pears
Plums
Peaches

DAIRY FOODS
COUNTRY EGGS doz. 69c
Pabst-ett CHEESE 6½ oz. 23c 2-lb. box 89c
Sachs' COMB HONEY box 49c
BALLARD BISCUITS 2 cans 29c

Meat and Poultry
Orange Brand BACON lb. 50c
Frying CHICKENS lb. 59c
Ground BEEF lb. 70c
Zwan Brand Cocktail FRANKFURTS Product of Holland can 49c
FRESH SEA FOODS Triangle Brand OYSTERS Medium and Extra Selects

MINTER'S
FREE DELIVERY SERVICE
Baltimore Street — PHONE 445 — Gettysburg Pa.
Store Hours 8 A.M. to 6 P.M. Daily, Except Sunday
Open For Your Convenience Till 8 P.M. Friday
MEMBER GETTYSBURG RETAIL MERCHANTS ASSOCIATION

BAKE and BROIL... Same Time! Same Oven!

IN THE NEW FRIGIDAIRE Electric Range with "Wonder Oven"!

By far the newest in electric ranges! Separate temperatures in one oven let you actually broil a steak, bake a cake at the same time! Cook-Master Oven Clock Control, Thermizer Cooker, 2-Speed Electric Time-Signal and many other features!

Model RO-50 only 344.75
Ask about S.T.D.P. PURCHASE PLAN
Easy Terms 80 Weeks to Pay

ADAMS COUNTY ELECTRIC APPLIANCE COMPANY
Next to the Theatre
Carlisle Street Phone 119-Z Gettysburg, Pa.

always in the spotlight with GREATER FOOD VALUES!

Meat-Fish-Poultry
SIRLOIN STEAKS lb. 95c
CHUCK ROAST lb. 75c
PORK LOIN ROAST rib end lb. 59c
PUDDING . . . lb. 49c
Fresh SAUSAGE . . . . lb. 65c
Tasty SLICED BACON . . lb. 39c
Smoked SAUSAGE . . . . lb. 75c
Local Scrapple 2¾ pound pan 49c

CANNED FOODS
Page Evaporated MILK 3 tall cans 41c
Beechnut COFFEE Drip or Reg. 89c pound tin
Blue Bonnet YELLOW OLEO pound quartered 33c

DAIRY PRODUCTS
Velveeta Cheese 2 pound box 99c
Creamery Butter pound solid 77c
Pensupreme Homogenized MILK 2 quart boxes 43c

Soaps & Cleansers
TIDE Soap Powder large box 31c
DUZ Soap Powder giant box 81c

FRUITS-VEGETABLES
CALIF. ORANGES Sweet Juicy doz. 55c
California BARTLETT PEARS 6 for 25c
SNO WHITE CAULIFLOWER ex. lge. head 39c
Purple PRUNE PLUMS 2 pounds for 35c
California TOKAY GRAPES lb. 19c
FANCY EGGPLANTS lb. 15c
Tender GREEN BEANS 2 pound for 35c
California LIMA BEANS lb. 19c

JACOBS BROTHERS
LINCOLN SQUARE PHONES 84 AND 160-Y GETTYSBURG
MEMBER OF COMMUNITY PURE FOOD STORES
MEMBER GETTYSBURG RETAIL MERCHANTS ASSOCIATION

NEW OXFORD'S SEWER SYSTEM IS CRITICIZED

New Oxford's board of health has joined the chorus urging the New Oxford council to do something about the sewer system within the borough

The sewer system in the lower county town has been a problem for some months, with the council seeking to find some way to carry the financial obligation of construction of a new sewer system

At its meeting this week the board of health discussed the unsatisfactory sanitary conditions in the borough R E Crouse secretary of the board, noted "Each complaint has been investigated and the chief source of offense has been found to be open drainage from septic tanks, which in a great many cases are running over and in need of cleaning However, the board found it impossible to take any definite action due to the fact that there is no adequate means of sewage disposal available to the residents of the borough. In view of the existing condition the board presented the following resolution to the borough council

Be it resolved that sanitation is a way of life It is the quality of living that is expressed in the clean home the clean business, and the clean community Being a way of life it must come from within the people it is nourished by knowledge and goes as an obligation and an ideal in human relations

System Privately Owned

We, the Board of Health of this community, after careful investigation, have found that the sanitary conditions within the borough are, to say the least, unsatisfactory It is common knowledge that in a great many cases cesspools are allowed to drain into ditches and gutters creating unsanitary and disagreeable conditions

We therefore urge that the council take notice of these conditions and prepare to take steps toward providing an adequate sewage disposal system. It is the earnest hope of the Board of Health that the council will not see fit to table this resolution and thereby pass over what is becoming one of the most unhealthy conditions which this community has faced"

The borough was ordered some time ago by the state to provide better sewage system within the community The problem, however has been complicated by the fact that the sewer system, which serves a portion of the borough, is owned privately. The private concern owning the sewer has said that it is financially unable to improve its facilities Negotiations have been underway for some time towards borough purchase of the privately-owned system and expansion of that system

APPLE SHOW AT BANK PLANNED

The Gettysburg National bank will hold its 20th annual Apple show October 25 26 and 27 as its participation in the Pennsylvania Week celebration

Prizes of $5 $3 $2 and $1 will be offered for the finest plate of five apples in the following classes Jonathan Grimes Golden, Golden Delicious, Red Delicious Cortland Double Red Delicious Rome Beauty Red Rome Beauty, Stayman Red Stayman York Imperial and Red York Imperial A $2 prize will be given for largest sound apple any variety A special prize of $10 first and $5 second will be offered for the best exhibit of diamond display apples any variety

George T Raffensperger [illegible] a spokesman for the bank [illegible] Pennsylvania Week [illegible] Gettysburg [illegible] Former Governor [illegible] Pennsylvania [illegible] Dutch [illegible] The Appalachian 4-H [illegible] the [illegible] [illegible] [illegible] [illegible] [illegible]

Seminary Trustee's Widow Dies In York

[illegible]

AWNING DAMAGED

[illegible] damaged an awning in front of Jacobs Brothers grocery store Lincoln Square early today Firemen were not called

Social Happenings

Phone Gettysburg 640

Mr. and Mrs. Robert H. Butt have returned to their home in Bridgeport, Conn after spending a week visiting Mrs Butt s parents, Mr and Mrs Ralph Butt, Seminary avenue

* * *

Mrs. William F. Kerwin, Valley Stream, N Y was a recent guest of her brother-in-law and sister, Mr and Mrs Ralph Butt, Seminary avenue

* * *

Miss Alice R. Eaton, Harrisburg, and her brother Frank Eaton, were guests Wednesday afternoon of Mrs E S Lewars Seminary Ridge

* * *

Wilbur Myers and son-in-law and daughter, Mr and Mrs Neil O Shea, Staten Island, N Y, spent the weekend as the guests of Mrs. Gervus Myers, East Middle street

* * *

Mr. and Mrs. Paul Dale and daughter, Pauline have returned to Arlington Va after visiting Mrs Dale s mother, Mrs Gervus Myers, East Middle street

* * *

Miss Violet Rosensteel, Baltimore street and Miss Rosalie Sheaffer, Harrisburg, have returned after spending 10 days in Bermuda They returned by plane as far as Baltimore

* * *

Mr. and Mrs. H. C. Albright have returned to their home on York street after spending several weeks at Saratoga Springs, N Y.

* * *

The Gettysburg Photographic society will meet Friday evening at 8 o'clock at the home of LaVerne Dietz, 110 McAlister street, Hanover Members who will attend are asked to meet at the home of Paul Pensinger 456 West Middle street, at 7 30 o'clock

* * *

Mrs. O. H. Benson, who has been with Mrs R S Saby, Carlisle street, for some time has gone to Pittsburgh to visit her son-in-law and daughter Mr and Mrs Lester K Wolf of Mt Lebanon She will return to Gettysburg for a brief visit before leaving to make her future home at Lakeland, Fla

* * *

The first fall dinner of the Soroptimist club will be held at the Adams house Tuesday evening at 7 o'clock The program will be in the form of a refresher course on Soroptimist policies and problems conducted by a regional officer and officers from four nearby clubs will be guests of the local club Members should report to Mrs George Boehner by Friday night

* * *

The Gettysburg chapter of the WCTU will meet promptly at 7 o'clock Friday evening at the home of Miss Elizabeth Bushman on Hanover street

* * *

Pvt. Lorraine E. LeGore, WAC, is spending a 10-day leave with her parents Mr and Mrs Paul A LeGore Littlestown Pvt LeGore has completed the eight-week supply course at Fort Dix N J and has been assigned to the 3rd Armored Division Fort Knox Ky

None Injured When Three Cars Collide

Damage which state police of the Gettysburg substation said totaled $335 resulted from a three-car crash in Wenksville at 6 40 o'clock Wednesday evening

Police listed the drivers of the three cars as Wilbert H Beamer, 49, Biglerville R 1 J Edgar Warren 43 Biglerville, R 2, and Lynn E McKinney 27 of Gardners R 2

Warren had backed out of his driveway according to police and was starting east on the highway when Beamer's car approached behind him Beamer according to police attempted to pass Warren but [illegible] left The McKinney [illegible] the right side of the Beamer [illegible] Damage to McKinney's [illegible] $50 to Warren [illegible] the Beamer [illegible] $ [illegible] sustained

Complete Plans For Sisters' Reception

[illegible]

NEW YORK FIGHT

New York Sept [illegible]

[illegible] 61-K Browns Extra fancy heavyweight [illegible] 60 points [illegible]

WOMAN'S CLUB

(Continued from Page 1)

the possible widely varied causes of each and said each required a different treatment The judge said he believed all children are basically good and that the job of adults is to assist them in overcoming difficulties Most children want help with their problems, and welcome assistance he said

The juvenile court he said is one of the most important institutions in the county but its work is little known because records are secret and hearings private Newspapers cooperate he added by not publishing names The county handles about 150 children each year in its juvenile court, and of that number, about 75 percent are traffic violators

Judge Sheely thanked the Woman's club for funds made available for use of the court "The work of the juvenile court is of the most challenging nature Officials seldom find out the degree of success of their work and one thing is certain we can't perform miracles"

Mrs Crosby had as her subject "Life in Post-war Japan" She described the customs of the Japanese and said that older residents of this country are frightened by the younger generation many of whom seem to favor the communistic attitude on life She displayed a number of gowns worn by Japanese women and native dolls and china

The musical portion of the program was in charge of Mrs Jacob W Heikkinen chairman of the music department of the club She introduced Rev and Mrs Ross W Forcey, Wheaton, Md, and Mrs Robert Derck, a member of the club Mrs Forcey the former Miss Lena Hartzell, Gettysburg, presented flute solos entitled "Fantasie" by Faure and "A Tone Picture," from the opera "Rip Van Winkle" by Williams Rev Forcey was the piano accompanist for his wife Mrs Forcey also played the flute obligato for the vocal selection "Lo Hear the Gentle Lark" by Mrs Derck The piano accompanist was Mrs Heikkinen Mrs Derck presented several other selections

Mrs Griest conducted a brief business session during which three new members were introduced Mrs W R Sammel and Mrs Fred H Attinger born of Gettysburg, and Mrs Florice Oren, New Oxford, who transferred her membership from the Woman's Club of Baltimore Several guests of members were introduced including Mrs Sheely

Sixty-seven persons attended the luncheon Tables were decorated with fall flowers The yearly programs were distributed to club members with the announcement that programs would be mailed to those not present at the luncheon An announcement was made of the South Central district meeting in Huntingdon September 26

The meeting for October was announced as a Pennsylvania Week meeting and will be held on Wednesday evening October 10 at 8 o'clock at the YWCA Mrs R S Saby is program chairman Speaker for the evening will be Mrs Russel Clemens an official of the state Federation of Women's clubs Members of the Woman's Club of Littlestown will be guests of the Gettysburg club

Mrs Howard Hartzell Littlestown east chairman of the hostess and hospitality committee, was in charge of the hostesses which included members of her committee Mrs Milton R Tipton Mrs Robert E Tipton Mrs Carl E Oyler Mrs Stanley W Hull, Mrs Edmund W Thomas Jr, Mrs George A Aloee Mr Henry M Senarf and Mrs John Dres

Knouse Foods Plans More Advertising

[illegible] plans to [illegible] Apple Harvest Festival [illegible] fall [illegible] Peach Growers [illegible]

The [illegible] 25 years from now [illegible] happens in the '30's [illegible] are being trained the leaders [illegible]

A [illegible]

[illegible]

[illegible]

[

THE GETTYSBURG TIMES
(A Daily Newspaper)
18-20 Carlisle Street
Telephone 640

Published at regular intervals on each weekday

Times and New Publishing Co.
A Pennsylvania Corporation

President .... Samuel G. Spangler
Manager ..... Carl A. Baum
Editor ..... Paul L. Roy

Non-partisan in Politics
Entered at the Postoffice at Gettysburg as second class matter under the Act of March 3, 1879

SUBSCRIPTION RATES
One Week (By Carrier) ... 12 Cents
One Month (By Carrier) .. 50 Cents
One Year $6.00
Single Copies ..... Three Cents

Member of the Pennsylvania Newspaper Publishers' Association and the Interstate Advertising Managers' Association.

An Associated Press Newspaper
The Associated Press is entitled exclusively to the use for republication of all the local news printed in this newspaper, as well as all AP news dispatches.

National Advertising Representative: Fred Kimball, Incorporated, 67 W. 44th Street New York City.

Gettysburg, Pa., September 20, 1951

Out Of The Past

From the Files of the Star and Sentinel and The Gettysburg Times

TWENTY YEARS AGO

40 Hours Rites Are Held Here: The annual forty hours adoration at St. Francis Xavier's Catholic church, Rev. Fr. Mark E. Stock, pastor, opened Sunday morning at 10 o'clock with a solemn high mass. The Rev. Fr. Frank Murray, C.Ss.R., of Ephrata, was the celebrant and delivered the sermon.

The forty hours conclude Tuesday evening with a solemn closing, benediction of the Blessed Sacrament, solemn procession, sermon and rosary. Twenty visiting priests will participate.

The visiting priests who assisted Fathers Murray and Stock Sunday were: The Rev. Fr. Edward O'Flynn, of Littlestown, and the Rev. Fr. Philip Gerden, of Buena Vista.

* * *

Biggest Crowd Attends Fair On Saturday: The 1931 South Mountain fair officially closed Saturday evening with the largest crowd in attendance for any single day of the five-day exposition. Saturday's attendance was unofficially estimated at between 5,000 and 6,000, including the children who were admitted free with the special school children's tickets.

* * *

Sheely Speaks At Elks' Dinner: W. Clarence Sheely, son of the first exalted ruler of Gettysburg lodge 1045, Benevolent and Protective Order of Elks, was the principal speaker at a dinner held at the lodge home, Chambersburg street, Monday evening in observance of the institution of the local branch of the order twenty-five years ago. Approximately 125 Elks attended the affair.

The two past exalted rulers, who followed Mr. Sheely's father in office, J. L. Williams and W. S. Schroeder, briefly recounted the early struggles of the lodge.

Other past exalted rulers who spoke included John D. Lippy, Sr., R. E. Wible, Esq., Dr. E. H. Markley, Edgar L. Deardorff, J. A. Holtzworth, C. C. Bream, Sr., and Joseph E. Codori. Lawrence E. Oyler, the present exalted ruler, also spoke, together with R. H. Bushman, Fred Haehnlen and Bernard Partridge.

* * *

County Couple Wed: Miss Thelma Grace Routzahn, Gardners, and Guy Henry Hartzell, of Biglerville, were married at the Mt. Tabor United Brethren parsonage, September 5, it was announced Tuesday by the Rev. R. J. Tyson, who performed the ceremony.

* * *

Sons Of Vets At Field Events: More than fifteen local persons attended a field day celebration by five of the six regiments of the Sons of Veterans reserves in Reading Sunday. Nine of them were members of the reserve.

Adjutant General O. G. MacPherson and Sergeant E. F. Strausbaugh, both members of the Pennsylvania brigade staff, attended, while six members of the Gettysburg reserve company were also present. All were in uniform.

The members of the reserve who attended were Lieutenant Fred Swisher, Richard Rudisill, Walter Caskey, Melvin Richardson, Joseph Sease and William McPherson.

* * *

Bolen, County's Best Pitcher: David Bolen, Gettysburg, proved his supremacy as Adams county's champion horseshoe pitcher by emerging victorious at the South Mountain fair, Saturday afternoon.

In the finals Bolen defeated George Martin 100 to 64. Bolen scored 32 ringers to Martin's 25 in the finals.

James Kump, Orrtanna, and Dean Ford, Hunterstown, winners in the farmers' class, were eliminated in the semi-finals.

M. T. Hartman presented Bolen with a pearl-handled pocket knife.

* * *

Don Bream Assumes Position At Times: Don Bream has accepted a position at The Gettysburg Times, assuming his new duties Thursday morning. Mr. Bream has been a special correspondent for The Times for several years, doing part time work in the news department.

* * *

Occupies New Home: Gardner Briner and family, of Indianapolis, Indiana, moved into one of T. J. Winebrenner and Son's new houses on Baltimore street. Mr. Briner is a salesman for the C. H. Musselman company, Biglerville.

* * *

Mack Captures League Title; Philadelphia, Sept. 16—Shibe park's smallest crowd of the year unknowingly witnessed the most important victory of the season Tuesday as the Athletics whaled Cleveland, 14-3, and clinched the third successive American league baseball championship for Philadelphia.

This is the ninth American league pennant Connie Mack has won and his third consecutive title.

* * *

John D. Lippy, Jr., To Open Season: John D. Lippy, Jr., who bills himself "Lippy, the Magician," announces that he opened his winter season on Sunday with his annual show for the boys at the Paradise Protectorate, Abbottstown.

Mr. Lippy carries four persons in his troupe and a ton of equipment. His feature illusion this year is "The Daughter of Pharaoh."

* * *

Gettysburg Boys' Band To Give Concert: The Gettysburg Boys' Band will give a concert in center square Tuesday evening at 7:15 o'clock. The concert will be directed by Prof. H. C. Stenger.

* * *

Eagle Silk Mill Has Fair Business: Having added 22 employes to the payroll last week and predicting that 25 additional hands will be back at work shortly, Robert Berkheimer, manager of the Eagle silk mill, said that he anticipated "fair business" throughout the fall and winter.

The local plant now has 225 employes, with others to be added this week. The payroll approximates $6,000 every two weeks, Mr. Berkheimer said.

Today's Talk

By GEORGE MATTHEW ADAMS

YOURSELF, MYSELF—FRIEND

Your are your very best friend, and I am my best friend. This is something we rarely realize and rarely think about. Before leaving for my city home I spent many hours picking huckleberries from loaded bushes, the heaviest laden I had ever seen, and as I picked the sparkling black treasures from nature's earth I thought of Thoreau and what he had to say about huckleberries that he gathered, and thought things to himself, as I did.

It is interesting to note how happy any of us may be if we will make friends with ourselves, and commune with ourselves as we work or relax, or just sit and think. I keep telling myself what a favored human being I am to be able to appreciate so much beauty that is ever about me. The most unhappy people I have known have been those who had no idea how to make friends out of themselves!

Yourself — myself — friend. We ought to give this a thought. We can correct ourselves, we can admonish and inspire ourselves—and it's all in the family, with no bitterness, no hard feelings—just friendlike. It's something to get along with yourself peaceably and contentedly. There are those who hate themselves at times, and that's when they make bad company for themselves and others.

Being friendly to that body of yours, and treating it kindly and considerately, creates in the mind and heart a happy atmosphere—and if you are such a person, you are glad to be alive, active, and appreciative toward all nature, all beauty, and all people.

It's a good thing to seek solitude quite often and talk things over with that self of yours. Give yourself an interview. Are you getting the most out of life, are you doing your best, are you contributing to the well-being and happiness of others? Every once in a while are you giving yourself away?

Over a lifetime we accumulate but a handful of genuine friends, so it's a good plan to make the best possible friend of yourself—you are the one human being who can give yourself a successful and happy life.

Tomorrow Mr. Adams will talk on the subject: "Getting to Know."

Just Folks

THE BUS RIDERS

He rides in his costly car
Where never the strangers are,
So the news he never discusses
With the people who crowd the busses.

He never gives up his seat
To a woman with weary feet;
Never shares in the evening swarming
Of the home-bound cue line forming.

Gay laughter he seldom hears;
Never wonders why the tears
The cheeks of a young girl streaking,
Or why suddenly brakes are shrieking.

He is proud such a car to own.
In comfort he rides alone.
Some may think that a good life this is,
But, oh! There's so much he misses.

THE ALMANAC

Sept. 21—Sun rises 6:46; sets 7:00. Moon rises 10:14 p.m.
Sept. 22—Sun rises 6:46; sets 6:59. Moon rises 11:02 p.m.
MOON PHASES
September 22—Last quarter.
September 30—New moon.

ATTLEE DECIDES TO SEEK EARLY CHECKUP VOTE

By JAMES MARLOW

Washington, Sept. 20 (AP)—Britain and any political group running it may be in for a bad time this winter.

Living costs are rising. There may be food and fuel shortages, even though both are rationed now. And labor is demanding wage increases.

In the British elections of 1945 Clement Attlee's Labor party handed Winston Churchill's, Conservatives a whopping defeat.

The Laborites came out of those elections with a majority of 200 seats in the House of Commons, which has 625 members.

Got Green Light

This was a green light to the Labor government to go ahead with its programs. With its big majority, it was able to push them through.

It nationalized, or socialized, the Bank of England, the coal industry, railroads and long-distance trucking, the electric and gas service, all civil aviation, the cable and wireless services. The government already owned radio. The Laborites started a national health program.

But Britain was still in a tough spot, trying to recover from the war. Wartime food and clothing rationing had to be continued. The British government had to get money from this country to keep going.

To hold down food prices and the cost of living, it had to subsidize farmers. The income tax in the top brackets went up to 97½ per cent and the average middle-class Briton had to pay more than 35 per cent of his income on taxes.

Close Squeak In '50

But with its big majority in Commons, the Labor party stayed in the saddle. Then came 1950, five years after the previous elections.

Churchill's Conservatives promised to halt the march toward more socialization of industry but indicated it would undo very little of the socializing already accomplished. And it wouldn't undo the social welfare programs, like socialized medicine, at all.

The betting was that in the elections of February, 1950, the Laborites would win again. And they did. But by a startlingly small majority. Today they have a majority of only six among the 625 seats in Commons.

Laborites Split

That's a tight squeak for any program Attlee's party wants to put through, although it did nationalize the steel industry after the 1950 elections.

Attlee's own party has been split a bit by opposition from within the ranks. And, in addition to its other problems of getting back to normal, Britain, as a member of the Atlantic Pact, has to arm and produce arms, meaning more money the government has to spend, more expenses.

All that, together with the prospect of food and fuel shortages and labor unrest, confronts Attlee with a winter which may be severe economically and politically. No matter what happens, Britons will still have to keep their belts tightened.

Feared Trouble

Since his administration still has four years to run and since he still has a majority of six votes in Commons, Attlee might have tried to sweat it out until 1955.

But far sooner than that he might have found himself defeated through a switch in votes on a vital issue. And when that happened he'd have to ask for elections anyway.

In Britain—unlike this country where politicians hold office for a fixed period, no matter what happens—the way to get the answer on public confidence is to call for elections and let the people vote at once.

Buy From Gettysburg's Own
MONUMENT DEALER
Highest Quality
Lowest Price
GETTYSBURG MONUMENTAL WORKS
R. M. Sohl, Prop.
Phone 487-Y
North Washington Street
Rear Farm Bureau

Christman's JEWELER
Gettysburg, Penna.

"WELCOME STUDENTS"
SAYS "MA" HAINES

SEA FOOD DINNERS SERVED DAILY
All Sea Foods In Season
Dinners - Platters - Home-Made Pies
IF YOU LIKE "HOME COOKING"
Come to
MRS. HAINES' RESTAURANT
Emmitsburg Road Route 15

SHERMAN'S
Showing A Complete Line Of
Men's - Boys'
JACKETS
and
SWEATERS

Light - Medium - Heavy-weight at prices you can well afford

SHERMAN'S
20 YORK STREET GETTYSBURG, PA.

NEW! it's solid; can't spill! TUSSY Midnight Stick Perfume
¾ oz. size $1.50 plus tax

Now...haunting Tussy Midnight Perfume in solid stick form! It's pure *perfume* with twice the fragrance and staying-power of cologne.
So easy to use; no dripping or spilling. Just touch it to your skin...and you're beautifully perfumed. Carry it in your purse; use it anywhere, any time.

SHUMAN'S CUT RATE STORE

PUBLIC SALE
OF RESTAURANT EQUIPMENT
Saturday, September 22
at 1 o'clock p.m.

In Reading township near East Berlin, known as Helen's Place.

Garland gas kitchen range with six burners and grill, good as new; stainless steel steam table (six holes); Atlas electric deep fry; American meat slicer, good condition; French fry cutter; restaurant dishes and silverware; work bench and shelves; seven booths with tables; electric water cooler; six restaurant tables and 27 chairs, like new; three stainless steel top tables; gas heater; candy show case; large Eskimo floor fan; National Cash Register; big electric Coca-Cola cooler, like new; Coca-Cola box cooled with ice; cigar show case; wall show case; electric milk shake mixer; piano; sundae dishes; ice cream dippers; brand new neon sign lettered Restaurant; fountain sink; large aluminum pots and pans; 33 folding chairs; three benches, 14 ft. long; fountain counter and five stools; fountain sink and fountain; clothes tree; 80 gallon [illegible] hot water heater, good as new.

Many other articles too numerous to mention.

Terms day of sale.

G. R. THOMPSON

DR. WM. F. ROUTZAHN
CHIROPRACTOR
420 East Main Street
EMMITSBURG, MD. PHONE 24

Tobey's
GETTYSBURG'S FASHION CENTER FOR WOMEN
Takes Great Pride in Presenting Complete Stock of Nationally Advertised Quality
COATS
DRESSES
SUITS
SPORTSWEAR
Beautiful Array for the Collegian
SHOP AND COMPARE AT
TOBEY'S
13 BALTIMORE STREET — GETTYSBURG, PA.

MAGNIFICENT BEAUTY! TERRIFIC VALUE!..
22 KT. GOLD TRIMMED
Dinnerware Set, Service for 8
50 LOVELY PIECES
Beautiful Colonial Pattern
Here is the set of dinnerware you've always dreamed of owning. It's ideal in every way . . . in beauty . . . in size and in make-up of pieces . . . but best of all, it's priced at far less than you expected to pay because it offers a saving of over $12.00!

$29.95 VALUE
Sale at only $17.94
PAY ONLY $1.00 WEEKLY
PLUS Our Gift to You - WITH THE PURCHASE OF THE DINNERWARE SET
22 KT. GOLD TRIM
5 PIECE Colonial Pattern COFFEE and TEA SET
Perfectly matches the dinnerware set
★ Creamer
★ Coffee or Tea Pot and Cover
★ Sugar Bowl and Cover

See the lovely, 5 piece Tea or Coffee Set you get at no extra cost! Values like these can't last forever! It's a rare opportunity and SO easy to take advantage of ON OUR EASY TERMS. Come in now, while our generous offer is in effect!

Choice 53 pc. Blue Willow Set — $29.95 Value Service for 8 $1 Weekly $17.94
GAY JEWELERS
10 Carlisle St., Gettysburg
For Diamond Engagement Ring Value—Buy at GAY'S
Come in and OPEN AN ACCOUNT. This lovely Set is YOURS immediately!

SCHOOLS NEED BETTER VISUAL AID FOR PUPILS

BY DAVID TAYLOR MARKE
(AP Newsfeatures Writer)

More than 40 per cent of all children starting school today will have a visual handicap before they finish grade school.

This is due, says the American Optometric association, to the fact that the schoolroom good enough for grandfather is not good enough for today's children. And, points out the association, there are hundreds of last century's schoolhouses still in use.

Vision Problems

About 40 per cent of all grade school children are visually handicapped for performance of their school tasks according to the association which reported the results of examinations of more than a million children in all parts of the country.

"Vision problems are four times as common in the eighth grade as in the first, and much of the blame must rest on improper lighting and other conditions in the schoolroom itself," the association said. "Millions of cases of inadequate vision could be prevented by better schoolroom design, lighting and furnishing."

Among the elements of a proper seeing environment, says the association, should be

1 Adequate light, evenly distributed. No part of a classroom should be more than four times as bright as any other. In many classrooms the window side of the room is 16 times as bright as the opposite side.

2 Freedom from glare. No child should have direct sunlight on his work or in his eyes, and there should be no shiny surfaces causing glare from either sunlight or artificial light.

Use Pastel Colors

3. Walls and ceilings should be painted in light pastel colors which do not absorb as much light as drab schoolroom brown.

4 Seats and desks should be adjustable to suit the children using them. If a child must stretch or stoop to see, he twists his body into an unnatural posture. Purdue university has proved that such postures warps grow into a child's body if the child is in the same improper seeing environment day after day.

5 Pastel chalkboards are preferable to the old-fashioned light-absorbing blackboard. Many modern schools use green boards with yellow chalk. This combination is easier on the eyes and it helps walls and ceilings save light.

Studies in Texas have shown, says the association, that when children are transferred from ordinary schoolrooms into model classrooms, visual problems actually decline. Not only does a model classroom prevent the development of many problems but it helps children overcome the problems already developed in bad environment.

Need Better Tests

The idea that 20/20 vision is perfect is a fallacy, the association says.

Hundreds of thousands of children will pass the 20/20 test, yet fail in their school work this year because their vision is inadequate. More comprehensive school vision tests are needed, it says.

"Most school work requires seeing within an arm's length, and the 20/20 standard applies only to vision at 20 feet from the eyes. Furthermore, the 20/20 test does not take into account the many visual skills required to read, write and perform most other school tasks. A child may be cross-eyed, color-blind, and have many other visual problems, and still pass the 20/20 test."

The 20/20 standard is neither perfect nor average, says the association, and it is misleading if not accompanied by other tests that measure more important requirements for practical seeing."

Bartow, Fla., Sept. 20 (AP) — Circuit Judge Dan Register has dismissed a divorce action brought by Mrs. George B. Chestnut Jr., against the man charged with trying to kill her. Mrs. Chestnut herself asked that the suit be dropped.

She filed the action soon after Chestnut was charged with burning down their home, assault with intent to murder, aggravated assault and simple assault. Trial is still pending in those criminal cases.

Missing Woman Is Found In Wall

Paris, Sept. 20 (AP)—The mystery of old Mme. Perron's disappearance four months ago has been partly solved by police.

The found her body walled up in the cellar of her little Hotel du Theatre in the shadow of the Eiffel Tower.

Today they are looking for Mme. Sylvie Paul, 33, who took over management of the hotel after Mme. Perron disappeared. They are also looking for Mme. Perron's 10-year-old niece, Denise Le Roy, who disappeared in August at about the same time a North African friend of Mme. Paul left Paris.

Curiosity of neighbors about the old lady's disappearance, swelled by contradictory stories told by the younger woman, brought police to the hotel for a search. They noted fresh cement on a wall. Behind it they found Mme. Perron's body in a blood-stained blanket.

Mme. Paul got away, meantime.

San Francisco, Sept. 20 (AP) — James L. McDevitt, 52, former Philadelphia plasterer, Monday night was chosen to head the AFL's political campaign in 1952. McDevitt, president of the Pennsylvania State Federation of Labor, was named by the National AFL convention as director of Labor's League for Political Education (LLPE).

Emmitsburg

Emmitsburg — Miss Mary June Davis, Emmitsburg R. 2, a member of this year's graduating class of the Emmitsburg High school entered the Lutheran Hospital School of Nursing, Baltimore, September 3.

Mr. and Mrs. Luther Kugler, Mr. and Mrs. Charles Hoffman, Mr. and Mrs. A. W. M. Cleaf and Miss Edith Nutenaker attended the historical pageant at Fairfield.

Professor and Mrs. Paul Cent, who were recently married in New York city, have moved to the Beegle apartments. Professor Centi is a member of the Mt. Saint Mary's college faculty.

Miss Anna Gillelan and Miss Rhoda Gillelan will be visiting at Mt. Holly, N. J. for a few days.

Mrs. Estella Watkins is recovering and able to be about again.

Mrs. Lewis Cooper visited with her daughter and son-in-law, Dr. and Mrs. Milton Levin, Baltimore, this week.

Miss Mabelle Carson entered Women's Hospital School of Nursing, Baltimore, September 11.

Dr. and Mrs. D. L. Beegle entertained at dinner this week, Mr. and Mrs. Guyon Hartzell of Des Moines, Iowa; Mrs. Minnie Bream, Mrs. Hazel Justin and son, Glenn, of Gettysburg, and Mr. and Mrs. Pius Topper of McSherrystown.

Most European cabbage is grown in the Balkans and Italy.

HANDSOME COLLEGIANS
...Keep That Way!

For Clipping at its very best try—

SHAMILLE HAIR CUT SHOP
Sam F. Miller, Prop.
Carlisle Street

SERVING STUDENTS FOR 43 YEARS

Pipes, Tobaccos and Candies
WELCOME STUDENTS

Rights Reserved to Limit Quantities

Rea & Derick INC.
STORES OF SERVICE

SEPTEMBER SAVINGS

For Your Good Health!
In pharmacy, as in medicine, a constant vigilance is required to safeguard health, and uphold an honored profession. The prescription you bring us is entrusted to competent licensed pharmacists.

Box of 400
VENIDA RAINBOW TISSUES
29¢

SOAP SALE!
Your Choice
TIDE, SUPER SUDS, or FAB
LGE. BOX 28¢

Pint Bottle
BLUE LABEL ISOPROPYL ALCOHOL
13¢

A Timely Value!!
SENTINEL "PRINCE" ALARM CLOCK

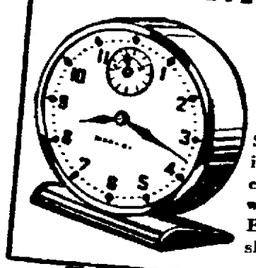

Reg. $3.50 Value
For Only $2.39 Plus Tax
Sturdy metal case finished in ivory enamel with gold color trim. Single key winds both time and alarm. Easy-to-reach stem type shut-off.

FOUNTAIN SPECIALS

Today Through Saturday!
Cantaloupe a la Mode
Fresh, vine-ripened fruit at its flavorful best . . with a generous scoop of ice cream on a half of cantaloupe.
25c

2-QUART BULK PACK
R. & D. ICE CREAM
Choice of popular flavors in an easy-to-store package. Keep it handy in your refrigerator.
$1.25

CANDY SPECIALS
Chocolate Covered
BRIDGE MIXTURE

Delightful-eating, bite-size pieces. Assorted nut, fruit and cream centers coated with thick dark chocolate.
49c PER POUND

Angel Face by POND'S
in a slim, lovely
MIRROR CASE
Sleek and strong as polished ivory . . . with delicate golden tracery.
Smoothly clasped and hinged.
Inside, a mirror, puff—and sweet-tinted Angel Face. Smooths on with a puff. Can't spill—it's foundation and powder all-in-one!
$1.00 plus tax

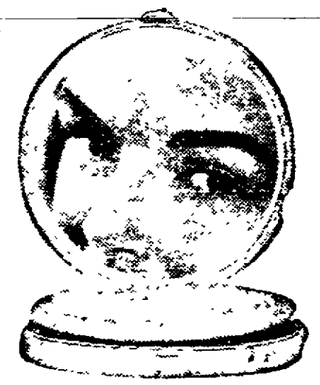

SATISFACTION GUARANTEED

CASHMERE BOUQUET TALC
GIANT SIZE 43¢
or DOUBLE YOUR MONEY BACK!

NEW
Modess
with petal-smooth covering

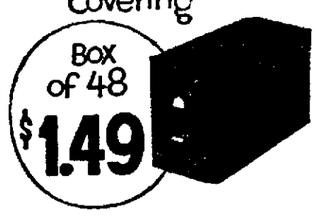

Box of 48
$1.49

DRUM MAJOR
BATON with PARADE HAT
Rubber ball flat tips of spiral type metal rod. Plumed hat adds to fun of play paraders.
ALL FOR ONLY 98¢

THERMOS
LUNCH KIT
With Pint Vacuum Bottle

Sturdy enameled metal box. For school child or workers' lunches.
$2.69

VITAMINS

Hyde 9 Vitamins, 90s	$2.69
Upjohn's Unicaps, 100's	$3.11
Squibb Vigran, 100's	$2.98
ABDEC Drops, 15 c.c.	$1.26
Abbott Dayamin, 30's	$1.65
Multi Vi Caps, 100's	$2.97
Vi Penta Perles, 25's	$1.13
ABDOL w/vit. C, 100's	$2.96
Rybufol Caps, 100's	$5.95
Hyde B Complex Tabs, 100's	$1.89

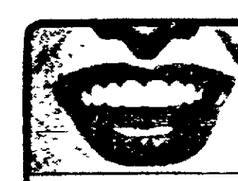

Can you identify this famous PEPSODENT SMILE?
One of three smiles in contest. Clues and winning tips on Entry Blank!
$50,000.00 "PEPSODENT SMILE" CONTEST!
Hurry! Come in for Entry Blank today!
You may win $10,000 FIRST PRIZE!

HOUSECLEANING NEEDS
Your Fall Cleaning Chores Are Made Easier With These Quality Products.

16 oz. Johnson Hard Glass Wax	65c
16-oz. Kopper Para Crystals	49c
Hep Aerosol Bomb	98c
Bridgeport Bombs	79c to $3.98
32-oz. Aero Wax (no rub)	59c
6 Oz. Airwick Deodorant	59c
16-oz. Larvex for Moth	79c
Super Ronuzit (quart)	39c
Moth Bags	49c to $1.49

Take Tabcin Quick!
Anti-histaminic Compound
15 Tabs. 44¢
For more Complete Cold Relief

ONE A DAY
B COMPLEX VITAMIN TABLETS
90 Tablets
$1.96

NERVES ON EDGE?
Can't Sit Still?
8 oz. Bottle 98¢
MILES NERVINE

TRY Alka-Seltzer
For Quick Relief From HEADACHES COLD SYMPTOMS SOUR STOMACH ACID INDIGESTION AND MORNING MISERY
25 Tabs. 54¢

SMOKERS SPECIALS
Reg. $2.00 Value
KIMBERLY IMPORTED
BRIAR PIPE
Choice of sizes and shapes. Straight, bent, curved stems.
79¢

POUND HUMI-PAK CAN
Prince Albert ... 83¢

HAY FEVER RELIEF

Anahist Tablets, 40's	99c
Anahist Atomizer	98c
Lee's Formula, 20's	$1.19
Kriptin Tablets, 50's	98c
Estivin w/dropper	98c
Benzedrex Inhaler	60c
DeVilbis, Jr., Atomizer	89c
Mistol Drops, 2 oz.	59c
Asthma Nefrin Kit	$15.00

FITCH
DANDRUFF REMOVER SHAMPOO
4-Ounce Bottle
59¢

Bottle of 100 ASPIRIN TABLETS 13¢

R & D Lanolin TOILET SOAP 3 for 25¢

Complete Line DOG REMEDIES
Condition your dog for hunting season.

CERTAIN TOILET PREPARATIONS, JEWELRY AND LUGGAGE SUBJECT TO FEDERAL EXCISE TAX.

C. W. EPLEY SHOWROOMS
USED CAR DEALER
Where You Get First Choice On Their Outstanding Collection of Fine Autos
FOR DEPENDABLE USED CARS
See
C. W. EPLEY SHOWROOMS
Open Evenings Until 9 P.M.
Phone 400 - 728 - 729
GETTYSBURG PENNSYLVANIA

ALBERT J. LENTZ POST No. 202
of
THE AMERICAN LEGION

Welcomes
THE VETERANS OF GETTYSBURG COLLEGE
FOR THE SCHOOL YEAR, 1951-1952

FAST, EXPERT SHOE RENEW

WELCOME COLLEGE STUDENTS

back to school bell ringers

SHOE REPAIRS FOR THE ENTIRE FAMILY
Get the children's shoes repaired for school.
GETTYSBURG SHOE REPAIR
115 Baltimore Street
Gettysburg, Pa.
HEADQUARTERS FOR COLLEGIATE SHOE REPAIRS

SCHOOLS NEED BETTER VISUAL AID FOR PUPILS

BY DAVID TAYLOR MARKE
(AP Newsfeatures Writer)

More than 40 per cent of all children starting school today will have a visual handicap before they finish grade school.

This is due, says the American Optometric association, to the fact that the schoolroom good enough for grandfather is not good enough for today's children. And, points out the association, there are hundreds of last century's schoolhouses still in use.

Vision Problems

About 40 per cent of all grade school children are visually handicapped for performance of their school tasks according to the association which reported the results of examinations of more than a million children in all parts of the country.

"Vision problems are four times as common in the eighth grade as in the first, and much of the blame must rest on improper lighting and other conditions in the schoolroom itself," the association said. "Millions of cases of inadequate vision could be prevented by better schoolroom design, lighting and furnishing."

Among the elements of a proper seeing environment, says the association, should be:

1. Adequate light, evently distributed. No part of a classroom should be more than four times as bright as any other. In many classrooms the window side of the room is 16 times as bright as the opposite side.

2. Freedom from glare. No child should have direct sunlight on his work or in his eyes, and there should be no shiny surfaces causing glare from either sunlight or artificial light.

Use Pastel Colors

3. Walls and ceilings should be painted in light pastel colors which do not absorb as much light as drab schoolroom brown.

4. Seats and desks should be adjustable to suit the children using them. If a child must stretch or stoop to see, he twists his body into an unnatural posture. Purdue university has proved that such posture-warps grow into a child's body if the child is in the same improper seeing environment day after day.

5. Pastel chalkboards are preferable to the old-fashioned light-absorbing blackboard. Many modern schools use green boards with yellow chalk. This combination is easier on the eyes and it helps walls and ceilings save light.

Studies in Texas have shown, says the association, that when children are transferred from ordinary schoolrooms into model classrooms, visual problems actually decline. Not only does a model classroom prevent the development of many problems, but it helps children overcome the problems already developed in bad environment.

Need Better Tests

The idea that 20/20 vision is perfect is a fallacy, the association says. Hundreds of thousands of children will pass the 20/20 test, yet fail in their school work this year because their vision is inadequate. More comprehensive school vision tests are needed, it says.

"Most school work requires seeing within an arm's length, and the 20/20 standard applies only to vision at 20 feet from the eyes. Furthermore, the 20/20 test does not take into account the many visual skills required to read, write and perform most other school tasks. A child may be cross-eyed, color-blind, and have many other visual problems, and still pass the 20/20 test."

The 20/20 standard is neither perfect nor average, says the association, and "it is misleading if not accompanied by other tests that measure more important requirements for practical seeing."

Bartow, Fla., Sept. 20 (AP) — Circuit Judge Don Register has dismissed a divorce action brough by Mrs. George B. Chesnut, Jr., against the man charged with trying to kill her. Mrs. Chesnut herself asked that the suit be dropped.

She filed the atcion soon after Chesnut was charged with burning down their home, assault with intent to murder, aggravated assault and simple assault. Trial is still pending in those criminal cases.

Missing Woman Is Found In Wall

Paris, Sept. 20 (AP)—The mystery of old Mme. Perron's disapperance four months ago has been partly solved by police.

The found her body walled up in the cellar of her little Hotel du Theatre, in the shadow of the Eiffel Tower.

Today they are looking for Mme. Sylvie Paul, 38, who took over management of the hotel after Mme. Perron disappeared. They are also looking for Mme. Perron's 10-year-old niece, Denise Le Roy, who disappeared in August, at about the same time a North African friend of Mme. Paul left Paris.

Curiosity of neighbors about the old lady's disappearance, whetted by contradictory stories told by the younger woman, brought police to the hotel for a search. They noted fresh cement on a wall. Behind it they found Mme. Perron's body in a blood-stained blanket.

Mme. Paul got away, meantime.

San Francisco, Sept. 20 (AP) — James L. McDevitt, 52, former Philadelphia, plasterer, Monday night was chosen to head the AFL's political campaign in 1952. McDevitt, president of the Pennsylvania State Federation of Labor, was named by the National AFL convention as director of Labor's League for Political Education (LLPE).

Emmitsburg

Emmitsburg — Miss Mary June Davis, Emmitsburg R. 2, a member of this year's graduating class of the Emmitsburg high school entered the Lutheran Hospital School of Nursing, Baltimore, September 3.

Mr. and Mrs. Luther Kugler, Mr. and Mrs. Charles Hoffman, Mr. and Mrs. A. W. McCleaf and Miss Edith Nunemaker attended the historical pageant at Fairfield.

Professor and Mrs. Paul Centi who were recently married in New York city, have moved to the Beegle apartments. Professor Centi is a member of the Mt. Saint Mary's college faculty.

Miss Anna Gillelan and Miss Rhoda Gillelan will be visiting at Mt. Holly, N. J., for a few days.

Mrs. Estella Watkins is recovering and able to be about again.

Mrs. Lewis Cooper visited with her daughter and son-in-law, Dr. and Mrs. Milton Levin, Baltimore, this week.

Miss Mabelle Carson entered Women's Hospital School of Nursing, Baltimore, September 11.

Dr. and Mrs. D. L. Beegle entertained at dinner this week, Mr. and Mrs. Guyon Hartzell of Des Moines, Iowa; Mrs. Minnie Bream, Mrs. Hazel Justin and son, Glenn, of Gettysburg, and Mr. and Mrs. Pius Topper of McSherrystown.

Most European cabbage is grown in the Balkans and Italy.

HANDSOME COLLEGIANS
... Keep That Way!

For Clipping at its very best try—

SHAMILLE HAIR CUT SHOP
Sam F. Miller, Prop.
Carlisle Street

SERVING STUDENTS FOR 43 YEARS

Pipes, Tobaccos and Candies

WELCOME STUDENTS

Rights Reserved to Limit Quantities

Rea & Derick Inc. STORES OF SERVICE

SEPTEMBER SAVINGS

For Your Good Health!

In pharmacy, as in medicine, a constant vigilance is required to safeguard health, and uphold an honored profession. The prescription you bring us is entrusted to competent licensed pharmacists.

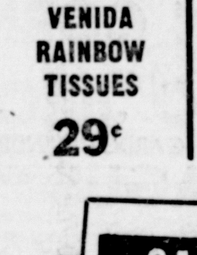

Box of 400
VENIDA RAINBOW TISSUES
29¢

SOAP SALE!
Your Choice
TIDE, SUPER SUDS, or FAB
LGE. BOX 28¢

Pint Bottle
BLUE LABEL ISOPROPYL ALCOHOL
13¢

A Timely Value!!
SENTINEL "PRINCE" ALARM CLOCK

Reg. $3.50 Value
For Only $2.39 Plus Tax

Sturdy metal case finished in ivory enamel with gold color trim. Single key winds both time and alarm. Easy-to-reach stem type shut-off.

FOUNTAIN SPECIALS

Today Through Saturday!
Cantaloupe a la Mode

Fresh, vine-ripened fruit at its flavorful best . . . with a generous scoop of ice cream on a half of cantaloupe. 25¢

2-QUART BULK PACK
R. & D. ICE CREAM

Choice of popular flavors in an easy-to-store package. Keep it handy in your refrigerator. $1.25

CANDY SPECIALS
Chocolate Covered
BRIDGE MIXTURE

Delightful-eating, bite-size pieces. Assorted nut, fruit and cream centers coated with thick dark chocolate.

49¢ PER POUND

Angel Face by POND'S
in a slim, lovely
MIRROR CASE

Sleek and strong as polished ivory . . . with delicate golden tracery.
Smoothly clasped and hinged.
Inside, a mirror, puff—and sweet-tinted Angel Face. Smooths on with a puff. Can't spill—it's foundation and powder *all-in-one!*

$1.00 plus tax

SATISFACTION GUARANTEED
CASHMERE BOUQUET TALC
GIANT SIZE 43¢

or DOUBLE YOUR MONEY BACK!

NEW
Modess
with petal-smooth covering

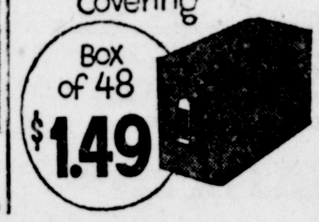

Box of 48
$1.49

DRUM MAJOR
BATON with PARADE HAT

Rubber ball flat tips of spiral type metal rod. Plumed hat adds to fun of play paraders.

ALL FOR ONLY 98¢

THERMOS
LUNCH KIT
With Pint Vacuum Bottle

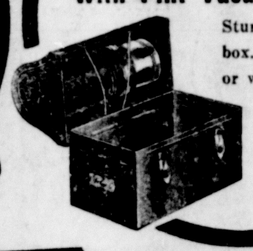

Sturdy enameled metal box. For school child or workers' lunches.

$2.69

VITAMINS

Hyde 9 Vitamins, 90s	$2.69
Upjohn's Unicaps, 100's	$3.11
Squibb Vigran, 100's	$2.98
ABDEC Drops, 15 c.c.	$1.26
Abbott Dayamin, 30's	$1.65
Multi Vi Caps, 100's	$2.97
Vi Penta Perles, 25's	$1.13
ABDOL w/vit. C, 100's	$2.96
Rybutol Caps, 100's	$5.95
Hyde B Complex Tabs, 100's	$1.89

Can you identify this famous PEPSODENT SMILE?
One of three smiles in contest. Clues and winning tips on Entry Blank!

$50,000.00 "PEPSODENT SMILE" CONTEST!
Hurry! Come in for Entry Blank *today!*
You may win $10,000 FIRST PRIZE!

HOUSECLEANING NEEDS
Your Fall Cleaning Chores Are Made Easier With These Quality Products.

16 oz. Johnson Hard Glass Wax	65c
16-oz. Kopper Para Crystals	49c
Hep Aerosol Bomb	98c
Bridgeport Bombs	79c to $3.98
32-oz. Aero Wax (no rub)	59c
6 Oz. Airwick Deodorant	59c
16-oz. Larvex for Moth	79c
Super Renuzit (quart)	39c
Moth Bags	49c to $1.49

Take Tabcin Quick!
Anti-histaminic Compound
12 Tabs. 44¢
For more Complete Cold Relief

ONE A DAY
B COMPLEX VITAMIN TABLETS
90 Tablets $1.96

HAY FEVER RELIEF

Anahist Tablets, 40's	99c
Anahist Atomizer	98c
Lee's Formula, 20's	$1.19
Kriptin Tablets, 50's	98c
Estivin w/dropper	98c
Benzedrex Inhaler	60c
DeVilbis, Jr., Atomizer	89c
Mistol Drops, 2-oz.	59c
Asthma Mefrin Kit	$15.00

NERVES ON EDGE?
Can't Sit Still?
8 oz. Bottle 98¢
MILES NERVINE

TRY Alka-Seltzer
FOR Quick Relief From HEADACHES, COLD SYMPTOMS, SOUR STOMACH, ACID INDIGESTION AND MORNING MISERY
25 Tabs. 54¢
Also Served at Soda Fountain

SMOKERS SPECIALS

Reg. $2.00 Value
KIMBERLY IMPORTED
BRIAR PIPE

Choice of sizes and shapes. Straight, bent, curved stems. 79¢

POUND HUMI-PAK CAN
Prince Albert ... 83¢

FITCH
DANDRUFF REMOVER SHAMPOO

4-Ounce Bottle
59¢

Bottle of 100 ASPIRIN TABLETS 13¢

R & D Lanolin TOILET SOAP 3 for 25¢

Complete Line DOG REMEDIES
Condition your dog for hunting season.

CERTAIN TOILET PREPARATIONS, JEWELRY AND LUGGAGE SUBJECT TO FEDERAL EXCISE TAX.

C. W. EPLEY SHOWROOMS
USED CAR DEALER

Where You Get First Choice On Their Outstanding Collection of Fine Autos

FOR DEPENDABLE USED CARS
See
C. W. EPLEY SHOWROOMS
Open Evenings Until 9 P.M.
Phone 400 - 728 - 729
GETTYSBURG PENNSYLVANIA

ALBERT J. LENTZ POST No. 202
of
THE AMERICAN LEGION

Welcomes
THE VETERANS OF GETTYSBURG COLLEGE
FOR THE SCHOOL YEAR, 1951-1952

WELCOME COLLEGE STUDENTS

back to school bell ringers

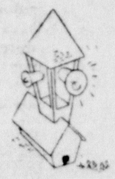

SHOE REPAIRS FOR THE ENTIRE FAMILY

Get the children's shoes repaired for school.

GETTYSBURG SHOE REPAIR
119 Baltimore Street
Gettysburg, Pa.
HEADQUARTERS FOR COLLEGIATE SHOE REPAIRS

THE GETTYSBURG TIMES
(A Daily Newspaper)
18-20 Carlisle Street
Telephone 640

Published at regular intervals on each weekday

Times and News Publishing Co.
A Pennsylvania Corporation

President .... Samuel G. Spangler
Manager ..... Carl A. Baum
Editor ..... Paul L. Roy

Non-partisan in Politics
Entered at the Postoffice at Gettysburg as second class matter under the Act of March 3, 1879

SUBSCRIPTION RATES
One Week (By Carrier) ... 12 Cents
One Month (By Carrier) .. 50 Cents
One Year $6.00
Single Copies ..... Three Cents

Member of the Pennsylvania Newspaper Publishers' Association and the Interstate Advertising Managers' Association.

An Associated Press Newspaper
The Associated Press is entitled exclusively to the use for republication of all the local news printed in this newspaper, as well as all AP news dispatches.

National Advertising Representative: Fred Kimball, Incorporated, 67 W. 44th Street, New York City.

Gettysburg, Pa., September 20, 1951

Out Of The Past

From the Files of the Star and Sentinel and The Gettysburg Times

TWENTY YEARS AGO

40 Hours Rites Are Held Here: The annual forty hours adoration at St. Francis Xavier's Catholic church, Rev. Fr. Mark E. Stock, pastor, ended Sunday morning at 10 o'clock [illegible] solemn high mass. The Rev. Fr. Frank Murray, C.Ss.R., of Ephrata, was the celebrant and delivered the sermon.

The forty hours conclude Tuesday evening with a solemn closing, benediction of the Blessed Sacrament, solemn procession, sermon and rosary. Twenty visiting priests will participate.

The visiting priests who assisted Fathers Murray and Stock Sunday were: The Rev. Fr. Edward O'Flynn, of Littlestown, and the Rev. Fr. Philip Gerden, of Buena Vista.

• • •

Biggest Crowd Attends Fair On Saturday: The 1931 South Mountain fair officially closed Saturday evening with the largest crowd in attendance for any single day of the five-day exposition. Saturday's attendance was unofficially estimated at between 5,000 and 6,000, including the children who were admitted free with the special school children's tickets.

• • •

Sheely Speaks At Elks' Dinner: W. Clarence Sheely, son of the first exalted ruler of Gettysburg lodge 1045, Benevolent and Protective Order of Elks, was the principal speaker at a dinner held at the lodge home, Chambersburg street, Monday evening in observance of the institution of the local branch of the order twenty-five years ago. Approximately 125 Elks attended the affair.

The two past exalted rulers, who followed Mr. Sheely's father in office, J. L. Williams and W. S. Schroeder, briefly recounted the early struggles of the lodge.

Other past exalted rulers who spoke included John D. Lippy, Sr., R. E. Wible, Esq., Dr. E. H. Markley, Edgar L. Deardorff, J. A. Hilbrworth, C. C. Bream, Sr., and Joseph E. Codori. Lawrence E. Oyler, the present exalted ruler, also spoke, together with R. H. Bushman, Fred Haehnlen and Bernard Partridge.

• • •

County Couple Wed: Miss Thelma Grace Rourzahn, Gardners, and Guy Henry Hartzell, of Biglerville, were married at the Mt. Tabor United Brethren parsonage, September 8, it was announced Tuesday by the Rev. R. J. Tyson, who performed the ceremony.

• • •

Sons Of Vets At Field Events: More than fifteen local persons attended a field day celebration by one of the six regiments of the Sons of Veterans [illegible] Pennsylvania Division Note: [illegible]

[illegible]

[illegible] an address on the Pennsylvania [illegible]

[illegible]

[illegible]

[

Emmitsburg

GRANGERS WILL HAVE EXHIBIT AT FREDERICK

The Emmitsburg Grange observed Friendship night at its meeting Wednesday evening with 75 members and guests in attendance. Master Norman Shriver presided. Following the opening ceremony the minutes of the last meeting were read by the secretary, Mrs. Clara Harner.

Edward Smith reported for the community show. He said that the Women's club had declined the offer to co-sponsor the show. The grange voted unanimously to sponsor it alone. The committee includes Edward Smith, Mrs. Charles Fuss and William Wivell, with volunteers.

Morris Zentz, chairman of the grange exhibit booth to be entered at the Frederick fair presented a etter from the secretary of the Frederick County Grange explaining the change in the rules for Grange exhibits this year. The secretary announced the articles that the Grange was asked to exhibit at the fair and asked the members to say what they would exhibit. Twenty-eight different entries were indicated by the members, including grains, hay, potatoes, vegetables, jars of fruits and vegetables, canned meats and eggs. Chairman Zentz will transport them to Frederick and will receive articles for display at his home before Monday, October 1.

Degrees To Be Given

Professor William Baker, instructor in vocational agriculture at the Emmitsburg and Thurmont high schools, was introduced, and asked financial assistance to help send FFA boys to the national FFA meeting at Kansas City. The grange voted to contribute $10. Several announcements were made concerning county, state and national grange meetings. It was announced that the Maryland State Grange will meet at the Francis Scott Key hotel, Frederick, December 4, 5 and 6. The fifth degree will be given at Walkersville, Md., on November 6 and the 6th degree in Frederick at the Park Way school on November 9.

The entertainment program was given by the Linganore Grange and included group singing, saxophone duet, male quartet, readings and a skit, "The New Maid." A talk on "Dairy Farming" was given by Mr. Baker of the Linganore Grange. He said 50 percent of the milk-producing cost was labor and therefore management of labor was important and called for every good labor-saving device and convenience. He said that checks showed that it took some dairymen from four to 12 minutes per cow to milk and that was too wide a variation. It should average 3¼ minutes per cow, he said.

The meeting closed with singing "Blest Be the Tie." Refreshments of sandwiches, cake, coffee and potato chips were served after the meeting. The next meeting will be held Wednesday, October 3, at 7:30 p.m. at the Emmitsburg school.

COLLEGE

men and women have a way of knowing that which is considered the best. That's why

STUDENTS

invariably choose The Snack Shack when they go in search of good food. Here at 6th and York Streets, they

RECEIVE

the delicious foods and the courteous service they like, and when we speak of

EPICUREAN

degrees, we mean the satisfaction that springs from having a variety of foods offered on a menu that's certain to please.

DEGREES

or no degrees . . . that is the question! But, there is no question about the degrees of cooking at The Snack Shack. Food is cooked to just the degree of time you insist upon . . . rare, medium, or . . . well done.

AT LOCAL

prices that are within your budget, The Snack Shack offers you everything from a sandwich to a full-course dinner, styled to

GOURMETS'

pleasure. So . . . welcome students! We're glad you're attending Gettysburg College, and we invite you to make this your

HANG-OUT

CURB SERVICE
4 P.M. TO MIDNIGHT

The Snack Shack
6th and York Streets
GETTYSBURG, PA.

ARMOUR'S STAR
Treet
LUNCHEON MEAT
12-oz. can 49c

R&R BONED
Chicken
6-oz. can 73c 12-oz. can $1.42

STARKIST WHITE MEAT
Tuna Fish
7-oz. can 39c

by Colonial
CRISP Saltines 1-lb. pkg. 30c
BUTTER CUP Cookies 12-oz. pkg. 29c

Rinso
FOR LAUNDRY OR DISHES
lge. box 30c giant box 59c

Lifebuoy
HEALTH SOAP
3 regular size bars 25c

Super Suds
FOR LAUNDRY OR DISHES
lge. box 30c giant box 74c

Octagon
CLEANSER
3 cans 29c

Ivory Soap
LARGE SIZE
2 bars 29c

Gold Dust
FOR LAUNDRY
large box 25c

Surf
FOR LAUNDRY OR DISHES
lge. box 30c giant box 59c

Silver Dust
FOR LAUNDRY OR DISHES
lge. box 31c giant box 62c

Lux Soap
FOR TOILET
2 bath size bars 23c

Lux Soap
FOR TOILET
3 regular bars 25c

Fab
FOR LAUNDRY OR DISHES
lge. box 30c giant box 74c

Cashmere Bouquet
TOILET SOAP
bath size bars 13c

Cashmere Bouquet
TOILET SOAP
3 regular bars 28c

Dial Soap
2 complexion size bars 25c

Swift
CLEANSER
2 cans 25c

Blu-White
FLAKES
pkg. 9c

A&P Super Markets

A & P's Big 1951 Pack Canned Foods Event!

Helps You Pile Your Shelves High . . . Keep Your Food Bills Low!

Del Monte
SUGAR PEAS 2 No. 303 cans 35c

1951 PACK STANDARD
TOMATOES 2 No. 2 cans 27c

LORD MOTT FRENCH STYLE
GREEN BEANS No. 2 can 16c

DEL MONTE WHOLE KERNEL
GOLDEN CORN 12-oz. can 18c

IONA
TOMATO JUICE 46-oz. can 25c

DEL MONTE EARLY GARDEN BLENDED
ASPARAGUS No. 2 can 46c

IONA TENDER
SWEET PEAS 2 No. 303 cans 25c

IONA
PEACHES SLICES OR HALVES No. 2½ can 27c

RED SOUR PITTED
PIE CHERRIES No. 2 can 22c

DOLE
PINEAPPLE JUICE 46-oz. can 36c

Customers' Corner

There's an old football saying that *"a team that won't be beat can't be beat."*

The same thing applies to food stores.

Your A&P is a better place to shop because the loyal employees who make up the A&P team are striving always to give you better food, better service and better values.

Don't you agree that for satisfying, money-saving shopping A&P can't be beat? Please write:

CUSTOMER RELATIONS DEPT.
A&P Food Stores
420 Lexington Avenue, New York 17, N. Y.

Quality Sea Food

FANCY (31-42 COUNT) SHRIMP lb. 59c
Fancy Cod Fillets lb. 39c
Fancy Dressed Whiting lb. 19c
FRESH REG. WHITE Crab Meat lb. 73c
Fancy Swordfish Steaks lb. 63c
Fresh Standard Oysters sealed pint 85c
Fresh Porgies lb. 23c

Nationally Advertised Tender
SMOKED **HAMS**
Whole or Shank Half lb. 59c

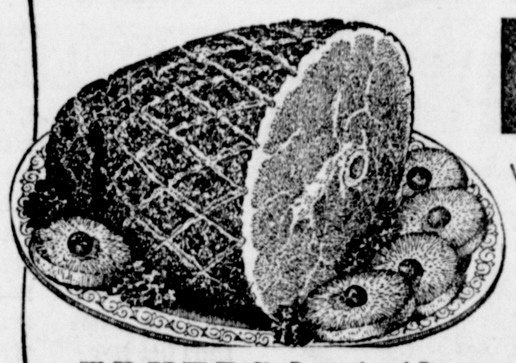

FRYERS Dressed and Drawn Ready-for-the-Pan lb. 61c
SLICED BACON All-Good 1-lb. pkg. 51c
GROUND BEEF lb. 65c
SAUSAGE MEAT Goetze 1-lb. pkg. 49c
GOETZE COUNTRY **SCRAPPLE** 2-lb. pan 47c
GOETZE SKINLESS **FRANKFURTERS** lb. pkg. 61c

CALIFORNIA
TOKAY GRAPES lb. 17c

SWEET POTATOES Maryland Golden 4 lbs. 29c
FRESH PRUNES Italian Purple 2 lbs. 23c
LETTUCE California Iceberg (size 48) large head 17c
TOMATOES Firm, Ripe 2 lbs. 29c
GREEN BEANS Black Valentine 2 lbs. 29c
BRUSSEL SPROUTS qt. box 39c
JONATHAN EATING or COOKING **Apples** 5-lb. mesh bag 39c
CALIF. VINE-RIPENED JUMBO **Honey Dews** (Size 8) each 59c

Bakery Treats
JANE PARKER PRINCESS **LOAF CAKES** each 22c

Coffee Cakes JANE PARKER JELLY STREUSSEL each 36c
Bar Cakes CHOCOLATE FUDGE ICED DEVIL FOOD each 49c
Cup Cakes CHOCOLATE ENROBED DEVIL FOOD pkg. of 6 34c
Devil Food Bar JANE PARKER FUDGE each 59c
White Bread JANE PARKER 1-lb. loaf 15c 1½-lb. loaf 22c
English Muffins pkg. of 6 20c
Rolls BROWN 'N SERVE PLAIN OR POPPY SEED pkg. 19c

Check These Values
CALIFORNIA LIGHTMEAT GRATED **TUNA FISH** 6-oz. can 23c

Evaporated Milk WHITE HOUSE 4 tall cans 53c
Preserves ANN PAGE STRAWBERRY 12-oz. jar 33c
dexo VEGETABLE SHORTENING 1-lb. can 32c 3-lb. can 89c
Prem or Treet LUNCHEON MEAT 12-oz. can 49c
Our Own Tea Bags pkg. of 48's 38c
Pancake Flour SUNNYFIELD 20-oz. pkg. 13c
Sweet Pickles LANG'S qt. Jar 49c
Diamond Matches pkg. 7c
Fig Newtons NABISCO 1-lb. pkg. 43c
Tootsie Rolls HANDI-PAK OF 22 19c
Marshmallows CAMPFIRE 1-lb. pkg. 30c
Mason Jars PINTS doz. 81c QUARTS doz. 91c
Jolly Time Pop Corn 10-oz. can 18c

Dairy Values!
CHED-O-BIT **Cheese Food** 2 lb. loaf 89c

Sharp Cheese Bench Cured lb. 63c
Pabst-ett Cheese Food 6½-oz. pkg. 26c
Bleu Cheese lb. 67c
Longhorn Cheese lb. 57c
Velveeta Cheese Food 1-lb. loaf 56c
Mild Cheese lb. 55c
Sunnyfield Butter 1-lb. print 75c
IN ¼-LB. PRINTS ..... lb. 77c

Frosted Foods
ESSKAY CUT-UP **FRYERS** pound 69c

Green Peas Birds Eye 2 12-oz. pkgs. 49c
Lima Beans Birds Eye Ford Hook 12-oz. pkg. 33c
Green Beans Birds Eye French Style 10-oz. pkg. 25c
Succotash Birds Eye 11-oz. pkg. 27c
BREADED Shrimp King & Prince Fantail 10-oz. pkg. 69c
Haddock Fillets Cap'n John's Small lb. 45c

A&P's Famous Coffees
MILD AND MELLOW Eight O'Clock 1-lb. pkg. 77c
RICH AND FULL BODIED Red Circle 1-lb. pkg. 79c
VIGOROUS AND WINEY Bokar 1-lb. pkg. 81c

All Prices In This Ad Effective Through Saturday, Sept. 22nd.

Fishing For A Used Car Bargain?—Then Get A "Line" On One Below!

NOTICES

● **Special Notices 9**

DELIVERING CLEAN Rambo at 7 Smokehouse apples on Saturday Call Calvin Bream, Fairfield 28-R-31

HARD AND soft shell crabs, crab cakes, steamed shrimp turtle soup oyster seafood platters Haines' Restaurant Emmitsburg Road

FOOD SALE: Saturday at 9 o'clock, Sept 22 Center High and Baltimore Sts, by the Episcopal Auxiliary

REAL HOME Fried Chicken Dinners served every Sunday, Cozy Restaurant Baltimore St.

RUMMAGE SALE: At Presbyterian Church Friday 9 A M to 9 P M and Saturday morning 9 to

● **Where to Go - What to Do 10**

PENNSYLVANIA DUTCH Movie Part 3 Illustrated Reformed Church Sept 24, 8 p.m. Silver offering

OF TOP-MOST choice are sandwiches and your favorite drink! Dancing each evening in the spacious ballroom Come for that evening of entertainment to Lincoln Lees Hotel, 5 miles east of Gbg on Lincoln Hwy

EMPLOYMENT

● **Male Help Wanted 13**

WANTED. LABORERS. If interested apply Mid Manufacturers Light and Heat Co Rear North Stratton Street

WANTED FRONT office assistant Good future prospects. Apply Hotel Gettysburg

WANTED EXPERIENCED machine operators, or young men willing to learn. Apply H C Gulden Manufacturing Co, Aspers, Pa

MEN WANTED for packing house, will be in operation entire harvest season Will be starting soon For information call Fred Baltzley Biglerville 24-R-21.

Painter Wanted
Apply
126 East Middle Street

APPLE PICKERS Wanted Good wages Fall trees Picking will start about Oct 1st I Z Musselman Orchards Orrtanna, Pa Phone Fairfield 31-R-3

YOUNG MAN with drivers license Good salary window cleaning — full time McDonald Company Phone 312-Z

WANTED
EXPERIENCED
SHEET METAL INSPECTORS
FOR
METAL FURNITURE FACTORY
TOP PAY SCALE
PAID HOLIDAYS AND VACATION
WORK 5 HOUR WEEK WITH
TIME AND ON-HALF FOR
EVERYTHING OVER 40 HOURS
EMFCO CORPORATION
MAPLE AVENUE HANOVER PA

WE NEED MEN
TO MAKE
DIES - JIG - FIXTURES
TOP PAY SCALE
PAID HOLIDAYS AND VACATION
WORK 58 HOUR WEEK WITH
TIME AND ONE HALF FOR
EVERYTHING OVER 40 HOURS
EMFCO CORPORATION
MAPLE AVENUE HANOVER PA

● **Male Help Wanted 13**

WANTED: EXPERIENCED tractor and trailer driver Paul M Settle, phone 292-W

● **Male and Female Help 14**

WANTED BOY or girl to deliver The Gettysburg Times paper in Idaville Call Gettysburg 640, Harry Harman

WANTED: WAITRESSES, experience preferred but not necessary Apply Hotel Gettysburg.

● **Female Help 15**

WANTED: 2 young women at tourist court Also girl to do office work Sleeping room Located 14 miles west of Gettysburg Start work October 1 For interview write C B Roper Chambersburg R 7 Harrisburg Pa

Wanted Waitress
Apply DeLUXE RESTAURANT
53 Chambersburg St Phone 171-X

Wanted
Waitress For Part-Time Work
Apply Greyhound Post House

Wanted.
WOMAN SHORT-ORDER COOK
For
FOUNTAIN LUNCHEONETTE
Write
Box 48, c o Gettysburg Times

WANTED: GIRLS over 18 for waitress, day work Apply Snack Shack, 627 York Street.

WANTED: BOOKKEEPER in response to the organization possibility of advancement to a good future, write all qualifications in first letter For interview write Box 38, c o Gettysburg Times

Wanted Cleaning Woman
1 Day A Week
Write Box 75 c o Gettysburg Times

MIDDLE-AGED WOMAN to do light house work and care for child Live in Contact Mrs Russell Sharrar Orrtanna

Wanted Part-Time Cashier
Apply
Blue Parrot

WANTED: MIDDLE-AGED lady to take charge of modern home for aged Write Box 75 c o Times Office

WANTED: 2 girls for mounting department Apply Kepstone Ceramic Corporation, Rt 34, Bendersville, Pa

● **Situations Wanted 16**

WANTED WORK painting, carpentry or roofing Phone Gettysburg 952-R-21

FOR SALE

● **Miscellaneous 17**

The following are a list of items we are discontinuing at cost:
1 3/4 Walker Turner Band Saw $140.95 1 8 Walker Turner Table Saw $69.95 1 6 Walker Turner Drill Press $62.95 1 8 Walker Turner Sander $60.95 3 1/2-HP Delta motors $31.95 ea 2 1/2-HP G E motors $24.95 ea 1 Air compressor $34.65 2 F & W Shallow well pumps $37.95 1 Lancaster Shallow well pump $79.00 1 paint sprayer $42.95 1 Delta Lathe $26.95 1 Delta Lathe $37.95
GEO M ZERFING
Hardware on the Square

SURFACED PINE building lumber Flintkote insulated siding, roofing and building board Phone Fairfield 15-R-21 E L McCleaf

GAS WATER heaters, gas space heaters 2 DeLuxe twin bowl sinks damaged bargain Bath tubs at cost Combination electric & coal range ($339.95) for $225.00, ($249.95) for $175.00 Litter carrier Cow bowls Special on chrome dinette sets Television tower motor — $75.00 Glenn Myers, 112 Lincolnway East, New Oxford

APPLE CRATES immediate delivery B & D Woodworking Co Phone Silver Run, Md, 301

HOUSE TRAILERS: New & Used. Myers Trailer Sales, 701 McAllister St, ph 9285, Hanover, Pa.

FOR SALE: 5-section hot water furnace good condition Price $100 Appl M E Wantz, Taneytown, Md

DESTROY WITH Warfarin, death to rats and mice, 50c and $1.00 size pegs Reading Supply Store, phone 788, Gettysburg

75 RATS and mice killed "Star War Farm" 60c lb 5 lb cans Farmer size Zerling Hardware

COMBINATION STORM and screen doors weather-stripping, caulking compound Redding's Supply Store, phone 788, Gettysburg

● **Household Goods 18**

TRADE-IN FURNITURE: 5-pc breakfast suite, $24.50, $29 new upholstered bar $10, Trade-in Furniture Exchange, rear York Supply Co, Clare Ave, York.

9 PIECE Duncan Phyfe dining room suite Excellent condition Mrs J Ralph Stoner, Biglerville Phone 51-R

ABC DELUXE cabinet stoner Very good condition W L Dentler, Cashtown

USED AIR-WAY Servalizer vacuum cleaner tank type, with disposable bag Will sacrifice. Phone Gog 953-R-21

54 Inch Kitchen Sink
Good Condition
Phone Biglerville 37-R-4

FOR SALE. 1950 elec refrigerator, gas stove Maytag washer, Hoover sweeper, drop-leaf table, antiques Edith Kimmel 134 Carlisle St

COLEMAN SUPER Circulator Oil Heater Crosley Frost Master Freezer Both like new Apply evenings after 5 210 W Middle St

● **Farm and Garden 22**

For Sale SEED WHEAT
S G Bigham
Phone Biglerville 19

AFRICAN VIOLETS, forms, Canterbury Bells Fox Gloves & many others Mrs Nora Kuntz, Biglerville Phone 94-R

SUMMER RAMBO apples Elberta peaches plums Virginia Mills Fruit Farm, Fairfield Phone 11-R-2 Fairfield A W Geiger Open 6 30 a.m. until 9.00 p.m.

SMOKE HOUSE. Junaluska Summer Rambo apples 100 Hanover St phone 564-Z

60 ACRES of corn by acre or bushel Redding Brothers, Gettysburg R 5

PRUNE PLUMS: apples watermelons Rutzell's Fruit Stand 3 miles east of Gettysburg Open evenings

● **Farm and Garden 22**

FOR SALE: Late Elberta and Fords Lake peaches, Stark Delicious apples by bushel or truckload Mrs Clem Hartman, Cashtown

● **Farm Equipment 23**

USED FARM
EQUIPMENT
A FARMALL TRACTOR & PLOW
BN FARMALL TRACTOR & CULTIVATOR
C FARMALL TRACTOR
10-20 FARMALL TRACTOR, ON RUBBER
VC CASE TRACTOR & CULTIVATOR
MASSEY-HARRIS PONY TRACTOR & CULTIVATOR.
FORD-FERGUSON TRACTOR
2 WC ALLIS-CHALMERS TRACTORS (CHEAP)
2-M CORN PICKER (2-ROW MOUNTED)
10-7 GRAIN DRILL
6 USED DISC HARROWS
3 USED CORN & HAY ELEVATORS
NEW SMOKER ELEVATOR
NEW KING WYSE ELEVATOR.
ALL ABOVE EQUIPMENT IN GOOD CONDITION AND PRICED FOR IMMEDIATE SALE
MELVIN J SHEFFER, INC.
PHONE 189
LITTLESTOWN, PA

JOHN DEERE mounted 2-row corn picker Price $350.00 Garland Baker Gettysburg R 1 Phone 846-R-22

FOR SALE: Extra good Fox Forage blower with 50 of pipe 12" bottom and 14 bottom pull-type plow all in very good condition and priced right L W & M S Kleinfelter Biglerville 96-J

2-ROW NEW Ideal corn picker, used to pick 40 A, price $1,025.00 Charles F Myers on Bonneauville & New Oxford Road

1951 FERGUSON TRACTOR MOWER CULTIVATOR & CORN PLANTER, USED SINCE MAY, 1951 NEW GUARANTEE.
APPLY TO
MELVIN J SHEFFER, INC
PHONE 189 LITTLESTOWN, PA

OLIVER 2-ROW corn picker with elevator out the rear, in good condition Apply Aaron Bange Hanover R 4 near Brushtown

TWO MASSEY-HARRIS 13x7 single disc grain drills O C Rice and Son, Biglerville

USED FARM MACHINERY
New Idea large tractor spreader
New Idea 4-wheel spreader on rubber
Massey-Harris 4-wheel spreader on steel
GI one row corn picker
Skyline 4 liner forage blower.
Massey-Harris forage harvester with grass and corn tables
Massey-Harris 101 Super tractor
Case VAO and orchard tractor
O C RICE & SON
Opposite High School Building
Biglerville

FOR SALE: John Deere Corn Binder on rubber Also John Deere Hay Loader and Grain Drill Maurice Stoner phone Big 930-R-22

● **Live Stock 25**

For Sale
Poland China Pigs
Russell Epley Gettysburg R 5

FOR SALE: 65 Hampshire and Berkshire cross pigs also several purebred Hampshire male pigs Harry E Hoffman Gardners phone York Springs 76-R-12

ROAN MARE 10 years old 1400 pounds Works anywhere Contact John Mass Biglerville R 1

● **Pets of All Kinds 27**

PEDIGREED PERSIAN kittens for sale Apply Miss Beatrice Pfeffer Steinwehr Ave, Ext Phone 940-R-2

FOR SALE: Red long-haired Persian kittens male Also black and tan Rat Terrier puppies Call 959-R-2

BEAGLE PUPPIES, AKC litter registered prices right Inquire Esso Station, Hunterstown, or Donald Slaybaugh

● **Poultry and Chicks 28**

DAY-OLD CHICK SPECIAL!
From blood-tested flocks Rocks Reds Cross Straight run, $8.00 per 100 Free Delivery for 200 or more Write
REESES CHICKS
162 Locust St Columbia, Pa

For Sale
Heavy Fryers And Broilers
J E Bechtel Fairfield R 1

TURKEYS ALIVE dressed Toms 39c lb Hens 49c lb George A Miller Marsh Creek Heights Phone 971-R-11

For Sale Muscovy Ducks
Also White Rock Fryers
Call Gettysburg 969-R-22

For Sale White Rock Fryers
33c A Pound
Phone Fairfield 16-R-23

NICE FAT Legnorn fryers, 2½ lbs Delivered in Gettysburg on Saturday mornings. Fill your locker J Earl Plank, Gettysburg R 2 Telephone 778-W.

● **Wanted to Buy 29**

LIVE POULTRY. Highest cash market prices. Write Alton Groff, Spring Grove, Pa Box 404

STRONG LARD, kitchen grease beef hides Call us to pick up dead animals promptly and receive free gift John C Forry, Littlestown, Phone, 219-R-5 We pay phone call

HEAVY OLD chickens Highest prices paid for large flocks. Phone Biglerville 81-R

Wanted Old Barn Pigeons
Robert Thompson
York Springs, Pa

RENTALS

● **Rooms for Rent 30**

Bachelor Apartments For Rent
No Housekeeping
Apply Hotel Gettysburg

FOR RENT: Furnished room private entrance Apply after 3 P M 314 E Middle Street

● **Apartments for Rent 31**

For Rent Furnished Apartment
Telephone
Gettysburg 950-R-2

4 or 5 Rooms With Electricity
Reasonable Rent
Phone Biglerville 911-R-4

SECOND FLOOR apt 3 rooms kitchenette & bath Adults only Phone 343-Z C I Snyder, 231 Hanover St

● **Garages for Rent 33**

Garage For Rent
Accommodating 1 or 2 Cars
Phone 488-Z

● **Miscellaneous Rentals 35**

For Rent
Furnished House Trailer
Call Gettysburg 950-P-2

RENTALS

● **Wanted to Rent 36**

EMPLOYED COUPLE desires small house in or near Gettysburg Write Box 65, c o Gettysburg Times

COLLEGE STUDENT & wife wish to rent an apartment, preferably furnished Wife employed Write Box 72 c o Gettysburg Times

REAL ESTATE

● **Business Properties 38**

FAIRFIELD NEEDS a shoe repair shop Here it is fully equipped set up and ready to go, including all tools and stock, at sacrifice price less than cost of stock alone Rent $7.50 month Contact J B Waddle Fairfield or Guy Gutter Gettysburg Route 3

● **Farms for Sale 39**

52 A farm, conv location, 2 mi Littlestown on macadam road, long frontage 7-room house bank barn, other outbuildings, not water bank barn new brick garage A C Garland Realtor, Littlestown Pa Phone 137

● **Miscellaneous 40**

FINE INVESTMENT property paying 10% $20,000 total price Revenue $2,000 per year with safe investment Apply 57 Chambersburg St, Baltzley and Kuhn. Phone 332-X

AUTOMOTIVE

● **Accessories - Tires - Parts 43**

For Sale
5.50 x 17 Tires
Geo Flickinger, Gettysburg R 3

● **Trucks for Sale 45**

1938 DODGE panel truck Good engine Cheap price for quick buyer W L Dentler, Cashtown

● **Automobiles for Sale 46**

LOOK AT THESE SPECIALS
1951 Pontiac 4-dr, Hydra
1951 Pontiac Convertible, Hydra.
1951 Pontiac Convertible Cpe, Hydra
1950 Pontiac 4-door, R&H $1795
1947 Pontiac 4-door, R&H 895
1941 Packard Conv Cpe, R&H 395
1950 Olds "88" 2-dr R&H, Hydra
1948 Chevrolet coupe, H
1947 Pontiac sedan cpe R&H.
1947 Ford 2-dr, Super DeLuxe, R&H
1946 Chrysler 4-dr, R&H.
1937 Buick sed., H
All Cars Can Be Financed
Open Evenings Until 8.30 P.M.
RALPH A WHITE
Pontiac Sales and Service
15 N Queen St Ph 27 Littlestown
During the construction of North Queen street our used car lot will be at rear of garage on Locust St

1933 CHEVROLET 4-door sedan Apply Charles Thomas, Arendtsville

1950 CHRYSLER, club coupe, radio air conditioning heater spotlight seat covers Low mileage $1895 R L Galuska Bendersville Pa

SERVICES OFFERED

● **Miscellaneous 47**

FURNACE CLEANING and Repairing All types and makes. Glenn E Freed, phone Biglerville 186-J

SPOUTING, ROOFING, sheet metal work Welshaar Bros at Maring's Phone 125 37 Baltimore St

SERVICES OFFERED

● **Moving Storage 47A**

LOCAL AND long distance moving 26 Eastern states H E Brinkerhoff & Sons, Inc, 120 Carlisle St Tel 661

● **Home Repairing 56**

SPOUTING INSTALLED Chimneys repair Roofs repaired C Stacy Hartman, Phone 930-R-2

● **Paper Hanging 61**

WALL PAPER and paper hanging Charles E Arendt Gettysburg R 3 Phone 379-R-2

● **Septic Tanks Cleaned 68**

SEPTIC TANKS and cess pools cleaned, sanitary equipment. Max West, Phone Fayetteville 78

SANITARY SEPTIC service Septic tanks and cesspools vacuum cleaned with modern equipment Phone New Oxford 53-R-5 Thomas E Smith

● **Radio Repairing 76**

RADIO REPAIRING: All makes and models Baker's Battery Service, Opposite Postoffice.

LEGAL NOTICES

CLERK'S NOTICE

[redacted]

EMMA E SHEFFER

CLERK'S NOTICE

[redacted]

EMMA E SHEFFER,
Clerk of Courts

[redacted]

FRANK I PITZER
Executor of the Estate
of Stephen Stewart
Gettysburg Pa

MARKETS

(Wholesale quotations from the United States Department of Agriculture)

GRAIN

Wheat	$2.[illegible]
Corn	[illegible]
Oats	[illegible]
Barley	[illegible]
Rye	[illegible]

Baltimore Fruit-Poultry

[redacted]

Baltimore Livestock

[redacted]

Television Programs

WMAR Channel 2

P M
4 The Ba[illegible] Show
[illegible]
5 [illegible]
[illegible]
6 [illegible]
[illegible]
7 [illegible]
[illegible]
8 [illegible]
[illegible]
9 [illegible]
[illegible]
10 [illegible]
[illegible]
11 [illegible]
[illegible]

WBAL Channel 11

P M
4 [illegible]
[illegible]
5 [illegible]
[illegible]
6 [illegible]
[illegible]
7 [illegible]
[illegible]
8 [illegible]
[illegible]
9 [illegible]
[illegible]
10 [illegible]
[illegible]
11 [illegible]
[illegible]

WAAM Channel 13

P M
4 [illegible]
[illegible]
5 [illegible]
[illegible]
6 [illegible]
[illegible]
7 [illegible]
[illegible]
8 [illegible]
[illegible]
9 [illegible]
[illegible]
10 [illegible]
[illegible]
11 [illegible]
[illegible]

Martha Washington's great-granddaughter Mary, married Robert E Lee in 1831

WARNER BROS.
MAJESTIC
Gettysburg
Starts TODAY for 3 DAYS
Features 2:15 - 4:30 - 7:00 - 9:30
THE BIGGEST PACKAGE OF MOVIE ENTERTAINMENT

Caledonia
PARK-IN THEATRE
Hanover Pike near Gettysburg
TONITE and FRIDAY
BIG 3-UNIT SHOW!
$1.00 Per Car Plus Tax
at 7:15 — GENE AUTRY in "BEYOND THE PURPLE HILLS"
at 9:35 — Lex BARKER "TARZAN AND THE SLAVE GIRL"
at 10:50 — Ronald REAGAN Eleanor PARKER in "THE HASTY HEART"

CROSS KEYS
DRIVE-IN THEATRE
1 Mi EAST OF NEW OXFORD ON U.S. 30
TONITE and FRIDAY
BIG 3 UNIT SHOW
$1.00 Per Car Plus Tax
Charles STARRETT in "SIX GUN LAW"
at 7:45
Roy ACUFF "HOME IN SAN ANTONE"
at 9:30
And Our Special Late Show at 10:30
James STEWART · Barbara HALE

— PLUS —
GIFTS FOR THE KIDS

LINCOLN
DRIVE-IN THEATRE
TONITE AS BUCK NITE
$1.00 Plus Tax Per Carload
U S Rt 30, 6 mi West of York
THURSDAY FRIDAY
2 — BIG HITS — 2
"THE MILKMAN"
Jimmy Durante
Donald O'Connor
— PLUS —
ROY ROGERS in "TRIGGER, JR."
in Color
SATURDAY ONLY
"TARZAN AND THE SLAVE GIRL"
"BELLS OF OLD MEXICO"

Red Run
DRIVE-IN THEATER
3 Miles East of Waynesboro
Along Sunshine Trail
Thursday and Friday
Rhonda Fleming Ronald Reagan
"THE LAST OUTPOST"
Also 2 Color Cartoons & "Our Gang" Comedy
Saturday
DOUBLE FEATURE
Donald O'Connor
"CURTAIN CALL AT CACTUS CREEK"
Also Leo Gorcey & The Bowery Boys
"LUCKY LOSERS"

BLONDIE

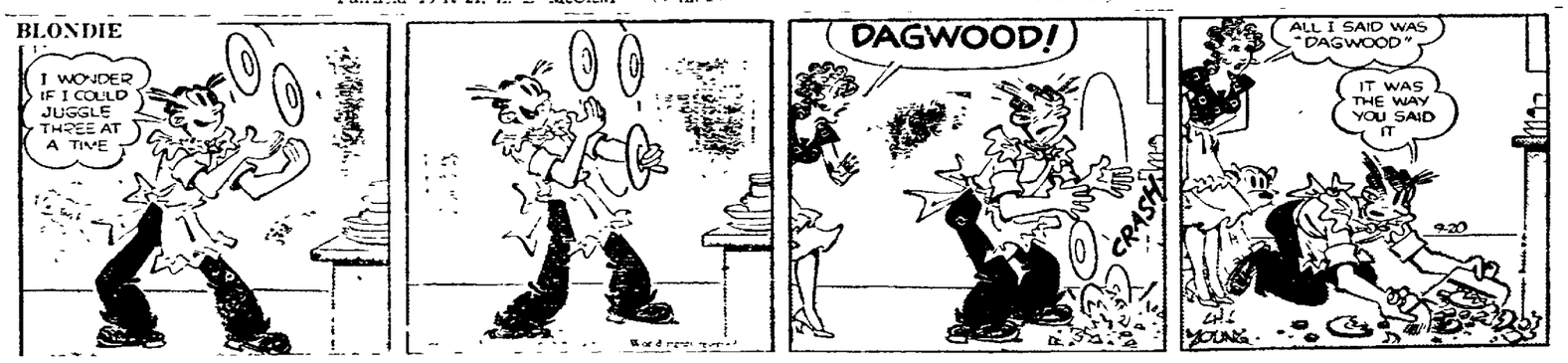

SCORCHY SMITH

DONALD DUCK

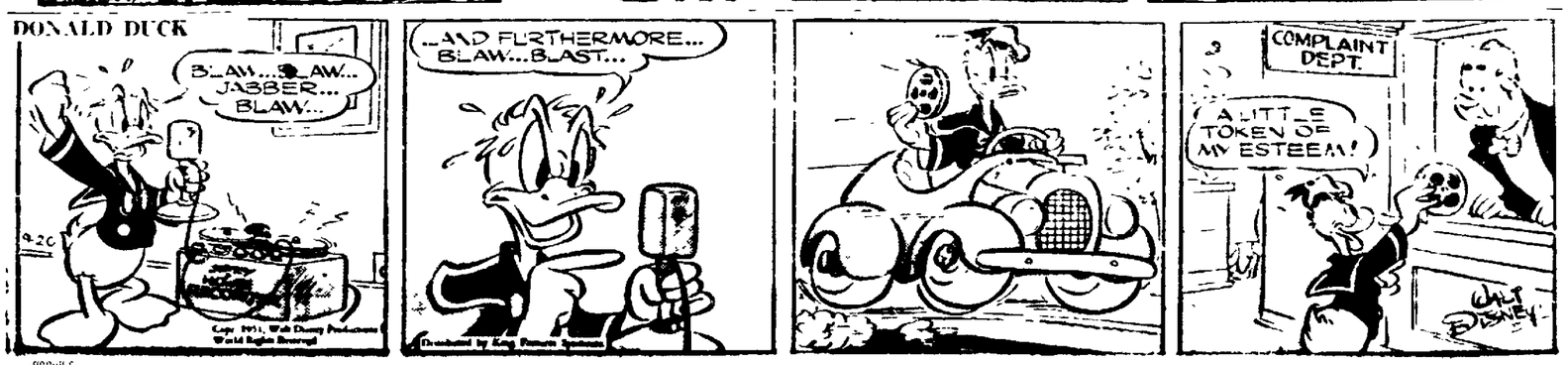

Fishing For A Used Car Bargain?—Then Get A "Line" On One Below!

NOTICES

● Special Notices 9

DELIVERING CLEAN Rambo and Smokehouse apples on Saturday. Call Calvin Bream, Fairfield 28-R-31.

HARD AND soft shell crabs, crab cakes, steamed shrimp, turtle soup, oysters, seafood platters. Haines' Restaurant, Emmitsburg Road.

FOOD SALE: Saturday at 9 o'clock, Sept. 22. Corner High and Baltimore Sts., by the Episcopal Auxiliary.

REAL HOME Fried Chicken Dinners served every Sunday, Cozy Restaurant, Baltimore St.

RUMMAGE SALE: At Presbyterian Church Friday 8 A.M. to 9 P.M. and Saturday morning only.

● Where to Go - What to Do 10

PENNSYLVANIA DUTCH Movie, Part 3, Trinity Evangelical Reformed Church, Sept. 24, 8 p.m. Silver offering.

OF TOP-MOST choice are sandwiches and your favorite drink! Dancing each evening in the spacious ballroom. Come for that evening of entertainment to Lincoln Logs Hotel, 5 miles east of Gbg. on Linc. Hwy.

EMPLOYMENT

● Male Help Wanted 13

WANTED: LABORERS. If interested, apply Manufacturers Light and Heat Co. Rear North Stratton Street.

WANTED: FRONT office assistant. Good future prospects. Apply Hotel Gettysburg.

WANTED: EXPERIENCED machine carvers, or young men willing to learn. Apply H. C. Gulden Manufacturing Co., Aspers, Pa.

MEN WANTED for packing house; will be working in our entire harvest season. Will be starting soon. For information call: Fred Baltzley, Biglerville 24-R-21.

Painter Wanted
Apply
126 East Middle Street

APPLE PICKERS Wanted. Good wages, full trees. Picking will start about Oct. 1st. I. Z. Musselman Orchards, Orrtanna, Pa. Phone Fairfield 31-R-3.

YOUNG MAN with driver's license. Good salary window cleaning — full time. MacDonald Company. Phone 312-Z.

WANTED
EXPERIENCED
SHEET METAL INSPECTORS
FOR
METAL FURNITURE FACTORY
TOP PAY SCALE
PAID HOLIDAYS AND VACATION
WORK 50 HOUR WEEK WITH
TIME AND ON-HALF FOR
EVERYTHING OVER 40 HOURS
EMECO CORPORATION
MAPLE AVENUE, HANOVER, PA.

WE NEED MEN
TO MAKE
DIES - JIG - FIXTURES
TOP PAY SCALE
PAID HOLIDAYS AND VACATION
WORK 58 HOUR WEEK WITH
TIME AND ONE-HALF FOR
EVERYTHING OVER 40 HOURS
EMECO CORPORATION
MAPLE AVENUE, HANOVER, PA.

EMPLOYMENT

● Male Help Wanted 13

WANTED: EXPERIENCED tractor and trailer driver. Paul M. Settle, phone 292-W.

● Male and Female Help 14

WANTED: BOY or girl to deliver The Gettysburg Times paper in Idaville. Call Gettysburg 640, Harry Harman.

WANTED: WAITRESSES, experience preferred but not necessary. Apply Hotel Gettysburg.

● Female Help 15

WANTED: 2 young women at tourist court. Also girl to do office work. Sleep in or out. Located 14 miles west of Gettysburg. Start work October 1. For interview, write C. B. Roper, Cabintown, Rt. 87, Harrisburg, Pa.

Wanted: Waitress
Apply DeLUXE RESTAURANT
53 Chambersburg St. Phone 171-X

Wanted:
Waitress For Part-Time Work
Apply Greyhound Post House

Wanted:
WOMAN SHORT-ORDER COOK
For
FOUNTAIN LUNCHEONETTE
Write:
Box 48, c/o Gettysburg Times

WANTED: GIRLS over 18 for waitress, day work. Apply Snack Shack, 637 York Street.

WANTED: BOOKKEEPER in responsible organization, possibility of advancing to a good future; write all qualifications in first letter. For interview write Box 38, c/o Gettysburg Times.

Wanted: Cleaning Woman
1 Day A Week
Write Box 70, c/o Gettysburg Times

MIDDLE-AGED WOMAN to do light house work and care for child. Live in. Contact Mrs. Russell Sharrah, Orrtanna.

Wanted: Part-Time Cashier
Apply
Blue Parrot

WANTED: MIDDLE-AGED lady to take charge of modern home, one adult. Write Box 71, c/o Times Office.

WANTED: 2 girls for mounting department. Apply Keystone Ceramic Corporation, Rt. 34, Bendersville, Pa.

● Situations Wanted 16

WANTED: WORK as practical nurse, in or near Gettysburg. Phone Gettysburg 952-R-21.

FOR SALE

● Miscellaneous 17

The following are a list of items we are discontinuing, at cost:
1 14" Walker Turner Band Saw, $110.95; 1 8" Walker Turner Table Saw, $50.95; 1 8" Walker Turner Drill Press, $62.95; 1 8" Walker Turner Sander, $60.95; 3 ½-HP Delta motors, $31.95 ea.; 2 ½-HP G. E. motors, $24.95 ea.; 1 air compressor, $34.65; 2 F & W Shallow well jet pumps, $87.95. 1 Lancaster Shallow well pump, $75.00. 1 paint sprayer, $28.95; 1 Delta Lathe, $26.95; 1 Delta Lathe, $37.95.
GEO. M. ZERFING
"Hardware on the Square"

SURFACED PINE building lumber Flintkote insulated siding, roofing and building board. Phone Fairfield 16-R-21, E. L. McCleaf.

FOR SALE

● Miscellaneous 17

GAS WATER heaters, gas space heaters. 2 DeLuxe twin bowl sinks, damaged, bargain. Bath tubs at cost. Combination electric & coal range ($359.95) for $225.00; ($249.95) for $175.00. Litter carrier. Cow bowls. Special on chrome dinette sets. Television tower motor — $75.00. Glenn Myers, 112 Lincolnway East, New Oxford.

APPLE CRATES immediate delivery. B. & D. Woodworking Co. Phone Silver Run, Md., 301.

HOUSE TRAILERS: New & Used. Myers Trailer Sales, 701 McAllister St., ph. 9285, Hanover, Pa.

FOR SALE: 5-section hot water furnace, good condition. Price $150. Apply M. E. Wantz, Taneytown, Md.

DE-STROY WITH Warfarin, death to rats and mice, 50c and $1.00 size pkgs. Redding's Supply Store, phone 788, Gettysburg.

75 RATS and mice killed "Star War Farin." 60c lb. 5 lb. cans. Farmer size. Zerfing Hardware.

COMBINATION STORM and screen doors, weather-stripping, caulking compound. Redding's Supply Store, phone 788, Gettysburg.

● Household Goods 18

TRADE-IN FURNITURE: 5-pc. breakfast suite, $24.50; $29 new upholstered bar, $10; Trade-in Furniture Exchange, rear York Supply Co., Clark Ave., York.

9 PIECE Duncan Phyfe dining room suite. Excellent condition. Mrs. J. Ralph Stoner, Biglerville. Phone 51-R.

ABC DELUXE cabinet ironer. Very good condition. W. L. Dentler, Cashtown.

USED AIR-WAY Sanatizor vacuum cleaner, tank type, with disposable bags. Will sacrifice. Phone Gbg. 953-R-31.

54 Inch Kitchen Sink
Good Condition
Phone Biglerville 37-R-4

FOR SALE: 1950 elec. refrigerator, gas stove, Maytag washer, Hoover sweeper, drop-leaf table, antiques. Edith Kimmel, 134 Carlisle St.

COLEMAN SUPER Circulator Oil Heater; Crosley Frost Master Freezer. Both like new. Apply evenings after 5, 210 W. Middle St.

● Farm and Garden 22

For Sale: SEED WHEAT
S. G. Bigham
Phone Biglerville 19

AFRICAN VIOLETS, ferns, Canterbury Bells, Fox Gloves & many others. Mrs. Nina Kuntz, Biglerville. Phone 94-R.

SUMMER RAMBO apples, Elberta peaches, plums. Virginia Mills Fruit Farm, Fairfield. Phone 11-R-2 Fairfield. A. W. Geigley. Open 6:30 a.m. until 9:00 p.m.

SMOKE HOUSE, Jonathan, Summer Rambo apples. 136 Hanover St., phone 564-Z.

60 ACRES of corn, by acre or bushel. Redding Brothers, Gettysburg R. 5.

PRUNE PLUMS: apples, watermelons. Riggeal's Fruit Stand, 8 miles west of Gettysburg. Open evenings.

FOR SALE

● Farm and Garden 22

FOR SALE: Late Elberta and Fords Lake peaches; Stark Delicious apples by bushel or truckload. Mrs. Clem Hartman, Cashtown.

● Farm Equipment 23

USED FARM
EQUIPMENT
A FARMALL TRACTOR & PLOW.
BN FARMALL TRACTOR & CULTIVATOR.
C FARMALL TRACTOR.
10-20 FARMALL TRACTOR, ON RUBBER.
VC CASE TRACTOR & CULTIVATOR.
MASSEY-HARRIS PONY TRACTOR & CULTIVATOR.
FORD-FERGUSON TRACTOR.
2 WC ALLIS-CHALMERS TRACTORS (CHEAP).
2-M CORN PICKER (2-ROW MOUNTED).
10-7 GRAIN DRILL.
6 USED DISC HARROWS.
3 USED CORN & HAY ELEVATORS.
NEW SMOKER ELEVATOR.
NEW KING WYSE ELEVATOR.
ALL ABOVE EQUIPMENT IN GOOD CONDITION AND PRICED FOR IMMEDIATE SALE.
MELVIN J. SHEFFER, INC.
'PHONE 189
LITTLESTOWN, PA.

JOHN DEERE mounted 2-row corn picker. Price $350.00. Garland Baker, Gettysburg R. 1. Phone 840-R-22.

FOR SALE: Extra good Fox Forage blower with 50' of pipe; 12" bottom and 14" bottom pull-type plow; all in very good condition and priced right. L. W. & M. S. Kleinfelter, Biglerville 96-J.

2-ROW NEW Ideal corn picker, used to pick 40 A., price $1,025.00. Charles F. Myers, on Bonneauville & New Oxford Road.

1951 FERGUSON TRACTOR MOWER, CULTIVATOR & CORN PLANTER, USED SINCE MAY, 1951. NEW GUARANTEE.
APPLY TO
MELVIN J. SHEFFER, INC.
'PHONE 189, LITTLESTOWN, PA.

OLIVER 2-ROW corn picker with elevator out the rear, in good condition. Apply Aaron Bange, Hanover R. 4, near Brushtown.

TWO MASSEY-HARRIS 13x7 single disc grain drills. O. C. Rice and Son, Biglerville.

USED FARM MACHINERY
New Idea large tractor spreader.
New Idea 4-wheel spreader on rubber.
Massey-Harris 4-wheel spreader on steel.
GI single row corn picker.
Skyline 4 inch forage blower.
Massey-Harris forage harvester with grass and corn tables.
Massey-Harris 101 Super tractor.
Case VAO and orchard tractor.
O. C. RICE & SON
Opposite High School Building
Biglerville

FOR SALE: John Deere Corn Binder on rubber. Also John Deere Hay Loader and Grain Drill. Maurice Sterner, phone Big. 930-R-22.

● Live Stock 25

For Sale
Poland China Pigs
Russell Epley, Gettysburg R. 5

FOR SALE: 65 Hampshire and Berkshire cross pigs; also several purebred Hampshire male pigs. Harry E. Hoffman, Gardners, phone York Springs 76-R-12.

ROAN MARE 10 years old. 1,600 pounds. Works anywhere. Contact John Mauss, Biglerville R. 1.

FOR SALE

● Pets of All Kinds 27

PEDIGREED PERSIAN kittens for sale. Apply Miss Beatrice Pfeffer, Steinwehr Av., Ext. Phone 940-R-2.

FOR SALE: Red, long-haired Persian kittens, male. Also black and tan Rat Terrier puppies. Call 950-R-2.

BEAGLE PUPPIES, A.K.C. litter registered, priced right. Inquire Esso Station, Hunterstown, for Donald Slaybaugh.

● Poultry and Chicks 28

DAY-OLD CHICK SPECIAL!
From blood-tested flocks: Rocks, Reds, Cross, Straight run, $8.00 per 100. Free Delivery for 200 or more. Write.
REESE'S CHICKS
162 Locust St. Columbia, Pa.

For Sale
Heavy Fryers And Broilers
John Schroll, Fairfield R. 1

TURKEYS ALIVE or dressed. Toms 39c lb., hens 49c lb. George A. Miller, Marsh Creek Heights. Phone 971-R-11.

For Sale: Muscovy Ducks
Also White Rock Fryers
Call Gettysburg 969-R-22

For Sale: White Rock Fryers
33c A Pound
Phone Fairfield 16-R-23

NICE FAT Legnorn fryers, 2¾ lbs Delivered in Gettysburg on Saturday mornings. Fill your locker J. Earl Plank, Gettysburg R. 2 Telephone 778-W.

● Wanted to Buy 29

LIVE POULTRY. Highest cash market prices. Write Alton Groth, Spring Grove, Pa. Box 464.

STRONG LARD, kitchen grease, beef hides. Call us to pick up dead animals promptly and receive free gift. John C. Forry, Littlestown, Phone, 219-R-5. We pay phone call.

HEAVY OLD chickens. Highest prices paid for large flocks. Phone Biglerville 81-R.

Wanted: Old Barn Pigeons
Robert Thompson
York Springs, Pa.

RENTALS

● Rooms for Rent 30

Bachelor Apartments For Rent
No Housekeeping
Apply Hotel Gettysburg

FOR RENT: Furnished room, private entrance. Apply after 3 P.M., 314 E. Middle Street.

● Apartments for Rent 31

For Rent: Furnished Apartment
Telephone
Gettysburg 950-R-2

4 or 5 Rooms With Electricity
Reasonable Rent
Phone Biglerville 911-R-4

SECOND FLOOR apt., 3 rooms, kitchenette & bath. Adults only. Phone 343-Z. C. I. Snyder, 231 Hanover St.

● Garages for Rent 33

Garage For Rent
Accommodating 1 or 2 Cars
Phone 488-Z

● Miscellaneous Rentals 35

For Rent:
Furnished House Trailer
Call Gettysburg 950-R-2

RENTALS

● Wanted to Rent 36

EMPLOYED COUPLE desires small house in or near Gettysburg. Write Box 65, c/o Gettysburg Times.

COLLEGE STUDENT & wife wish to rent an apartment, preferably furnished. Wife employed. Write Box 72, c/o Gettysburg Times.

REAL ESTATE

● Business Properties 38

FAIRFIELD NEEDS a shoe repair shop. Here it is fully equipped, set up and ready to go, including all tools and stock, at sacrifice price, less than cost of stitcher alone. Rent $7.50 month. Contact J. B. Waddle, Fairfield, or Guy Ginter, Gettysburg Route 5.

● Farms for Sale 39

52 A. farm, ideal location, 2½ mi. Littlestown, on macadam road, long frontage, 7-room house, oil heat, automatic electric hot water, bank barn, new block garage. A. C. Garland, Realtor, Littlestown, Pa. Phone 137.

● Miscellaneous 40

FINE INVESTMENT property paying 10%. $20,000 total price. Revenue $2,000 per year with safe investment. Apply 57 Chambersburg St., Baltzley and Kuhn. Phone 332-X.

AUTOMOTIVE

● Accessories - Tires - Parts 43

For Sale
5:50 x 17 Tires
Geo. Flickinger, Gettysburg R. 3

● Trucks for Sale 45

1938 DODGE panel truck. Good engine. Cheap price for quick buyer. W. L. Dentler, Cashtown.

● Automobiles for Sale 46

LOOK AT THESE SPECIALS
1951 Pontiac 4-dr., Hydra.
1951 Pontiac Convertible, Hydra.
1951 Pontiac Convertible Cpe., Hydra.
1950 Pontiac 4-door, R&H ... $1,795
1947 Pontiac 4-door, R&H ... 895
1941 Packard Conv. Cpe., R&H 395
1950 Olds. "88" 2-dr., R&H, Hydra.
1948 Chevrolet coupe, H.
1947 Fontiac sedan cpe., R&H.
1947 Ford 2-dr., Super DeLuxe, R&H.
1946 Chrysler 4-dr., R&H.
1937 Buick sdn., H.
All Cars Can Be Financed
Open Evenings Until 8:30 P.M.
RALPH A. WHITE
Pontiac Sales and Service
15 N. Queen St. Ph. 27 Littlestown
During the construction of North Queen street our used car lot will be at rear of garage on Locust St.

1933 CHEVROLET 4-door sedan. Apply Charles Thomas, Arendtsville.

1950 CHRYSLER, club coupe, radio, air conditioning heater, spotlight, seat covers. Low mileage. $1895. R. L. Galusha, Bendersville, Pa.

SERVICES OFFERED

● Miscellaneous 47

FURNACE CLEANING and Repairing. All types and makes. Glenn E. Freed, phone Biglerville 186-J.

SPOUTING, ROOFING, sheet metal work. Welshaar Bros. at Maring's Phone 125. 37 Baltimore St.

SERVICES OFFERED

● Moving Storage 47A

LOCAL AND long distance, serving 26 Eastern states. H. E. Brinkerhoff & Sons, Inc., 120 Carlisle St., call 661.

● Home Repairing 56

SPOUTING INSTALLED. Chimneys rebuilt. Roofs repaired. C. Stanley Hartman. Phone 950-R-2.

● Paper Hanging 61

WALL PAPER and paper hanging. Charles E. Arendt, Gettysburg R. 3. Phone 879-R-2.

● Septic Tanks Cleaned 68

SEPTIC TANKS and cess pools cleaned, sanitary equipment. Max West, Phone Fayetteville 78.

SANITARY SEPTIC service. Septic tanks and cesspools vacuum cleaned with modern equipment. Phone New Oxford 53-R-5. Thomas E. Smith.

● Radio Repairing 76

RADIO REPAIRING: All makes and models. Baker's Battery Service, Opposite Postoffice.

LEGAL NOTICES

CLERK'S NOTICE

Notice is hereby given to all beneficiaries and all other persons concerned that the First and Final Account of The First National Bank of Gettysburg, Trustee of the trust estate created under the last will of Daniel Lerew, deceased, late of the Borough of York Springs, Adams County, Pennsylvania, for the benefit of Charles S. Lerew during his lifetime, together with a Proposed Schedule of Distribution of the balance for distribution as shown by said Account, have been filed in the office of the Clerk of the Orphans' Court of Adams County, Pennsylvania, and will be presented to the Orphans' Court of Adams County, Pennsylvania for confirmation and allowance on October 15, 1951 at 10:00 o'clock a.m., at which time a decree will be entered confirming said Account absolutely and directing distribution in accordance with the Proposed Schedule of Distribution, unless exceptions or objections thereto are filed in writing on or before the time of presentation thereof.

EMMA E. SHEFFER,
Clerk of Courts.
Keith, Bigham & Markley, Esqs.,
Attorneys for accountant.

CLERK'S NOTICE

Notice is hereby given to all beneficiaries and all other persons concerned that the First and Final Account of The First National Bank of Gettysburg, Trustee of the trust estate created under the last will of Levi U. Foulk, deceased, late of Mt. Pleasant Township, Adams County, Pennsylvania, for the benefit of Effie Jane Foulk during her life, together with a Proposed Schedule of Distribution of the balance for distribution as shown by said Account, have been filed in the office of the Clerk of the Orphans' Court of Adams County, Pennsylvania for confirmation and allowance on October 15, 1951 at 10:00 o'clock a.m., at which time a decree will be entered confirming said Account absolutely and directing distribution in accordance with the Proposed Schedule of Distribution, unless exceptions or objections thereto are filed in writing on or before the time of presentation thereof.

EMMA E. SHEFFER,
Clerk of Courts.
Keith, Bigham & Markley, Esqs.,
Attorneys for accountant.

Estate of Levi Ptzer, late of the Borough of Gettysburg, Adams County, Pennsylvania, deceased.

Notice is hereby given that Letters Testamentary upon the estate of the above decedent have been granted unto the undersigned by the Register of Wills of Adams County, Pennsylvania; all persons having claims or demands against the estate of the said decedent are requested to make known the same and all persons indebted to the said decedent are requested and required to make payment without delay unto the undersigned.

FRANK L. PITZER
Executor of the Estate
of Levi Pitzer
27 Steinwehr Avenue
Gettysburg, Pa.
Or to his attorney,
Daniel E. Teeter
Gettysburg, Pa.

MARKETS

[Wholesale quotations from the United States Department of Agriculture]

GRAIN

Wheat	$2.07
Corn	1.86
Oats	.80
Barley	1.12
Rye	1.29

Baltimore Fruit-Poultry

APPLES — Weaker undertone. Bushel baskets and bushel boxes U. S. Is (unless otherwise stated). Maryland, Delicious, 2½-in. up, $2.50—2.75, poorer low as $1; Jonathans, 2½-in. up, few $2.50; Smokehouse, 2½-in. up, $1.50; New Jersey, Delicious, 2½-in. up, $2.50; McIntosh, 2½-in. up, ripe, 85c.—$1; Staymans, 2½-in. up, $2.50; New York, McIntosh, 2½-in. up, $1.50—1.75; U. S. Fancy, 2½-in. up, $2; Cortlands, 2½-in. up, $1.25; Northwestern and Rhode Island Greenings, U. S. Fancy, 2½-in. up, $1.75; Pennsylvania, Delicious, 2¾-in. up, $2.75; 2½-in. up, fair color, $2.25, poorer, $1; Jonathans, 2½-in. up, $1.50—2; 2¼-in. up, $1.25; few, $1.50; McIntosh, 2½-in. up, $1.25; Cortlands, 2½-in. up, $1; Smokehouse, 2½-in. up, fair quality, $1.25; Opalescent, 2½-in. up, $1.50; Rambos, 2¾-in. up, $1.25—1.50; West Virginia, Jonathans, 2¼-in. up, $1.50, few higher, 2-in. up, $2.25; Virginia, Delicious, 2½-in. up, ripe, $2; Golden Delicious, 2-in. up, $2; West Virginia, boxes, wrapped, Jonathans 125s, $2.25.

PEACHES — Slightly weaker. Mostly storage stock. Bushel baskets, U. S. 1s: Maryland, late Elbertas, 2¼-in. up, $2.25—2.75; 2-in. up, $1.40. New York, Elbertas, fair color, 2-in. up, $1—1.25. Pennsylvania, Salbertas, 2½-in. up, $2.50; 2¼-in. up, $2.25; Elbertas, 2½-in. up, $2.75—3.50, according to condition; 2¼-in. up, $2—2.50, few higher; 2-in. up, $2; late Elbertas, 2½-in. up, $2.25; 2¼-in. up, $2—2.25; 2-in. up, $1.50; J. H. Hales, 2½-in. up, $3—4, according to condition; 2¼-in. up, $3; fair condition, $1.50; 2-in. up, $2; White Hales, 2¼-in. up, $2.75—3; 1 1/9 bushel crates, Pennsylvania Hales, 2½-in. up, soft, $2.75, few $3.

LIVE POULTRY—Market about steady ducks, weak others. Receipts liberal. Trading light, many carried. Wholesale selling prices per pound in Baltimore:

FRYERS—3½ pounds and up, 32—33c., few 34c., few lower.

HENS—Heavy type, 19—21c., very few, 22c.

DUCKS—Muscovies, 28c.; Pekins, 28—30c.

Baltimore Livestock

CATTLE—Receipts, 1,000. Mainly steers but demand largely centered on cows and bulls, sales generally fully steady with earlier in week, one load good and choice 1,254-pound steers, $35.85; odd lots utility grade cows, $23.50—27, few canners and cutters, $20—23; shelly canners down to $15; commercial bulls, $28.50—30; utility, $25—26.50.

CALVES—Receipts, 250. Market slow, steady, choice and prime vealers, $39—40; the top, mixed good to prime, $36—39; commercial and good, $30—36; odd light culls down to $15; but most cull and utility, $25—30.

HOGS—Receipts, 400. Market active, steady to 25c. higher, advance on under 160 pounds and over 260 pounds, choice 170-230 barrows and gilts, $21.50—22; the top, 240-260 pounds, $21—21.50; 260-300 pounds, $17.75—21; over 300 pounds, $19.75 down; 120-140 pounds, $18.50—19; 140-160 pounds, $20.50—21; sows under 400 pounds, $18.25—18.75; 400-450 pounds, $17.25—17.75; heavier, $16.75 down.

SHEEP—Receipts, 50. Hardly enough on offer to make a market, small lot choice and prime 80-pound spring lambs, $34; top quotations, few cull and utility,

56-61 pounds, $23—28; odd lots good and choice shorn ewes, $13.

Television Programs

P.M. WMAR Channel 2
4:00—The Bailey Goss Show
6:00—Boots and Saddles
6:55—"Hi Maryland"
7:00—Television News
7:15—Know Your Route Owner
7:30—Douglas Edwards
7:45—The Stork Club
8:00—The Starlight Theater
8:30—Amos and Andy
9:00—The Alan Young Show
9:30—Big Town
10:00—Racket Squad
10:30—Ladies Wrestling
11:00—The Adventure Theater
12:15—"Hi Maryland"
12:24—Television News
12:25—Sign off

P.M. WBAL Channel 11
4:00—Kate Smith Show
5:00—"Hawkins Falls"
5:15—Gabby Hayes Show
5:30—Howdy Doody
6:00—Paul's Puppets
6:15—Trading Post Theater
6:40—Maryland State Police
6:45—Four Star Final
7:00—The Candy Corner
7:30—The John Conte Show
7:45—News Caravan
8:00—It Pays To Be Ignorant
8:30—Treasury Men in Action
9:00—Television Festival
10:00—Martin Kane, Private Eye
10:30—Star Discovery Time
11:00—Picture Playhouse
12:00—Late News Flashes
12:05—Sports Nightcap
12:10—Program Preview

P.M. WAAM Channel 13
4:00—Tee Vee WAAMboree
4:55—News Headlines
5:00—Film Funnies
5:15—Captain Video
5:45—News and Sports
6:00—Shopping For You
6:30—TV Fish and Hunt Club
6:45—Time For Beany
7:00—This Is Your Zoo
7:30—The Lone Ranger
8:00—Shop The Music
9:00—Don Ameche's Musical Playhouse
9:30—Blind Date
10:00—The Jerry Colonna Show
10:30—At Home Show
11:45—Sports Camera
11:00—Final Edition
11:05—Tomorrow on WAAM

Martha Washington's great-granddaughter, Mary, married Robert E. Lee in 1831.

WARNER BROS.
MAJESTIC
Starts TODAY for 3 DAYS
Features 2:15-7:04-9:10
THE BIGGEST PACKAGE OF MOVIE ENTERTAINMENT

with ROBERT KEITH ANNA MARIA ALBERGHETTI

Caledonia
PARK-IN THEATRE
Midway Between Chambersburg & Gettysburg
TONITE and FRIDAY
BIG 3-UNIT SHOW!
$1.00 Per Car Plus Tax
at 7:45 — GENE AUTRY in "BEYOND THE PURPLE HILLS"
at 9:35 — Lex BARKER "TARZAN AND THE SLAVE GIRL"
at 10:50 — Ronald REAGAN Eleanor PARKER in "THE HASTY HEART"

CROSS KEYS
DRIVE-IN THEATRE
1 Mi. East of New Oxford on U.S. 30
TONITE and FRIDAY
BIG 3-UNIT SHOW
$1.00 Per Car Plus Tax
Charles STARRETT in "SIX GUN LAW"
at 7:45
Roy ACUFF "HOME IN SAN ANTONE"
at 9:30
And Our Special Late Show at 10:30
James STEWART · Barbara HALE

— PLUS —
GIFTS FOR THE KIDS

LINCOLN DRIVE-IN THEATRE
TONITE IS BUCK NITE
$1.00 Plus Tax Per Carload
U. S. Rt. 30, 6 mi. West of York
THURSDAY - FRIDAY
2 — BIG HITS — 2
"THE MILKMAN"
Jimmy Durante
Donald O'Connor
— PLUS —
ROY ROGERS in "TRIGGER, JR." in Color
SATURDAY ONLY
"TARZAN AND THE SLAVE GIRL"
"BELLE OF OLD MEXICO"

Red Run DRIVE-IN THEATER
3 Miles East of Waynesboro
Along Sunshine Trail
Thursday and Friday
Rhonda Fleming, Ronald Reagan
"THE LAST OUTPOST"
Also 2 Color Cartoons & "Our Gang" Comedy
Saturday
DOUBLE FEATURE
Donald O'Connor
"CURTAIN CALL AT CACTUS CREEK"
Also Leo Gorcey & The Bowery Boys
"LUCKY LOSERS"

BLONDIE

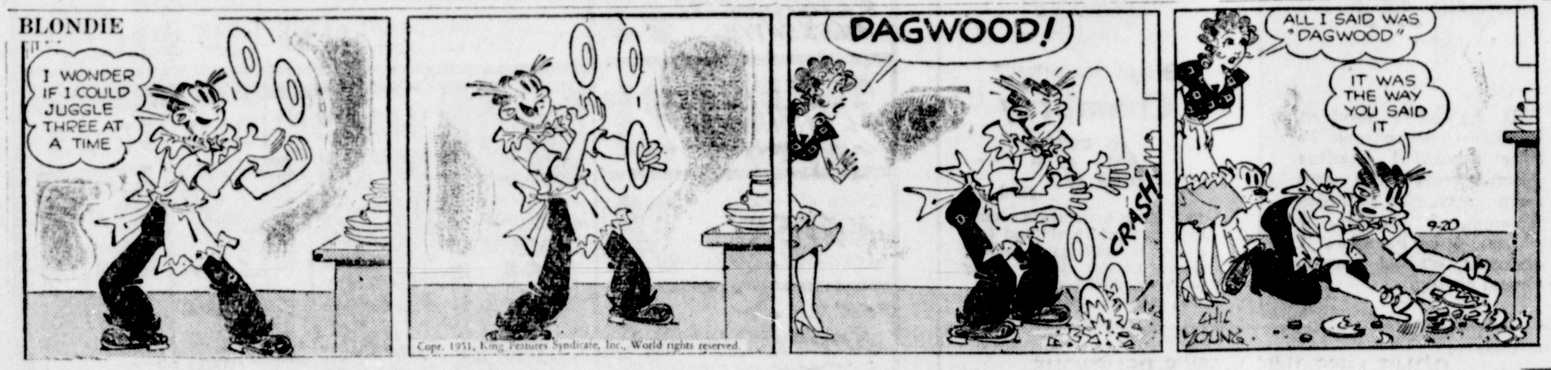

SCORCHY SMITH

DONALD DUCK

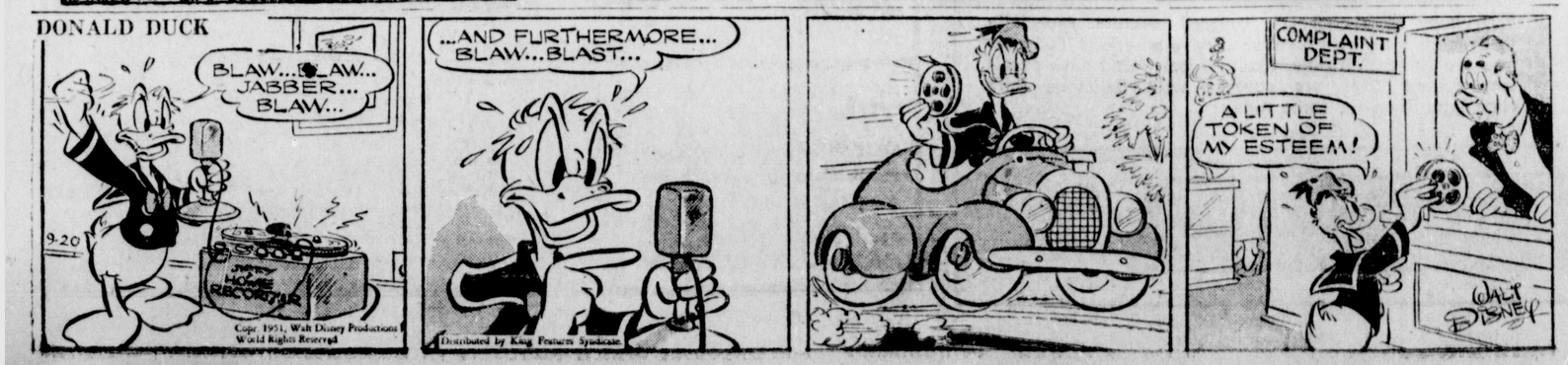

Emmitsburg

GRANGERS WILL HAVE EXHIBIT AT FREDERICK

The Emmitsburg Grange observed Friendship night at its meeting Wednesday evening with 75 members and guests in attendance Master Norman Shriver presided Following the opening ceremony the minutes of the last meeting were read by the secretary Mrs Clara Hafner

Edward Smith reported for the community show He said that the W[illegible] had declined the offer to [illegible] the show The grange [illegible] unanimously to sponsor [illegible] The committee includes Edward Smith Mrs Charles Fuss and William Welsh were volunteers

Morris Zentz chairman of the grange exhibit committee entered at the Frederick fair presented a letter from the secretary of the Frederick County Grange explaining the changes in the rules for Grange exhibits this year The secretary announced the articles that the grange was asked to exhibit at the fair and asked the members to say what they would exhibit Twenty-eight different entries were indicated by the members including grains hay potatoes vegetables jars of fruits and vegetables canned meats and eggs Chairman Zentz will transport them to Frederick and will receive articles for display at his home before Monday, October 1

Degrees To Be Given

Professor William Baker instructor in vocational agriculture at the Emmitsburg and Thurmont high schools was introduced and asked financial assistance to help send FFA boys to the national FFA meeting at Kansas City The grange voted to contribute $10 Several announcements were made concerning county state and national grange meetings It was announced that the Maryland State Grange will meet at the Francis Scott Key hotel, Frederick, December 4, 5 and 6. The fifth degree will be given at Walkersville Md., on November 6 and the 6th degree in Frederick at the Park Way school on November 9

The entertainment program was given by the Linganore Grange and included group singing saxophone duet male quartet readings and a skit "The New Maid" A talk on "Dairy Farming" was given by Mr Baker of the Linganore Grange He said 50 percent of the milk-production cost was labor and therefore management of labor was important and called for good labor-saving devices and conference He said that checks showed that it took some dairymen from four to 12 minutes per cow to milk and that was too wide a variation It should average 5½ minutes per cow he said

The meeting closed with singing "Blest Be the Tie" Refreshments of sandwiches cake coffee and potato chips were served after the meeting The next meeting will be held Wednesday October [illegible] at 7:30 p.m. at the Emmitsburg school

COLLEGE

men and women have a way of showing that which is considered the best That's why

STUDENTS

frequent the The Snack Shack [illegible] on Route 15 just south of Gettysburg Here at 6th and York Streets they

RECEIVE

the best food and the most [illegible] they like at

EPICUREAN

[illegible]

DEGREES

[illegible]

AT LOCAL

GOURMETS'

HANG-OUT

CURB SERVICE
4 P.M. TO MIDNIGHT

The Snack Shack
6th and York Streets
GETTYSBURG, PA.

ARMOUR'S STAR
Treet
LUNCHEON MEAT
12 oz. can 49c

R&R BONED
Chicken
6 oz. can 73c 12 oz. can $1.42

STARKIST WHITE MEAT
Tuna Fish
7 oz. can 39c

by Colonial
CRISP
Saltines 1 lb. pkg. 30c
BUTTER CUP
Cookies 2 oz. pkg. 29c

Rinso
FOR LAUNDRY OR DISHES
regular box 30c giant box 59c

Lifebuoy
HEALTH SOAP
3 regular bath size bars 25c

Super Suds
FOR LAUNDRY OR DISHES
regular box 30c giant box 74c

Octagon
CLEANSER
3 cans 29c

Ivory Soap
LARGE SIZE
2 bars 29c

Gold Dust
FOR LAUNDRY
large box 25c

Surf
FOR LAUNDRY OR DISHES
regular box 30c giant box 59c

Silver Dust
FOR LAUNDRY OR DISHES
regular box 31c giant box 62c

Lux Soap
FOR TOILET
2 bath size bars 23c

Lux Soap
FOR TOILET
3 regular bars 25c

Fab
FOR LAUNDRY OR DISHES
regular box 30c giant box 74c

Cashmere Bouquet
TOILET SOAP
bath size bars 13c

Cashmere Bouquet
TOILET SOAP
3 regular bars 28c

Dial Soap
2 bath size bars 25c

Swift
CLEANSER
2 cans 25c

Blu-White
FLAKES
pkg 9c

A&P Super Markets

A&P's Big 1951 Pack Canned Foods Event!

Helps You Pile Your Shelves High . . . Keep Your Food Bills Low!

Del Monte
SUGAR PEAS 2 No. 303 cans 35c

1951 PACK STANDARD
TOMATOES 2 No. 2 cans 27c
LORD MOTT FRENCH STYLE
GREEN BEANS No. 2 can 16c
DEL MONTE WHOLE KERNEL
GOLDEN CORN 12-oz. can 18c
IONA
TOMATO JUICE 46-oz. can 25c
DEL MONTE EARLY GARDEN BLENDED
ASPARAGUS No. 2 can 46c
IONA TENDER
SWEET PEAS 2 No. 303 cans 25c
IONA
PEACHES SLICES OR HALVES No. 2½ can 27c
RED SOUR PITTED
PIE CHERRIES No. 2 can 22c
DOLE
PINEAPPLE JUICE 46-oz. can 36c

Customers' Corner

There's an old football saying that *"a team that won't be beat can't be beat."*

The same thing applies to food-stores.

Your A&P is a better place to shop because the loyal employees who make up the A&P team are striving always to give you better food, better service and better values.

Don't you agree that for satisfying, money-saving shopping A&P can't be beat? Please write:

CUSTOMER RELATIONS DEPT.
A&P Food Stores
420 Lexington Avenue, New York 17, N. Y.

Quality Sea Food

FANCY 31-42 COUNT
SHRIMP lb 59c
Fancy Cod Fillets lb 39c
~~Fancy Dressed Whiting~~ lb 19c
FRESH REG. WHITE
Crab Meat lb 73c
Fancy Swordfish Steaks lb 63c
Fresh Standard Oysters sealed pint 85c
Fresh Porgies lb 23c

Nationally Advertised Tender
SMOKED
HAMS
Whole or Shank Half
lb. 59c

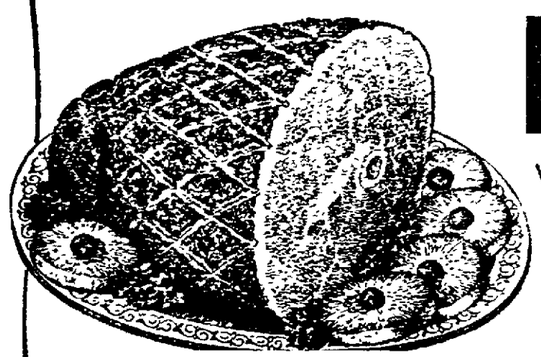

FRYERS Dressed and Drawn Ready-for-the-Pan lb. 61c
SLICED BACON All Good 1-lb. pkg. 51c
GROUND BEEF lb. 65c
SAUSAGE MEAT Cooke 1-lb. pkg. 49c
OLD FASHIONED COUNTRY
SCRAPPLE 2 1-lb pan 47c
FRANKFURTERS lb 61c

CALIFORNIA
TOKAY GRAPES
lb. 17c

SWEET POTATOES Maryland Golden 4 lbs. 29c
FRESH PRUNES Italian Purple 2 lbs. 23c
LETTUCE California Iceberg (size 48) large head 17c
TOMATOES Firm, Ripe 2 lbs. 29c
GREEN BEANS Black Valentine 2 lbs. 29c
BRUSSEL SPROUTS qt. box 39c
JONATHAN EATING AND COOKING
Apples 5-lb. mesh bag 39c
CALIF. VINE RIPENED JUMBO
Honey Dews (size 8) each 59c

Bakery Treats
JANE PARKER PRINCESS
LOAF CAKES each 22c

Coffee Cakes JANE PARKER JELLY STREUSSEL each 36c
Bar Cakes CHOCOLATE FUDGE ICED DEVIL FOOD each 49c
Cup Cakes CHOCOLATE ENROBED DEVIL FOOD pkg. of 6 34c
Devil Food Bar JANE PARKER FUDGE each 59c
White Bread JANE PARKER 1 lb loaf 15c 1½ lb loaf 22c
English Muffins pkg. of 6 20c
Rolls PLAIN OR POPPY SEED pkg 19c

Check These Values
CALIFORNIA LIGHTMEAT GRATED
TUNA FISH 6-oz. can 23c

Evaporated Milk WHITE HOUSE 4 tall cans 53c
Preserves ANN PAGE STRAWBERRY 12-oz. Jar 33c
dexo VEGETABLE SHORTENING 1 lb. can 32c 3 lb. can 89c
Prem or Treet LUNCHEON MEAT 12 oz. can 49c
Our Own Tea Bags pkg. of 48's 38c
Pancake Flour SUNNYFIELD 20-oz. pkg. 13c
Sweet Pickles LANG'S qt. Jar 49c
Diamond Matches pkg. 7c
Fig Newtons NABISCO 1-lb. pkg. 43c
Tootsie Rolls HANDI PAK OF 22 19c
Marshmallows CAMPFIRE 1 lb. pkg. 30c
Mason Jars PINTS doz. 81c QUARTS doz. 91c
Jolly Time Pop Corn 10 oz. can 18c

Dairy Values!
CHED-O-BIT
Cheese Food 2 lb. loaf 89c

Sharp Cheese Brick Cured lb 63c
Pabst-ett Cheese Food 6½-oz. pkg. 26c
Blue Cheese lb. 67c
Longhorn Cheese lb. 57c
Velveeta Cheese Food 1-lb. loaf 56c
Mild Cheese lb 55c
Sunnyfield Butter 1-lb. print 75c
IN ¼-LB. PRINTS lb. 77c

Frosted Foods
ESSKAY CUT-UP
FRYERS pound 69c

Green Peas Birds Eye 2 12-oz. pkgs. 49c
Lima Beans Birds Eye Ford Hook 12-oz. pkg. 33c
Green Beans Birds Eye French Style 10-oz. pkg. 25c
Succotash Birds Eye 11-oz. pkg. 27c
BREADED
Shrimp King & Prince Fantail 10-oz. pkg 69c
Haddock Fillets Cap'n John's Small lb. 45c

A&P's Famous Coffees
MILD AND MELLOW
Eight O'Clock 1-lb. pkg. 77c
RICH AND FULL BODIED
Red Circle 1 lb. pkg. 79c
VIGOROUS AND WINEY
Bokar 1 lb. pkg 81c

All Prices In This Ad Effective Through Saturday, Sept. 22nd.

Arensberg

(Continued from Page 1)

tory which did not please this political body, and the publishers, Macmillan and company, were induced to delete these sections in ensuing editions.

Included in the collection also are a number of authors' gift and review copies.

Donor Is Harvard Grad

The donor, Francis Louis Arensberg, son of the Civil war veteran and founder of the library, is a Harvard graduate. He was a classmate and friend of the late Franklin Delano Roosevelt. The Arensberg collection came to Gettysburg, presumably, according to Mr. Knickerbocker, because of the elder Arensberg's participation in the battle here and his continuing interest, and that of his son, in Gettysburg.

Among other recent additions and noteworthy collections in the college library is a collection of books on World War I, given to the library by Alice Dangerfield Parkin, Los Angeles, widow of the late Harry Dravo Parkin, 1880-1946, a major in the 316th infantry, 79th division of the AEF in that war. Bookplates are marked with the distinguished service cross, which was awarded to Major Parkin.

Mrs. Parkin is a sister-in-law of Francis Louis Arensberg. Mrs. Arensberg and Mrs. Parkin are sisters.

Noteworthy numbers in this collection are autographed copies of books by Charles G. Dawes, World War I general and later vice president of the United States, and by John J. Pershing, commander-in-chief of Allied forces in World War I. The London Times "History of the Great War" in several volumes is also included.

BABY BEEF CLUB

(Continued from Page 1)

planning to use one of the steers as an FFA project and the other as their baby beef club project.

Accept New Members

Each member will post $10 as an insurance fund, the group decided. The amount will be held until the end of the year, with payment to be made to any member who may lose his steer during the club season.

Glenn Zepp, Gettysburg R. 4; John Sanders, Gettysburg R. 1, and John Mickley, Orrtanna, were accepted as new members. Roy Weaner, Jr., president of the club, announced that new members will be accepted into the club for the next few days and urged those wishing to join to contact the office of County Agent M. T. Hartman at the court house here.

Each member paid $50 toward the purchase price of his steer at Wednesday's meeting.

Under the club program, the members purchase steers in the fall, and keep them for a year, selling them usually in November of the following year.

Radio Programs

Friday, September 21

A.M.	WNBC 660k FM 97.1m	WOR 710k FM 98.7 (Sub-12H)	WJZ 770k FM 95.5m	WCBS 880k FM 101.1m
8:00	News; Bob and Ray,	News, P. Robinson	Herb Sheldon Show	News Roundup
8:15	comedy	Breakfast with	The Fitzgeralds—	Phil Cook Show
8:30	Tex and Jinx Show:	Dorothy and Dick	Ed and Pegeen	Margaret Arlen:
8:45	and their	" "	8:55, Hollywood	Guest
9:00	guests	News, D. McCutchen	Breakfast Club, with	This Is New York,
9:15	" "	Allyn Edwards	Don McNeill,	Bill Leonard:
9:30	Andre Baruch Show,	The McCanns at	Johnny Desmond,	Guest
9:45	records	Home	Patsy Lee	Tommy Riggs Show
10:00	Welcome Travelers,	News, H. Gladstone	My True Story	Robert Q. Lewis
10:15	Tommy Bartlett	Martha Deane:	10:25, Edw. Arnold	Time, with
10:30	Double or Nothing,	and her	Betty Crocker	Tony Marvin,
10:45	Walter O'Keefe	guest	Modern Romances	The Mariners,
11:00	Break the Bank,	News, P. Robinson	Evelyn Winters	Janette Davis,
11:15	Bob Collyer	Tello-Test, quiz	David Amity	Archie Bleyer Or.
11:30	Jack Berch Show	Queen for a Day,	When a Girl Marries	Grand Slam, quiz
11:45	DaveGarroway, Show	with Jack Bailey	Lone Journey	Rosemary
	AFTERNOON PROGRAMS			9-21
Noon	News; Kate Smith,	Curt Massey Time	Thy Neighbor's Voice	Wendy Warren, news
12:15	music, interviews	Guest Time	Victor H. Lindlahr	Aunt Jenny
12:30	Skitch Henderson's	News, H. Gladstone	Herb Sheldon Show	Helen Trent
12:45	Scrapbook,	Luncheon at Sardi's,	" "	Our Gal Sunday
1:00	record show	with Bill Slater,	Mary Margaret	Big Sister
1:15	" "	interviews	McBride	Ma Perkins
1:30	The Answer Man	Gloria Swanson:	" "	Young Dr. Malone
1:45	Jane Pickens	Guest	" "	The Guiding Light
2:00	Double or Nothing,	News	Ilka Chase Show,	Second Mrs. Burton
2:15	Walter O'Keefe	Patt Barnes	music, chatter	Perry Mason
2:30	Live Like Millionaire	A. L. Alexander	Perfect Husband,	This Is Nora Drake
2:45	2:55, Ken Banghart	Mediation Board	George Fenneman	The Brighter Day
3:00	Life Can Be Beautiful	John Gambling Club	Family Circle,	Hilltop House
3:15	Road of Life	3:25, F. Singiser	guests and music,	Kings Row
3:30	Pepper Young Family	Ray Heatherton	Walter Kiernan,	Home Party, with
3:45	Right to Happiness	House	Dick Brown	Linkletter; news
4:00	Backstage Wife	Barbara Welles	Dean Cameron Show,	Strike It Rich,
4:15	Stella Dallas	Show; news	commentary	Warren Hull
4:30	Young Widder Brown	Talk Back	Fun Hall; Manhattan	Missus Goes
4:45	Woman in My House	4:35, Frank Bishop	Maharajah	Shopping; news
5:00	Just Plain Bill	Bobby Sherwood	Big Jon and Sparkie,	Housewives League,
5:15	Front Page Farrell	Shindig	for children	Galen Drake
5:30	Lorenzo Jones	Clyde Beatty Show	Mark Trail, drama,	Hits and Misses,
5:45	Bob and Ray	5:55, Tex Fletcher	for children	Harry Marble
	EVENING PROGRAMS			
	WNBC	WOR	WJZ	WCBS
6:00	News, Ken Banghart	News, Lyle Van	Cavalcade,	News, A. Jackson
6:15	The Answer Man	Tello-Test, quiz	recorded music	Growing Younger
6:30	Sports, Bill Stern	News, H. Gladstone	" "	Curt Massey Time
6:45	Three Star Extra	Sports, Stan Lomax	" "	Lowell Thomas, news
7:00	The Symphonette,	Fulton Lewis jr.	News; Headline	Beulah, comedy
7:15	Mabel Piastro	Behind the Story	Elmer Davis, news	Jack Smith Show
7:30	News of the World	Gabriel Heatter	The Lone Ranger,	Club 15, Bob Crosby
7:45	One Man's Family	Mutual Newsreel	Western drama	Edward R. Murrow
8:00	Directors' Playhouse:	Stars in the Air,	Defense Attorney,	Spade Cooley Show,
8:15	No Man of Her	musical	M. McCambridge	Western swing—
8:30	Own, with	" "	This Is Your F. B. I.,	Ginny Jackson
8:45	Barbara Stanwyck	8:55, news	drama	and Phil Gray
9:00	Nightbeat, drama,	Mysterious Traveler:	A Life in Your Hands,	Rayburn & Finch—
9:15	Frank Lovejoy	Some Only Sleep	Lee Bowman	Peggy Anne Ellis,
9:30	The Man Called X,	Magazine Theater:	Mr. District Attorney,	Johnny Guarnieri
9:45	Herbert Marshall	Drama	Jay Jostyn	Quintet
10:00	Musical Album, with	Frank Edwards	Boxing: Chico Vejar	The New York Story,
10:15	Al Goodman	The Show Shop	vs. Eddie Compo	Bill Leonard
10:30	On the Spot	Weather; The Show	American Sports	Robert Q. Lewis,
10:45	Pro and Con	Shop, records	Page, Joe Hasel	record show
11:00	News, Ken Banghart	News, Lyle Van	Igor Cassini Show,	News; Ed Morgan
11:15	Switch to Skitch	A. L. Alexander	news, music	Galen Drake
11:30	Henderson,	Weather; Buddy	and interviews	Sen. Robert A. Taft,
11:45	record show	Morrow Orchestra	" "	Spending, Inflation

W-G-E-T Programs

TODAY'S PROGRAMS

5:00- 5:15—Uncle Remus
5:15- 5:45—Afternoon Melodies
5:45- 5:50—Cities Service Scorecard
6:00- 6:05—Ford News
6:05- 6:10—Pennsylvania News
6:10- 6:15—Community Calendar
6:15- 6:30—Adams County Theater Guide
6:30- 6:45—John W. Vandercook
6:45- 7:00—Pages from History
7:00- 7:05—Kaiser-Frazer News
7:05- 7:15—Sports Roundup
7:15- 7:30—Safety Is Our Job
7:30- 7:45—William Shirer
7:45- 8:00—Spotlight on the U. N.
8:00- 8:30—Safety Is Our Job
8:30- 9:00—Proudly We Hail
9:00- 9:05—News
9:05-10:00—Music of the Masters
10:00-10:15—News
10:05-11:00—Dance Date
11:00-11:15—News
11:15-12:00—Sleepytime Serenade
12:00-12:15—News
12:15 —Sign Off

FRIDAY'S PROGRAMS

6:00- 6:05—News
6:05- 7:00—Farmers' Hour
7:05- 7:30—Safety Is Our Job
7:30- 8:00—Top 'O Thhe Mornin'
8:00- 8:05—News
8:05- 8:15—Pa. News
8:15- 8:20—According to the Record
8:20- 8:25—Favorite Song
8:25- 8:30—Weather Report
8:30- 8:45—Morning Devotions
8:45- 9:00—Church of the Wildwood
9:00- 9:05—News
9:05- 9:15—Safety Is Our Job
9:15- 9:30—Sacred Heart
9:30-10:30—Safety Is Our Job
10:30-11:00—The Woman's Voice
11:00-11:15—News
11:15-12:00—Music for Relaxing
12:00-12:05—News
12:05-12:20—"Sparky" Adams County News
12:20- 1:00—Farm and Home Hour
1:00- 1:05—Sinclair News
1:05- 5:00—Smooth Listening
5:00- 5:15—Uncle Remus
5:15- 5:30—Afternoon Melodies
5:30- 5:45—John Basehore Show
5:45- 5:50—Cities Service Scorecard
6:00- 6:05—Ford News
6:05- 6:10—Pennsylvania News
6:10- 6:15—Community Calendar
6:15- 6:30—Adams County Theater Guide
6:30- 6:45—John W. Vandercook
6:45- 7:00—Dinner Date
7:00- 7:05—Kaiser-Frazer News
7:05- 7:15—Sports Roundup
7:15- 7:30—Safety Is Our Job
7:30- 7:45—Joseph C. Harsch
7:45- 8:00—Spotlight on the U. N.
8:00- 8:30—Safety Is Our Job
8:30- 9:00—Leaves of Poetry
9:05- 9:45—Music of the Masters
9:45-12:00—Football, Yanks vs. Lions
12:00-12:15—News
12:15 —Sign Off

Sheriff's Sale

IN PURSUANCE of a Writ of FIERI FACIAS issuing out of the Court of Common Pleas of Adams County, and to me directed, will be exposed to Public Sale on SATURDAY, the 6th day of October, 1951, at 10 o'clock (E.S.T.) in the forenoon at the Court House in the Borough of Gettysburg, Adams County, Pa., the following Real Estate, viz.:

All that certain triangular lot of ground situated, lying and being in Berwick Township, Adams County, and State of Pennsylvania, bounded and limited as follows, to-wit:

Beginning for a corner at an iron pin in center of the "Hill Road," also a corner of lands of Aaron M. Nace; thence along said Nace's land in a southerly direction, two hundred forty-five (245) feet to an iron pin at lands now or formerly owned by George J. Bargelt Estate; thence along said last mentioned lands in a northeasterly direction, one hundred seventy-six (176) feet to an iron pin in the center of said Hill Road; thence through the center of said Hill Road, in a northwesterly direction, one hundred fifty-six (156) feet, six (6) inches to an iron pin, the place of Beginning. Improved with a single, frame, one story and a half, dwelling house, and an outdoor fireplace with screened-in dining room attached.

Seized and taken into execution as the property of Everett M. Trites and Violette J. Trites and to be sold by me

DORSEY J. SCHULTZ,
Sheriff.

Sheriff's Office, Gettysburg, Pa., August 16, 1951.

Ten per cent of the purchase price is payable in cash immediately after the sale and the balance of the purchase price, plus making, docketing and recording of deed, [illegible] five days prior to the return day of the writ of execution; if conditions are not complied with the property will be resold and the defaulting purchaser will be liable for the deficiency, if any.

TO RAISE FUNDS

(Continued from Page 1)

Dutch picture, a motion picture made at the outdoor art show held by the guild June 30 on the court house lawn will also be shown.

Show Bologna Making

Mr. Noss, a resident of York, in the second of his Pennsylvania Dutch pictures shows in color the making of bologna in Lancaster county, starting with the live Angus steers that provide the meat for the treat and ending with the finished product. The color film shows Clarence Herr of Lancaster county making the bologna with the use of an old press that has been in his family for generations.

The film also shows a Pennsylvania Dutch Easter egg tree. At the Easter season a Dutch custom is to decorate a leafless tree with brightly colored egg shells. A group of York girls modeling modern dresses of Pennsylvania Dutch motif are also shown as is a country barn raising, the tulip display at Hershey and the making of sweitzer cheese in Lancaster county.

Students at the Hoffman orphanage and Paradise protectory will be guests of the guild at the showing. Bologna, doughnuts and apple cider will be on sale at the filming.

CLEARANCE SALE
Good Dresses All Sizes Must Go 39c
Westinghouse Electric Range $39.95
Refrigerators $9.95 to $16.95
Elec. Washer $22.50
BECKER'S BARGAIN STORE
249 S. Wash. St., Gettysburg, Pa.
OPEN LATE EVERY NIGHT

TODAY'S SPECIALS

	Was	Now	Ceiling Under
1950 Packard Custom 4-dr., R.H.	$2,395.00	$1,895.00	
1949 Dodge Coupe, H.	1,595.00	1,295.00	
1948 Pontiac Sedan Coupe, R.H.	1,395.00	1,195.00	
1948 Buick Convertible Coupe, R.H.	1,495.00	1,295.00	
1947 Pontiac 4-dr. Sedan, R.H.	1,295.00		995.00

'51 Cadillac Conv. Cpe., R.H.
'50 Olds. '76' De Luxe 2-dr. Sdn.
'50 Chevrolet 4-dr. Sdn., R.H.
'50 Olds. '88' 2-dr. Sdn., R.H.
'50 Pontiac 2-dr. Sdn., R.H.
'50 Dodge 2-dr. Sdn., R.H.
'50 Packard 4-dr. Sdn., R.H.
'49 Dodge Coupe
'49 Chevrolet 2-dr. Sdn., R.H.
'49 DeSoto Club Coupe
'49 Plymouth Sp. DeL. R.H.
'49 Chevrolet 2-dr. Sedan
'49 Pontiac Sdn. Cpe., R.H.
'49 Plymouth Sp. DeL. 4-dr., H.
'48 Pontiac Sedan Coupe
'48 Pontiac Sdn. Cpe., Hyd., R.H.
'48 Pontiac Conv. Cpe., R.H., Hyd.
'48 Buick Super 4-dr., R.H.
'48 Pontiac 4-dr. St'm Sdn., R.H.
'47 Cadillac '62' 4-dr. Sdn., R.H.
'47 Pontiac 4-dr. Sdn., R.H.
'47 Chevrolet Club Special
'47 Pontiac 4-dr. Tor. Sdn., R.H.
'47 Olds. '98' Club Sdn., R.H.
'38 Dodge 4-dr. Sedan

1951 GMC 622, Y tag, tractor
1951 GMC 472, W tag, 149 w.b.
1951 GMC FC100, R tag, pickup
1951 GMC 152, S tag, pickup
1950 Int. L185, tractor
1947 GMC FC 452, Dump, W tag
1940 GMC Pickup ½-ton

GLENN L. BREAM, INC.
Paul R. Knox, Sales Mgr.
OLDSMOBILE, CADILLAC, GMC SALES AND SERVICE
100 Buford Avenue, Gettysburg, Pa.
Open Evenings Until 9:00 P.M. Phone 336 or 337

Welcome to Gettysburg
COLLEGIANS!
WE EXTEND A WARM WELCOME TO YOU
We Also Extend Values To Cheer About!
Electric [illegible] Plates
Desk La[illegible] — Brooms
Coffee Makers — Waste Cans
Wet-Dry Mops
Drop In To See Us When You're Uptown
REDDING'S SUPPLY STORE
22 Baltimore Street Phone 788 We Deliver

GREETINGS TO ALL G-BURG STUDENTS!
We Are Your Headquarters For:
- Portable Radios
- Electric Clocks
- Electric Irons
- Electric Toasters

Give Electric Housewares— FIRST CHOICE FOR EVERY GIFT OCCASION
GOODYEAR SERVICE SUPPLY CO.
Tires, Tubes, Appliances, Radios, House Paints
17 York Street Phone 637 Gettysburg, Pa.

THIS CAR IS LOOKING FOR AN OWNER WHO APPRECIATES LUXURIOUS COMFORT AND ROOMINESS!
'47 PONTIAC Sedanette. You'll love the beauty of this black automobile. For enjoyment while driving, it has a very good radio and heater. For this bargain at only $1,255, call 740 Gettysburg, or visit . . .
GETTYSBURG MOTORS, INC.
6th and York Streets PHONE 740 Gettysburg, Pa.
WELCOME TO ALL COLLEGE STUDENTS!

MURPHY'S September SPECIALS

MURPHY'S SEPTEMBER SPECIAL

18-Piece Sierra
BREAKFAST SET
$1.97
This lovely, modern breakfast set comes in four beautiful shades; green, grey, gold and terra cotta. Set includes 4 cups, 4 saucers, 4 plates, 4 cereals, 1 creamer and 1 sugar. Grand saving.

SEPTEMBER SPECIAL!

Bright Sanforized* Chambray
47c yard
This silky mercerized chambray is Sanforized* and fast color. It will give lasting wear. Choose from many patterns. 35/36-inch. Less than 1% shrinkage.

SEPTEMBER SPECIAL!
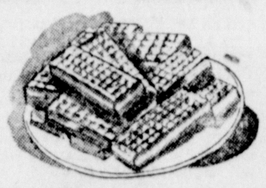
Treat Your Family To Fresh Crisp
Sugar Wafers
27c pound
Crips golden brown wafers with delicious chocolate or vanilla cream filling. Your family will love them for dessert or snacks.

DON'T MISS THIS WEEK'S DELICIOUS
CANDY FEATURE
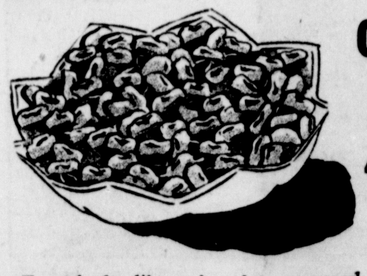
Chocolate Peanuts
4 ozs. for 15c
59c lb.
Everybody likes chocolate covered peanuts, especially these from Murphy's because they're so good! The peanuts are Jumbo Virginia, freshly roasted and have excellent flavor! They are covered with delicious milk chocolate. Shop for some today

Baltimore Street G. C. Murphy Co. Gettysburg Penna.

Count the Dollars You Save During Our —
DEPENDABLE AND ACCURATE PRESCRIPTION SERVICE
GREATEST SALE
PEOPLES DRUG STORE
25 Baltimore Street Gettysburg, Pa.
THE REXALL DRUG STORE
Phone 305-W
OVER 50 YEARS OF DEPENDABLE SERVICE

Regular Bar LUX SOAP 9c Limit 3 Bars
16-oz. Bottle LAMSON MINERAL OIL 33c
$1.00 Bottle WOODBURY SHAMPOO 50c
1-oz. Tube ZINC OXIDE OINTMENT 19c
Ammoniated PEB-AMMO TOOTH PASTE 49c
10-oz. Size SARAKA LAXATIVE 99c
8-OZ BOTTLE WILDROOT CREAM OIL TONIC 98c
12 TABLETS INHISTON ANTI-HISTAMINE 39c
14-OZ BOTTLE PEPSODENT ANTISEPTIC 79c
BOX OF 16 FEENAMINT GUM LAXATIVE 21c
BOX OF 12 KOTEX SANITARY NAPKINS 38c
BOTTLE 36 BUFFERIN HEADACHE RELIEF 53c
DISPENSER PKGE GILLETTE 10 BLUE BLADES 49c
FLETCHER'S CASTORIA 2½-OZ BOTTLE 36c
SMALL TUBE MENNEN BRUSHLESS CREAM 29c
12-OZ BOTTLE PHILLIPS MILK OF MAGNESIA 39c
14-OZ CAN OVALTINE CHOCOLATE OR PLAIN 73c
REDUCE SAFELY THE KYRON WAY PACK 63 TABLETS $3

16-oz. CREOLIN DISINFECTANT 99c
16-oz. No. 6 PINE OIL DISINFECTANT 89c
AIR WICK MIST KILLS INDOOR ODORS 98c
ENERGINE CLEANING FLUID - 8-OZ SIZE 37c
12 OZ DRANO FOR DRAINS 21c
PLAT GLASS WAX 49c
6-OZ LYSOL DISINFECTANT 55c
ELKAYS SOAP FLAKES 33c
O'CEDAR POLISH 4-OZ BOTTLE 21c
LARVEX - PINT MOTH PROOFER 79c
CENOL BOMB INSECT KILLER WITH D.D.T. $1.59

TIME SAVING HOUSECLEANING NEEDS FOR HOME BEAUTY
20 MULE TEAM BORAX LB PKGE. 18c
APEX MOTH CAKE SMALL SIZE 25c
CARBONA WALL-WIPE 16-OZ BOTTLE 25c
JOHNSON GLO-COAT PINT CAN 59c

HOUSEHOLD ITEMS
BOX STYLE HAWKEYE CAMERA $6.95
HARDWOOD HAND BRUSH 23c
HANDSOME ALARM CLOCK ASS'T COLORS $2.95
GLASS COFFEE MAKER 6-CUP SIZE $1.69
2-SLICE ELECTRIC TOASTER CHROME FINISH $3.95
EXTENSION CORD SET.... 49c
4 PLASTIC CUPS AND SAUCERS 69c
LATEX BABY PANTS 79c
2 FOR 1 SALE 89c SALE HELENE CURTIS SHAMPOO PLUS EGG 2-89c BOTTLES 89c
MOTHPROOF GARMENT BAG 29c
LINEN BOXED STATIONERY 89c
FEATHER WEIGHT GEM RAZOR WITH 10 GEM BLADES & CASE $1.80 VALUE 98c
12-INCH ZIPPER BAG $1.98
BOTTLE 25 54c
25¢ CYSTEX 67c
MED. SIZE 63c

GETTYSBURG COLLEGE

DR. HENRY W. A. HANSON

MRS. HENRY W. A. HANSON

THE PRESIDENT'S MESSAGE

As I catch a vision of the school children of America flocking into our institutions of learning, I say to myself, "This is America."

America has great faith in its youth. From coast to coast, some of our finest buildings are dedicated to public education. Our school teachers, from the kindergarten to the university, are a splendid group of American citizens. They are dedicating their lives to one of the highest services of our generation. The builders of tomorrow are in our schools today.

America has never been so concerned with the type of education required, if these high objectives are to be reached. We need to inspire our youth to self-discipline and self-dedication. We need young men and young women whose minds are filled with wholesome thoughts, whose hearts are filled with affection for those great characters who have contributed so nobly to the building of our nation.

Our educational ideals must cover all of the areas of the life of our youth. We send them to school for the purpose of equipping them to meet the needs of the land that they love. I have great faith in the world of tomorrow. After the storms of today have cleared, we shall find a new world and a better world. This happy situation will be due to the kind of education we give the children of today.

Let us give them more faith and less fear. Let us help them to realize that the measure of a life is not based on the things we are able to hold in our hands. It is not based on attaining a prominent position—it is based on faith and character and a sense of obligation.

At the beginning of the new academic year, I say with all my heart, "May God bless the children of today and help us wisely to prepare them for creative living."

Henry W. A. Hanson

THREE INTERIOR PHOTOGRAPHS OF THE BEAUTIFUL AND RECENTLY COMPLETED HANSON HALL

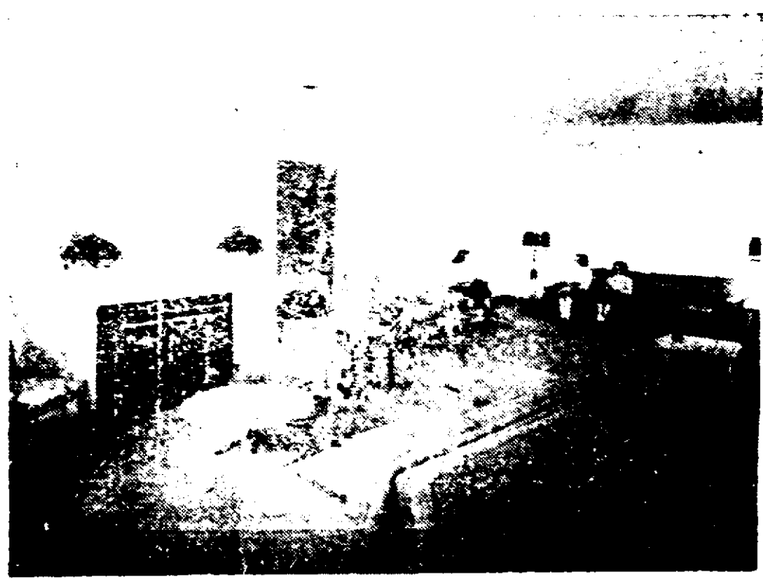

Newspaper ARCHIVE .com

GETTYSBURG COLLEGE

DR. HENRY W. A. HANSON

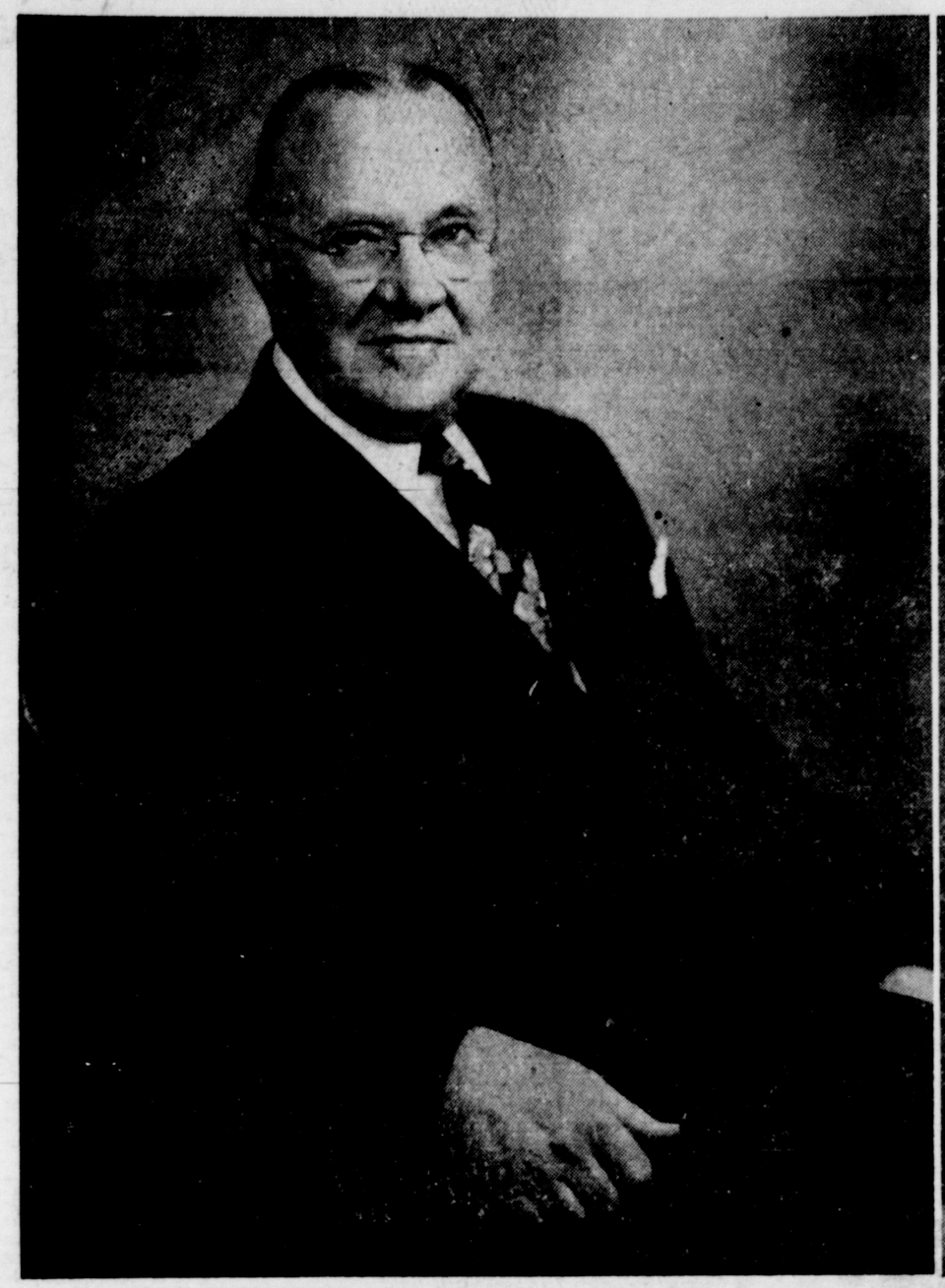

MRS. HENRY W. A. HANSON

THE PRESIDENT'S MESSAGE

As I catch a vision of the school children of America flocking into our institutions of learning, I say to myself, "This is America."

America has great faith in its youth. From coast to coast, some of our finest buildings are dedicated to public education. Our school teachers, from the kindergarten to the university, are a splendid group of American citizens. They are dedicating their lives to one of the highest services of our generation. The builders of tomorrow are in our schools today.

America has never been so concerned with the type of education required, if these high objectives are to be reached. We need to inspire our youth to self-discipline and self-dedication. We need young men and young women whose minds are filled with wholesome thoughts, whose hearts are filled with affection for those great characters who have contributed so nobly to the building of our nation.

Our educational ideals must cover all of the areas of the life of our youth. We send them to school for the purpose of equipping them to meet the needs of the land that they love. I have great faith in the world of tomorrow. After the storms of today have cleared, we shall find a new world and a better world. This happy situation will be due to the kind of education we give the children of today.

Let us give them more faith and less fear. Let us help them to realize that the measure of a life is not based on the things we are able to hold in our hands. It is not based on attaining a prominent position—it is based on faith and character and a sense of obligation.

At the beginning of the new academic year, I say with all my heart, "May God bless the children of today and help us wisely to prepare them for creative living."

Henry W. A. Hanson

THREE INTERIOR PHOTOGRAPHS OF THE BEAUTIFUL, AND RECENTLY COMPLETED HANSON HALL

Arensberg

(Continued from Page 1)

tory which did not please this political body, and the publishers, Macmillan and company, were induced to delete these sections in ensuing editions

Included in the collection also are a number of authors gift and review copies

Donor Is Harvard Grad

The donor, Francis Louis Arensberg, son of the Civil war veteran and founder of the library is a Harvard graduate He was a classmate and friend of the late Franklin Delano Roosevelt The Arensberg collection came to Gettysburg presumably, according to Mr Knickerbocker, because of the elder Arensberg's participation in the battle here and his continuing interest, and that of his son, in Gettysburg

Among other recent additions and noteworthy collections in the college library is a collection of books on World War I, given to the library by Alice Dangerfield Parkin Los Angeles, widow of the late Harry Dravo Parkin, 1880-1946, a major in the 316th infantry, 79th division of the AEF in that war Bookplates are marked with the distinguished service cross, which was awarded to Major Parkin

Mrs. Parkin is a sister-in-law of Francis Louis Arensberg. Mrs. Arensberg and Mrs. Parkin are sisters.

Noteworthy numbers in this collection are autographed copies of books by Charles G Dawes, World War I general and later vice president of the United States, and by John J Pershing, commander-in-chief of Allied forces in World War I The London Times "History of the Great War" in several volumes is also included

BABY BEEF CLUB

(Continued from Page 1)

planning to use one of the steers as an FFA project and the other as their baby beef club project.

Accept New Members

Each member will post $10 as an insurance fund, the group decided. The amount will be held until the end of the year, with payment to be made to any member who may lose his steer during the club season.

Glenn Zepp, Gettysburg R 4; John Sanders, Gettysburg R 1, and John Mickley Orrtanna, were accepted as new members Roy Weaner, Jr., president of the club, announced that new members will be accepted into the club for the next few days and urged those wishing to join to contact the office of County Agent M T. Hartman at the court house here

Each member paid $50 toward the purchase price of his steer at Wednesday's meeting

Under the club program, the members purchase steers in the fall, and keep them for a year, selling them usually in November of the following year.

Radio Programs

Friday, September 21

A.M.	WNBC 660k FM 97.1m	WOR 710k FM98.7 (Sun-1130)	WJZ 770k FM 95.5m	WCBS 880k FM 101.1m
8:00	News; Bob and Ray, comedy	News, P. Robinson	Mark Sheldon Show	News Roundup
8:15	" "	Breakfast with Dorothy and Bob	The Fitzgeralds—Ed and Pegeen, 8:55, Hollywood	Phil Cook Show; Margaret Arlen; Guest
8:30	Tex and Jinx Show; and their guests	" "	" "	" "
8:45	" "	News, B. McCutchen	Breakfast Club, with	This Is New York, Bill Leonard; Guest
9:00	" "	Allyn Edwards	Don McNeill,	" "
9:15	" "	The McCanns at Home	Johnny Desmond, Peter Lee	Tommy Riggs Show
9:30	Andre Baruch Show, records	" "	" "	" "
9:45	" "	" "	" "	" "
10:00	Welcome Travelers,	News, H. Gladstone	Big Time Starr,	Robert Q. Lewis
10:15	Tommy Bartlett	Martha Deane and her guest	10:25, Edw. Arnold	Time, with Tony Marvin,
10:30	Double or Nothing,	" "	Betty Crocker	Tony Marvin,
10:45	Walter O'Keefe	" "	Modern Romances	The Mariners, Jeanne Sorel,
11:00	Break the Bank,	News, P. Robinson	Evelyn Winters	Archie Bleyer Or.
11:15	Bob Collyer	Talk-Test, quiz	David Amity	Guest Star, quiz
11:30	Jack Bundy Show	Queen for a Day,	When a Girl Marries	Guest Star, quiz
11:45	TheseCarrowayShows	with Jack Bailey	Love Journey	Rosemary

AFTERNOON PROGRAMS 9-21

12:00	News; Kate Smith, music, interviews	Curt Massey Time, Guest Time	The Neighbor's Voice, Victor H. Lindlahr	Wendy Warren, news, Aunt Jenny
12:15				
12:30	Welch Henderson's	News, H. Gladstone	Mark Sheldon Show	Helen Trent
12:45	Scrapbook, record show	Luncheon at Sardi's, with Bill Slater, interviews	" "	Our Gal Sunday
1:00	" "	" "	Mary Margaret McBride	Big Sister
1:15	" "	" "	" "	Ma Perkins
1:30	The Answer Man	Gloria Swanson; Guest	" "	Young Dr. Malone
1:45	Jane Pickens	" "	" "	The Guiding Light
2:00	Double or Nothing,	News	Ella Cinco Show, music, chatter	Second Mrs. Burton,
2:15	Walter O'Keefe	Pat Barnes	Perfect Husband, George Fenneman	Terry Moore
2:30	Life Can Be Beautiful,	A. L. Alexander	" "	This Is Nora Drake,
2:45	2:55, Ken Banghart	Meditation Board	" "	The Brighter Day
3:00	Life Can Be Beautiful,	John Gambling Club,	Family Circle,	Hilltop House,
3:15	Road of Life	3:25, F. Singiser	guests and music,	Kings Row
3:30	Pepper Young Family	Ray Heatherton	Walter Kiernan,	House Party, with
3:45	Right to Happiness	Music	Bob Brown	Linkletter; news
4:00	Backstage Wife,	Barbara Welles	Ella Cinco Show,	Stella Dallas,
4:15	Stella Dallas	Show; news	commentary	Warren Hull
4:30	Young Widder Brown	Talk Back	Fun Hour, Mediocrity	Hasan Goes Shopping; quiz
4:45	Woman in My House	4:55, Frank Bishop	Highway	
5:00	Just Plain Bill	Bobby Sherwood	Big Jon and Sparkie,	Hawthorne Lengen,
5:15	Front Page Farrell	Showbiz	for children	Calvo Drake
5:30	Lorenzo Jones	Dyke Beatty Show	Hark Trail, drama,	Ellis and Hanna,
5:45	Bob and Ray	5:55, Tex Fletcher	for children	Harry Marble

EVENING PROGRAMS

	WNBC	WOR	WJZ	WCBS
6:00	News, Ken Banghart	News, Lyle Van	Cavalcade,	News, A. Jackson,
6:15	The Answer Man,	Talk-Test, quiz	recorded music	Growing Younger,
6:30	Sports, Bill Stern,	News, H. Gladstone	" "	Curt Massey Time,
6:45	Three Star Extra	Sports, Stan Lomax	" "	Lowell Thomas, news
7:00	The Symphonette,	Fulton Lewis jr.,	News; Headline,	Sunbeh, comedy,
7:15	Michael Fiastro,	Behind the Story,	Elmer Davis, news,	Jack Smith Show,
7:30	News of the World,	Gabriel Heatter,	The Lone Ranger,	Club 15, Bob Crosby,
7:45	Gene Hess's Family	Mutual Broadcast	Western drama	Edward R. Murrow
8:00	Structure Playhouse:	Stars in the Air,	Defense Attorney,	Spade Cooley Show,
8:15	He Has a Her	musical	H. McCambridge	Western swing—
8:30	Over, with	" "	This Is Your F. B. I.,	Ginny Jackson,
8:45	Barbara Stanwyck	8:55, news	drama	and Phil Gray
9:00	Highlights, drama,	Mysterious Traveler,	A Life in Your Hands,	Rayburn & Finch—
9:15	Frank Lovejoy	Some Only Sleep	Lee Bowman	Peggy Anne Ellis,
9:30	The Man Called X,	Magazine Theater:	His District Attorney,	Johnny Guarnieri
9:45	Herbert Marshall	Drama	Jay Jostyn	Quintet
10:00	Musical Album, with	Frank Edwards,	Boxing: Chico Vejar	The New York Story,
10:15	Al Goodman	The Show Shop	vs. Eddie Compo	Bill Leonard
10:30	On the Spot	Weather; The Show	American Sports	Robert Q. Lewis,
10:45	Pro and Con	Shop, records	Page, Joe Hasel	record show
11:00	News, Ken Banghart	News, Lyle Van,	Igor Cassini Show,	News; Ed Morgan
11:15	Switch to Sketch	A. L. Alexander	newspaperman	Galen Drake
11:30	Henderson,	Weather; Buddy	and interviews	Sun. Robert A. Taft,
11:45	record show	Morrow Orchestra	" "	Speaking, Inflation

W-G-E-T Programs

TODAY'S PROGRAMS

5 00- 5 15—Uncle Remus
5 15- 5:45—Afternoon Melodies
5 45- 5.50—Cities Service Scorecard
6 00- 6 05—Ford News
6 05- 6 10—Pennsylvania News
6.10- 6 15—Community Calendar
6:15- 6 30—Adams County Theater Guide
6 30- 6 45—John W Vandercook
6 45- 7 00—Pages from History
7 00- 7 05—Kaiser-Frazer News
7 05- 7 15—Sports Roundup
7.15- 7.30—Safety Is Our Job
7 30- 7:45—William Shirer
7:45- 8:00—Spotlight on the U. N.
8 00- 8 30—Safety Is Our Job
8 30- 9:00—Proudly We Hail
9 00- 9.05—News
9:05-10:00—Music of the Masters
10:00-10 15—News
10 05-11:00—Dance Date
11:00-11:15—News
11:15-12:00—Sleepytime Serenade
12 00-12 15—News
12:15 —Sign Off

FRIDAY'S PROGRAMS

6:00- 6:05—News
6:05- 7 00—Farmers' Hour
7:05- 7:30—Safety Is Our Job
7.30- 8:00—Top 'O Thhe Mornin'
8 00- 8:05—News
8:05- 8.15—Pa News
8:15- 8:20—According to the Record
8:20- 8:25—Favorite Song
8.25- 8.30—Weather Report
8:30- 8.45—Morning Devotions
8:45- 9.00—Church of the Wildwood
9:00- 9 05—News
9:05- 9:15—Safety Is Our Job
9:15- 9:30—Sacred Heart
9:30-10 30—Safety Is Our Job
10:30-11:00—The Woman's Voice
11 00-11.15—News
11 15-12 00—Music for Relaxing
12:00-12:05—News
12:05-12:30—"Sparky" Adams County News
12 00- 1 00—Farm and Home Hour
1:00- 1:05—Sinclair News
1:05- 5:00—Smooth Listening
5:00- 5 15—Uncle Remus
5.15- 5.30—Afternoon Melodies
5.30- 5 45—John Basehore Show
5:45- 5:50—Cities Service Scorecard
6:00- 6:05—Ford News
6 05- 6.10—Pennsylvania News
12:00- 12:05—Sign Off

Sheriff's Sale

IN PURSUANCE of a Writ of FIERI FACIAS issued out of the Court of Common Pleas of Adams County and to me directed, will be exposed to Public Sale on SATURDAY, the 6th day of October, 1951 at o'clock (E.S.T.) in the forenoon at the Court House in the Borough of Gettysburg, Adams County, Pa., the following Real Estate viz:

All that certain triangular lot of ground situate along and being in Berwick Township, Adams County, and State of Pennsylvania bounded and limited as is now hereafter

Beginning for a corner at an iron pin in center of the "Hill Road," also a corner of lands of Aaron M. Nace; thence along said Nace's land in a northerly direction two hundred forty-six (246) feet to an iron pin at lands now or formerly owned by George J. Hargett Estate thence along said last mentioned lands in a northeasterly direction, one hundred seventy-six (176) feet to an iron pin in the center of said Hill Road, thence through the center of said Hill Road, in a northwesterly direction, one hundred fifty-six (156) feet, six (6) inches to an iron pin, the place of Beginning. Improved with a single frame, one story and a half, dwelling house and an outdoor fireplace with screened-in dining room attached

Seized and taken into execution as the property of Everett M Trites and Violette J. Trites and to be sold by me

DORSEY J. SCHULTZ,
Sheriff.

Sheriff's Office, Gettysburg, Pa., August 10, 1951.

Ten per cent of the purchase price is payable in cash immediately after the sale on account of the purchase price plus making, docketing and recording of deed, [illegible] prior to the return day of the writ of execution; if conditions are not complied with the property will be resold and the defaulting purchaser will be liable for the deficiency, if any

TO RAISE FUNDS

(Continued from Page 1)

Dutch picture, a motion picture made at the outdoor art show held by the guild June 30 on the court house lawn will also be shown.

Show Bologna Making

Mr Noss, a resident of York in the second of his Pennsylvania Dutch pictures shows in color the making of bologna in Lancaster county, starting with the live Angus steers that provide the meat for the treat and ending with the finished product The color film shows Clarence Herr of Lancaster county making the bologna with the use of an old press that has been in his family for generations

The film also shows a Pennsylvania Dutch Easter egg tree At the Easter season a Dutch custom is to decorate a leafless tree with gaily colored egg shells A group of York girls modeling modern gowns of Pennsylvania Dutch motif also is shown as is a country auction besides the tulip display at Hershey and the making of sweitzer cheese in Lancaster county

Students at the Hoffman Orphanage and Paradise protectory will be guests of the guild at the showing Bologna, doughnuts and apple will be on sale at the filming

CLEARANCE SALE

Good Dresses All Sizes Must Go 39c
Westinghouse Electric Range $39.95
Refrigerators $9.95 to $16.95
Elec. Washer $22.50

BECKER'S BARGAIN STORE
249 S. Wash. St., Gettysburg, Pa.
OPEN LATE EVERY NIGHT

TODAY'S SPECIALS

	Was	Ceiling Now Under
1950 Packard Custom 4-dr., R.H.	$2,395.00	$1,895.00
1949 Dodge Coupe, H.	1,595.00	1,295.00
1948 Pontiac Sedan Coupe, R.H.	1,395.00	1,195.00
1948 Buick Convertible Coupe, R.H.	1,495.00	1,295.00
1947 Pontiac 4-dr. Sedan, R.H.	1,295.00	995.00

'51 Cadillac Conv. Cpe., R.H.
'50 Olds. '76' De Luxe 2-dr. Sdn.
'50 Chevrolet 4-dr. Sdn., R.H.
'50 Olds. '88' 2-dr. Sdn., R.H.
'50 Pontiac 2-dr. Sdn., R.H.
'50 Dodge 2-dr. Sdn., R.H.
'50 Packard 4-dr. Sdn., R.H.
'49 Dodge Coupe
'49 Chevrolet 2-dr. Sdn., R.H.
'49 DeSoto Club Coupe
'49 Plymouth Sp. DeL. R.H.
'49 Chevrolet 2-dr. Sedan
'49 Pontiac Sdn. Cpe., R.H.
'49 Plymouth Sp. DeL. 4-dr., H.
'48 Pontiac Sedan Coupe
'48 Pontiac Sdn. Cpe., Hyd., R.H.
'48 Pontiac Conv. Cpe., R.H., Hyd.
'48 Buick Super 4-dr., R.H.
'48 Pontiac 4-dr. St'm Sdn., R.H.
'47 Cadillac '62' 4-dr. Sdn., R.H.
'47 Pontiac 4-dr. Sdn., R.H.
'47 Chevrolet Club Special
'47 Pontiac 4-dr. Tor. Sdn., R.H.
'47 Olds. '98' Club Sdn., R.H.
'38 Dodge 4-dr. Sedan

1951 GMC 622, Y tag, tractor
1951 GMC 472, W tag, 149 w.b.
1951 GMC FC100, R tag, pickup
1951 GMC 152, S tag, pickup
1950 Int L185, tractor
1947 GMC FC 452, Dump, W tag
1940 GMC Pickup ½-ton

GLENN L. BREAM, INC.
Paul R. Knox, Sales Mgr.
OLDSMOBILE, CADILLAC, GMC SALES AND SERVICE
100 Buford Avenue, Gettysburg, Pa.
Open Evenings Until 9:00 P.M. Phone 336 or 337

Welcome to Gettysburg COLLEGIANS!
WE EXTEND A WARM WELCOME TO YOU
We Also Extend Values To Cheer About!

Electric [illegible] Plates
Desk L[illegible] — Brooms
Coffee Makers — Waste Cans
Wet-Dry Mops

Drop In To See Us When You're Uptown

REDDING'S SUPPLY STORE
22 Baltimore Street Phone 788 We Deliver

GREETINGS TO ALL G-BURG STUDENTS!
We Are Your Headquarters For:
- Portable Radios
- Electric Clocks
- Electric Irons
- Electric Toasters

Give Electric Housewares FIRST CHOICE FOR EVERY GIFT OCCASION

GOODYEAR SERVICE SUPPLY CO.
Tires Tubes Appliances Radios House Paints
17 York Street Phone 537 Gettysburg, Pa.

THIS CAR IS LOOKING FOR AN OWNER WHO APPRECIATES LUXURIOUS COMFORT AND ROOMINESS!

'47 PONTIAC Sedanette You'll love the beauty of this black automobile For enjoyment while driving it has a very good radio and heater For this bargain at only $1295 call 710 Gettysburg, or visit

GETTYSBURG MOTORS, INC.
6th and York Streets PHONE 710 Gettysburg, Pa.
WELCOME TO ALL COLLEGE STUDENTS.

MURPHY'S September SPECIALS

MURPHY'S SEPTEMBER SPECIAL

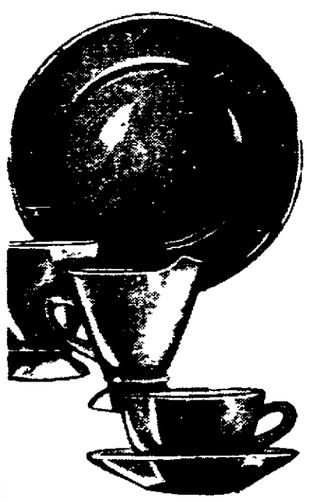

18-Piece Sierra
BREAKFAST SET
$1.97

This lovely, modern breakfast set comes in four beautiful shades; green, grey, gold and terra cotta. Set includes 4 cups, 4 saucers, 4 plates, 4 cereals, 1 creamer and 1 sugar. Grand saving.

SEPTEMBER SPECIAL!

Bright Sanforized* **Chambray**
47c yard

This silky mercerized chambray is Sanforized* and fast color. It will give lasting wear. Choose from many patterns. 35/36-inch. Less than 1% shrinkage.

SEPTEMBER SPECIAL!

Treat Your Family To Fresh Crisp
Sugar Wafers
27c pound

Crips golden brown wafers with delicious chocolate or vanilla cream filling. Your family will love them for dessert or snacks.

DON'T MISS THIS WEEK'S DELICIOUS
CANDY FEATURE

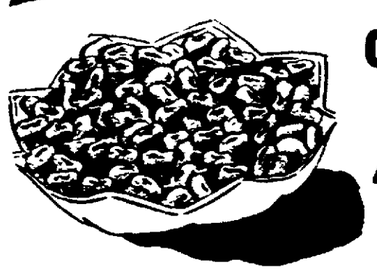

Chocolate Peanuts
4 ozs. for 15c
59c lb.

Everybody likes chocolate covered peanuts, especially these from Murphy's because they're so good! The peanuts are Jumbo Virginia, freshly roasted and have excellent flavor! They are covered with delicious milk chocolate. Shop for some today

Baltimore Street **G. C. Murphy Co.** Gettysburg Penna.

Count the Dollars You Save During Our — GREATEST SALE
DEPENDABLE AND ACCURATE PRESCRIPTION SERVICE

Regular Bar **LUX SOAP** 9c
Limit 3 Bars

16-oz. Bottle LAMSON **MINERAL OIL** 33c

$1.00 Bottle **WOODBURY SHAMPOO** 50c

1-oz. Tube **ZINC OXIDE OINTMENT** 19c

Ammoniated **PEB-AMMO TOOTH PASTE** 49c

10-oz. Size **SABAKA LAXATIVE** 98c

8-OZ BOTTLE **WILDROOT CREAM OIL TONIC** 98¢

12 TABLETS **INHISTON ANTI-HISTAMINE** 39¢

14-OZ BOTTLE **PEPSODENT ANTISEPTIC** 79¢

BOX OF 16 **FEENAMINT GUM LAXATIVE** 21¢

BOX OF 12 **KOTEX SANITARY NAPKINS** 38¢

BOTTLE 36 **BUFFERIN HEADACHE RELIEF** 53¢

DISPENSER PKGE **GILLETTE 10 BLUE BLADES** 49¢

FLETCHER'S **CASTORIA** 2½-OZ BOTTLE 36¢

SMALL TUBE **MENNEN BRUSHLESS CREAM** 29¢

12-OZ BOTTLE **PHILLIPS MILK OF MAGNESIA** 39¢

14-OZ CAN **OVALTINE CHOCOLATE OR PLAIN** 73¢

REDUCE SAFELY THE **KYRON WAY** PACK 63 TABLETS $3

PEOPLES DRUG STORE
25 Baltimore Street Gettysburg, Pa.
THE REXALL DRUG STORE
Phone 305-W
OVER 50 YEARS OF DEPENDABLE SERVICE

16-oz. CREOLIN DISINFECTANT 99c
16-oz. No. 6 PINE OIL DISINFECTANT 89c
AIR WICK MIST KILLS INDOOR ODORS 98c
ENERGINE CLEANING FLUID - 8-OZ SIZE 37¢

TIME SAVING HOUSECLEANING NEEDS FOR HOME BEAUTY

12 OZ DRANO FOR DRAINS 21¢
GLASS WAX PINT 49c
6-OZ LYSOL DISINFECTANT 55¢
ELKAYS SOAP FLAKES 33c
O'CEDAR POLISH 4-OZ BOTTLE 21¢
LARVEX - PINT MOTH PROOFER 79¢
CENOL BOMB INSECT KILLER WITH D.D.T $1.59
20 MULE TEAM BORAX LB PKGE 18¢
APEX MOTH CAKE SMALL SIZE 25¢
CARBONA WALL-WIPE 16-OZ BOTTLE 25¢
JOHNSON GLO-COAT PINT CAN 59¢

BOX STYLE HAWKEYE CAMERA $6.95
HARDWOOD HAND BRUSH 23¢
LATEX BABY PANTS 79c
LINED BOXED STATIONERY 69¢

HOUSEHOLD ITEMS
HANDSOME ALARM CLOCK ASST COLORS $2.95
GLASS COFFEE MAKER 6-CUP SIZE $1.69
2-SLICE ELECTRIC TOASTER CHROME FINISH $3.95
EXTENSION CORD SET.... 49¢
4 PLASTIC CUPS AND SAUCERS 69c

2 FOR 1 SALE
89¢ SALE HELENE CURTIS SHAMPOO PLUS EGG
6-OZ BOTTLES 89¢

MOTHPROOF GARMENT BAG 29c

FEATHER WEIGHT GEM RAZOR WITH 10 GEM BLUES 69¢
10 INCH PLASTIC RULER

BOTTLE 25 34¢ 67¢ MED. SIZE 65¢

Gettysburg College, Founded In 1832, Had Formal Opening On July 4th

STONE BRIDGE OVER TIBER

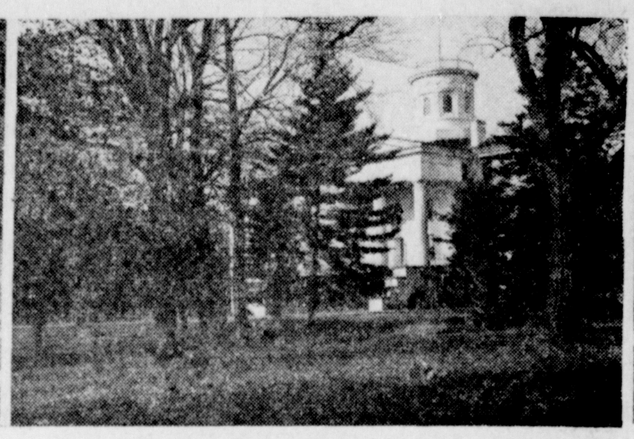

HISTORIC OLD DORM

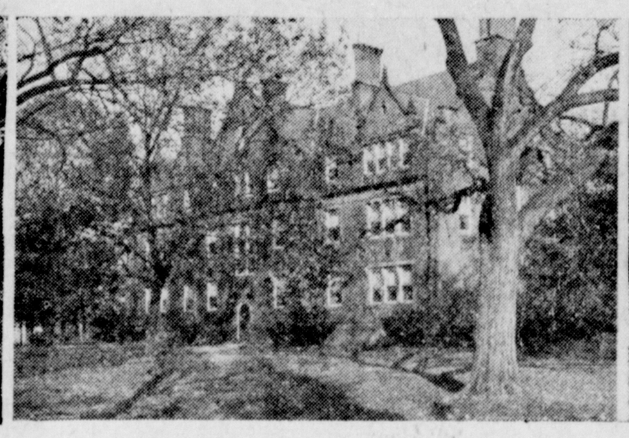

McKNIGHT HALL DORM

FALL VIEW OF CAMPUS

Dr. Samuel Simon Schmucker Secured Charter From State After Considerable Pressure

DR. Samuel Simon Schmucker, founder of Gettysburg college, was one of the few men in the world who was able to carry out his three main ideas in life within a few years after completing his college work.

Doctor Schmucker wrote that when he left Princeton college as a graduate in 1820 "there were three pia desideria, which were very dear to my heart, for the welfare of our church: a translation of some one eminent system of Lutheran Dogmatics, a Theological Seminary and a college for the Lutheran church."

Within a few years Doctor Schmucker had translated Storr and Flatt's Biblical Theology, founded the Gettysburg Lutheran theological seminary and established Gettysburg college.

Secures State Charter

And the founder's reputation as a man who could act quickly was more than borne out the day the college came into existence. Gettysburg residents and Lutheran ministers who were the original stockholders in the founding of the college sent Doctor Schmucker to Harrisburg in 1832 to obtain permission from the Legislature for the college.

Arriving there he found that it would also be necessary to submit a charter for the new college before the Legislature could act. Within a few hours he had contacted officials from various other colleges, obtained their charters, borrowed a desk in the capitol and written a charter for the new college.

Finding opposition to the new institution, Doctor Schmucker wrote to Lutheran ministers in 20 counties to have them petition the Legislature, appeared before the Legislature to argue that since the English speaking peoples of Pennsylvania had a college the German speaking people, most of whom were Lutherans, should also have one, and between logic and political pressure, secured the approval of the Legislature for what is now Gettysburg college.

Opens On July 4

"Pennsylvania College at Gettysburg" had been granted a charter April 7, 1832. On Wednesday, July 4, of that year, the college actually got underway with a formal opening program. Judge Calvin Blythe noted, "It is in the development of the faculties and energies of the human mind that we must look for the still richer fruits of a systematic education. A Newton and an African savage are both men, but with hardly anything in common. . . . The mind, like the earth, is condemned to a thorny barrenness, which can only be rendered productive by a laborious culture. A judicious cultivation can rarely fail to be rewarded by a generous harvest."

November 7, 1832, marked the actual opening of the college for students. There were six "professors," two from the seminary, Doctor Schmucker and Professor Hazelius, two from the "Gettysburg Gymnasium" which had been the forerunner of the college and which closed with the opening of the college, the head of the Gettysburg Female Academy, Rev. J. H. Marsden, who apparently taught only part time at the college, and a Mr. Friederici, who taught the preparatory school.

5 Basic Subjects

Latin, Greek, Philosophy, Mathematics and Natural Philosophy were the basic subjects with German and Hebrew, Mineralogy, Botany and Navigation elective. Mr. Friederici also taught French under private arrangement.

While public education and institutions of higher education are today part of the national scene, they found the going much more difficult 120 years ago. There was much opposition in Gettysburg from those who felt all money should go to establishing elementary schools, those who felt that colleges led to class distinctions, and those who felt that the world could get along without schools at all, because they cost money; and those who did not express any opinion at all about schools, but were opposed to Gettysburg college because there were Masons among the founders and they were opposed to Masons.

Favored Endowment

Thaddeus Stevens, who headed the Anti-Masonic party in Adams county, but also was one of those promoting the college, found himself in real trouble over his attitude toward the college. But he was able to outtalk his opponents within his own party as well as those in the state Legislature who opposed a motion to give a state grant of money toward Gettysburg college.

In 1834 Stevens took the floor of the Legislature to argue for a state endowment for the new college. Previously in his arguments with his own Anti-Masonic party over his suport of the college, Stevens had concluded his talk "I may forfeit the approbation of over-heated politicians, but I shall retain my own." In the Legislature he took up the cudgel against a Mr. Patterson who argued the money to be given the college could more wisely go toward road repairs.

Answers Patterson

Speaking of Mr. Patterson, Stevens stormed: "He, and those who think with him, deem it of much more importance that the mud holes in the roads should be filled up, that their horses may go dry-shod to mill, than that the rubbbish of ignorance should be cleared away from the intellects of their children."

Warming up to his subject Stevens likened those opposed to the bill to financially aid Gettysburg college to those "who would turn these institutions over to the Goths and Vandals; burn all our libraries, and like their prototype, Jack Cade, sentence every man who should be convicted of 'most traitorously corrupting the youth of the realm in erecting a grammar school' to be hanged with his pen and ink horn about his neck. Bring in a bill to improve the breed of hogs, to discover some mode of fattening them with less corn, and these worthy men would be enthusiastic in its favor. But attempt to improve the race of men, and its costs too much!"

The bill finally passed, granting $18,000 to the college, on January 23, 1834.

First President

With the college fully established, with students and $18,000 from the state, the officials of the fledgling institution decided it was time to name a president. Doctor Schmucker was head of the seminary and teaching at both the seminary and college and had his hands full. Thus September of 1834 was marked by the graduation of the first class from the college — a total of three students — and the inauguration of Dr. Charles Philip Krauth, the oldest — aged 37 — and most experienced member of the faculty as first president of the school.

One of the requirements to receive the $18,000 from the estate was for the college to raise $3,000 through its own efforts. The school secured enough money by raising subscriptions of $75 and $100 from various interested persons. Those who donated $75 had the right to put one pupil through the college course without paying tuition. Those who put up $100 could send the youngster through both the preparatory school and college without tuition.

Original Building Stands

At that time the college was located in a building still standing on the southeast side of the intersections of South Washington and West High streets. The building had previously housed the Gettysburg gymnasium, which had become part of the college, and other schools. The library was in a room rented from one of the professors who lived nearby.

With money in the bank and ambition to build, the board had to decide where to erect the college. Some held for expansion on the Washington and High streets site, some held for the hill now known as Cemetery hill on the ground just east of what is now the National cemetery here. Some held for the land where the Women's division is now, and other favored Thaddeus Stevens' cow pasture — which Stevens had offered the school. After many meetings Stevens' pasture was chosen and he was offered $88 per acre for the land. The college bought six and a half acres.

Deciding to spend $12,000 for a building, the board engaged an architect who proposed the plans for what is now called Old Dorm. The board let contracts, and then found themselves in a dilemma, they couldn't build it for $12,000.

Completed In 1838

By leaving unfinished the fourth floor and east wing, the college was able to have the building erected in 1836 for $18,500. A high price then, but now with 120 years' use, the building was a bargain. The sections left unfinished in the first construction were completed for $2,300 in 1838.

President Krauth lived in a building on the northeast corner of Baltimore and High streets provided by the college, from the time he became president until his resignation in 1850. His residency there was for a very good reason. The building also housed the students and it was felt that some responsible person should be with the students. President Krauth was the only member of the faculty who would accept the responsibility.

In 1844 the college—or rather its students—undertook additional construction work. The students got the materials together and started construction of Linnaean hall, which was to be the science building of the college. It was completed finally with some aid from the college, but most of the work was done by the students themselves. It remained the science building until 1890 when it was converted into a gymnasium.

Had Medical Department

Despite a tuition rate of $24 at the beginning, up to $34 per year by 1850, the number of students at the college was not large. By the time Doctor Krauth resigned, in 1850, there were 164 alumni, distributed through 16 classes.

Gettysburg college at one time had a medical department—located in Philadelphia. The school came into existence in 1839 and closed in 1861. It came about because the school founded by Dr. George McClellan, father of General McClellan of Civil war fame, had some faculty disagreements with Jefferson college, with which it was affiliated as Jefferson Medical school. Doctor McClellan, with some others, organized another school and then applied to Gettysburg college to become its medical school. The school functioned successfully until the beginning of the Civil war took away its southern students and mounting costs made it prohibitive to continue.

Damage From War

The Civil War not only caused the closing of the medical school, but it also caused much damage to the main college itself. Students declined in numbers, income decreased, and the salaries of the professors had to be raised from $100 to $200 per year because of the tremendous increase in living costs.

Then came the battle of Gettysburg. The college was used as a hospital. Damage was severe and the government paid the college only $625 as recompence for use of its buildings.

While the problems of the college were uppermost in the minds of faculty and trustees, the problems of the students were many and unusual during earlier years of the college. There was the problem of wood for example. There was no coal to be had and each student had to supply his own wood. This led to complaints that, amazingly, the woodpiles of the industrious students who cut much wood disappeared rapidly while the piles of wood of the less industrious remained about the same small size throughout the year.

Woodhouse And Lamps

As a result of this, in 1855, the steward of the college was ordered to erect a woodhouse and purchase sufficient wood for all students.

During the Civil war, when news came of the approach of the Confederates, students at the college organized into a company, which saw service June 30, 1863, and held up the advance of the Confederates by a day. It then fell back to Harrisburg, and remained there for the remainder of the battle.

Payne Is Hanged

During the battle of July 1, 2, 3, 1863, and for four weeks afterward, the college buildings were used as a hospital. Hundreds of wounded men were treated. Among them was Lewis Thornton Powell, of the Confederates, who was wounded July 3, 1863, and cared for at the college until his recovery, when he was sent to Baltimore prison. He escaped, fought again as a Confederate soldier and later under the name of Lewis Payne entered into the conspiracy with John Wilkes Booth to kill President Lincoln. Powell-Payne assaulted Secretary Seward while Booth killed the president. Payne was hanged for his part in the conspiracy.

Those in the college in 1863 not only saw the coming of the Confederates and the battle, but they also saw and heard President Lincoln deliver his Gettysburg Address. They complained at first of being at the "tail-end" of the procession, but learned later that Lincoln and his party were beside them for 20 minutes before the parade started, and when they reached the cemetery, the first was made last — the students were marched through parted columns directly to the spot in front of the speaker. Dr. P. M. Bikle, then a student, who later became dean of the college, wrote of Lincoln's delivering the address: "On coming away I said to a classmate: 'Well, Mr. Lincoln's speech was simple, appropriate, and right to the point, but I don't think there was anything remarkable about it.' That was the opinion of a wise sophomore."

2 Students Remain

When the Confederates headed north and burned Chambersburg, practically all students fled. Only two members of the graduating class stood their ground and were given their diplomas with appropriate ceremony. A baccalaureate sermon was given and both made speeches "to a very small crowd."

The earth's axis continually points in the same direction.

1814

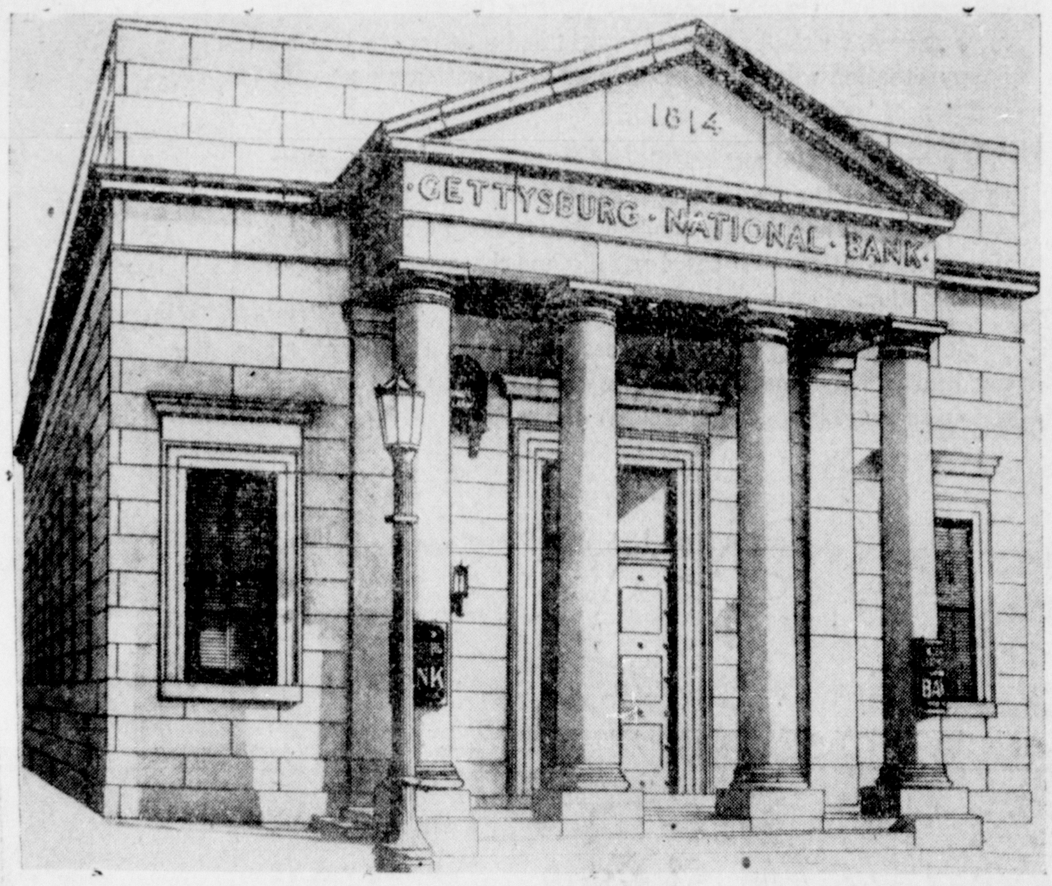

1951

WELCOME STUDENTS

of Gettysburg College

and

Lutheran Theological Seminary

•

Make the College and Seminary
Bank Your Banking Home
While in Gettysburg

Total Assets . . . Over $11,000,000

Trust Funds . . . Over $2,500,000

The Gettysburg National Bank

ON YORK STREET

Treasurer of Gettysburg College and Lutheran Theological Seminary

Member of Federal Deposit Insurance Corporation and Federal Reserve System

OLDEST LARGEST

Year In College Costs Four Times As Much Now As It Did Back At Turn Of The Century

It's costing from four to six times as much to gain a college education today as it did 50 years ago. Total cost for a year at Gettysburg college in 1901 ranged from a minimum of $150.50 to a maximum of $244.50 Today the minimum is $950 and the maximum $1,120 Numerous other colleges are higher.

Barring clothing and incidentals, the following figures apply for the 1951-52 year at Gettysburg:

	Min.	Max.
Tuition	$450	$ 450
Athletic fee	25	25
Student chest	15	15
Health fee	10	10
Board	335	370
Room	90	200
Books and Stationery	25	50
	$950	$1,120

Small Items Omitted

The preceding tabulation also does not include laboratory fees, $5 to $15 a semester for students taking science, post office locker fee, $2 for a dormitory student; graduation and diploma fee, $5, and personal expenses, such as clothing, spending allowances, fraternity dues and transportation.

The general outline of expenses in 1901 was:

	Min.	Max.
Tuition	$ 50.00	$ 50.00
Board	70.00	114.00
Room Rent, Heat	12.50	62.50
Gymnasium fee	6.00	6.00
Washing fee	12.00	12 00
	$150.50	$244.50

In 1901 the college year was two weeks longer than the present year's term.

More for Money

As college costs have risen, so have the services rendered, college officials point out. New buildings erected since dad or granddad went to college have brought greatly increased facilities in all fields, instruction, living quarters, and recreation. Dollar for dollar, what the student pays today is buying much more than it did 50 years ago, even at spiraling costs which hit colleges as well as individuals and all organizations in general.

The value of all the buildings at Gettysburg college in 1901 was estimated at $249,000. Old Dorm, for instance, was valued at $38,000 College officials say it could not be replaced today for $600,000 The total estimated value of the college buildings today is well above two and a half million dollars

Elsewhere the boy or girl in search of a college sheepskin is finding similarly higher figures confronting him at numerous institutions The costs of education, including room and board, are higher than at Gettysburg

Col Clarence F Love, an educational consultant and author says tuition, dormitory room, board and various kinds of fees have been greatly increased since World War II. Colleges require more funds to operate with increased salary scales, increased cost of fuel and maintenance and modern operating costs Col Love points out that scholarship funds have increased

More Go To College

Despite the increase in the cost of college education, the colleges are filled to capacity, we know as the GI bill of rights have brought college training within the reach of thousands of families unable to afford even high school education for their youngsters

The colonel says that 50 years ago only 4 per cent of the college age people went to college. Today the number is 15 per cent. Col Love says that MIT is $600 at Barnard, $614 at Smith $650 Goddard, a small college in Vermont which has the comprehensive fee system, charges from $1,460 to $1,750 Swarthmore college is raising its comprehensive fee from $2,187 to $2,400

Yale university today charges a tuition of $675 for day students and students needed between $350 and $500 for room expenses at some of the best rooms Today these same students average $1,800 a year or more

Col Love says that C I Lovejoy says that at MIT is $600 at Barnard, $614 at Smith $650 Goddard, a small college in Vermont which has the comprehensive fee system, charges from $1,460 to $1,750 Swarthmore college is raising its comprehensive fee from $2,187 to $2,400

Yale university today charges a tuition of $675 for day students and a comprehensive fee for tuition, room and board of $1,690 (without board) was charging $400 a year for room board and washing based on the 1899-1900 academic year

Others Boost Charges

Each week has passed records of one or more institutions which have announced new hikes in college charges Although Columbia's tuition is $4 the tuition for the school of optometry was raised to $5 and the other day

Here's what a half century has done to college costs

In 1880 tuition at Princeton was $160 a year. It is now $600 plus $100 for fees. Room cost then was $30. Today, it is up to $175.

Northwestern university students in 1900-01 were promised a whole year of institutional costs for as "low" as $220, an average year was estimated at $320. Today, Northwestern costs $1,500 a year.

Harvard broke down its costs into four grades, low, average, high and very high, back around 1907, with $454 for average. Harvard tuition today has been increased to $600 and, says Lovejoy, a four-year program at Harvard costs $7,200.

At New Haven, Yale students of 50 years ago spent an average of $545 yearly. Today, a student year at Yale would cost nearly $1,800 with average incidentals.

NYU authorities calculated that a half century ago annual costs ranged from $526 to $685. Today, a four-year education on a residential basis would cost $7,852.

A Columbia student spent between $387 and $620 50 years ago compared with $1,800 yearly today.

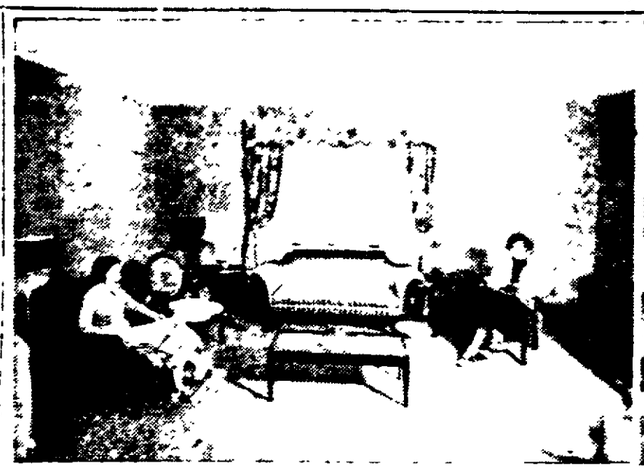

Reading Room In Hanson Hall

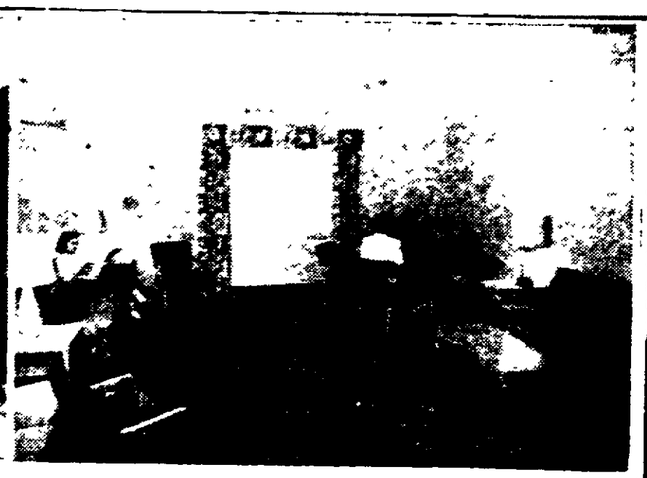

Interior View Of Hanson Hall

Gifts For Every Occasion

"RUSTCRAFT" GREETING CARDS

It's Not Too Early To Order Your CHRISTMAS CARDS!

Now We Can Give You IMPRINTING SERVICE ON CARDS NAPKINS PAPER MATCHES And Many Other Items

Ask About Our Lay-Away Plan On Any Merchandise

THE GIFT BOX

25 Chambersburg St. Gettysburg, Pa.

GETTYSBURG COLLEGE

FOUNDED IN 1832

Entering 120th Academic Year

An Institution that for more than a Century has contributed to the Citizenship of America

A Christian College, Training Youth for Service and Maintaining the Ideals of True Americanism

Henry W. A. Hanson, D.D., LL.D.
President

Year In College Costs Four Times As Much Now As It Did Back At Turn Of The Century

It's costing from four to six times as much to gain a college education today as it did 50 years ago. Total cost for a year at Gettysburg college in 1901 ranged from a minimum of $150.50 to a maximum of $244.50. Today the minimum is $950 and the maximum $1,120. Numerous other colleges are higher.

Barring clothing and incidentals, the following figures apply for the 1951-52 year at Gettysburg:

	Min.	Max.
Tuition	$450	$ 450
Atheltic fee	25	25
Student chest	15	15
Health fee	10	10
Board	335	370
Room	90	200
Books and Stationery	25	50
	$950	$1,120

Small Items Omitted

The preceding tabulation also does not include laboratory fees, $5 to $15 a semester for students taking science; post office locker fee, $2 for a dormitory student; graduation and diploma fee, $5, and personal expenses, such as clothing, spending allowances, fraternity dues and transportation.

The general outline of expenses in 1901 was:

	Min.	Max.
Tuition	$ 50.00	$ 50.00
Board	70.00	114.00
Room Rent, Heat	12.50	62.50
Gymnasium fee	6.00	6.00
Washing fee	12.00	12.00
	$150.50	$244.50

In 1901 the college year was two weeks longer than the present year's term.

More for Money

As college costs have risen, so have the services rendered, college officials point out. New buildings erected since dad or granddad went to college have brought greatly increased facilities in all fields, instruction, living quarters, and recreation. Dollar for dollar, what the student pays today is buying much more than it did 50 years ago, even at spiraling costs which hit colleges as well as individuals and all organizations in general.

The value of all the buildings at Gettysburg college in 1901 was estimated at $249,000. Old Dorm, for instance, was valued at $38,000. College officials say it could not be replaced today for $600,000. The total estimated value of the college buildings today is well above two and a half million dollars.

Elsewhere the boy or girl in search of a college sheepskin is finding similarly higher figures confronting him, in numerous instances the costs of education having gone much higher than at Gettysburg.

Col. Clarence E. Lovejoy, educational consultant and author, says tuition, dormitory room, board and various kinds of fees have been greatly increased since World War II. Colleges require more funds to operate, with increased salary scales, increased cost of fuel and maintenance and new departments. In the face, however, of mounting costs, Col. Lovejoy points out that scholarships have also increased.

More Go To College

"This has become a nation of college goers," he says. "The congressional enactments we know as the GI bill of rights have brought college-going into thousands of families unable to afford even high school education for their youngsters."

The colonel says that 50 years ago students needed between $350 and $500 for a year's expenses at some of the best colleges. Today these same institutions average $1,800 a year or more, he says.

Citing figures, Col. Lovejoy says tuition at MIT is $800; at Barnard, $814 and at Smith, $850. Goddard, a small college in Vermont which has the comprehensive fee system, is raising this from $1,400 to $1,750. Sarah Lawrence college is raising its comprehensive fee from $2,187 to $2,281.

Vassar, which today charges a tuition of $675 for day students and a comprehensive fee for tuition, room and board of $1,600 (without incidentals) was charging $400 a year for tuition, board and "washing" back in the 1889-1900 academic year.

Others Boost Charges

Hardly a week has passed recently that one or more institutions did not announce new hikes in college tuitions. Although Columbia's tuition is $620, the tuition for the school of optometry was raised to $1,000 the other day.

Here's what a half century has done to college costs:

In 1899 tuition at Princeton was $160 a year. It is now $600 plus $100 for fees. Room cost then was $30. Today, it is up to $175.

Northwestern university students in 1900-01 were promised a whole year of institutional costs for as "low" as $220, an average year was estimated at $320. Today, Northwestern costs $1,500 a year.

Harvard broke down its costs into four grades, low, average, high and very high, back around 1907, with $454 for average. Harvard tuition today has been increased to $600 and, says Lovejoy, a four-year program at Harvard costs $7,240.

At New Haven, Yale students of 50 years ago spent an average of $545 yearly. Today, a modest year at Yale would cost nearly $1,800 with average incidentals.

NYU authorities calculated that a half century ago annual costs ranged from $336 to $498. Today, a four-year education on a residentoal basis would cost $7,092.

A Columbia student spent between $387 and $829 50 years ago compared with $1,600 yearly today.

Reading Room In Hanson Hall

Interior View Of Hanson Hall

Gifts For Every Occasion

"RUSTCRAFT" GREETING CARDS

It's Not Too Early To Order Your CHRISTMAS CARDS!

Now We Can Give You IMPRINTING SERVICE ON CARDS NAPKINS PAPER MATCHES And Many Other Items

Ask About Our Lay-Away Plan On Any Merchandise

THE GIFT BOX

25 Chambersburg St. Gettysburg, Pa.

GETTYSBURG COLLEGE

FOUNDED IN 1832

Entering 120th Academic Year

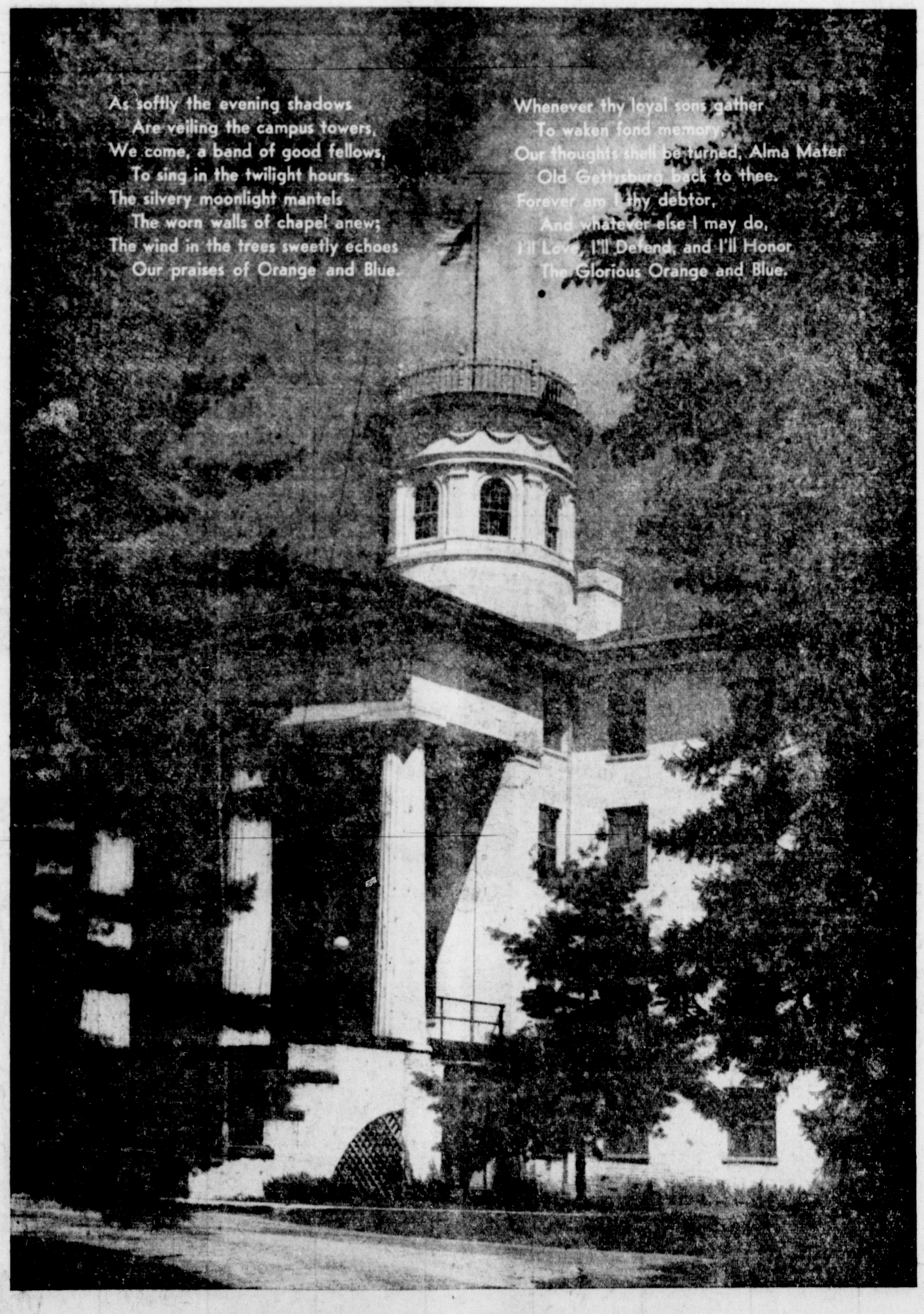

An Institution that for more than a Century has contributed to the Citizenship of America

A Christian College, Training Youth for Service and Maintaining the Ideals of True Americanism

Henry W. A. Hanson, D.D., LL.D.
President

Gettysburg College, Founded In 1832, Had Formal Opening On July 4th

STONE BRIDGE OVER TIBER

HISTORIC OLD DORM

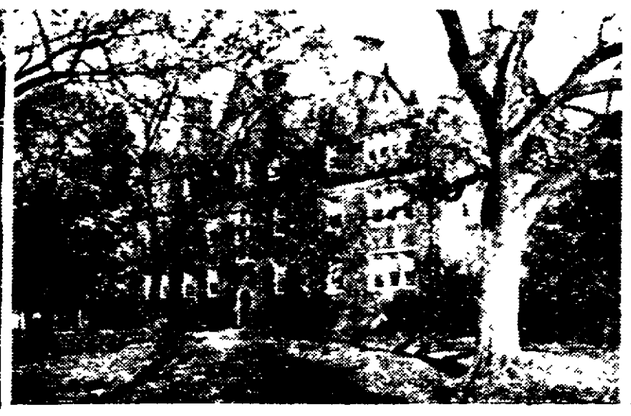

McKNIGHT HALL DORM

FALL VIEW OF CAMPUS

Dr. Samuel Simon Schmucker Secured Charter From State After Considerable Pressure

DR Samuel Simon Schmucker founder of Gettysburg college was one of the few men in the world who was able to carry out his three main ideas in life within a few years after completing his life work

Doctor Schmucker wrote that when he left Princeton college as a graduate in 1820 "there were three pia desideria which were very dear to my heart for the welfare of our church a translation of some one eminent system of Lutheran Dogmatics, a Theological Seminary and a college for the Lutheran church

Within a few years Doctor Schmucker had translated Storr and Flatt's Biblical Theology founded the Gettysburg Lutheran theological seminary and established Gettysburg college

Secures State Charter

And the founder's reputation as a man who could act quickly was more than borne out the day the college came into existence Gettysburg residents and Lutheran ministers who were the original stockholders in the founding of the college sent Doctor Schmucker to Harrisburg in 1832 to obtain permission from the Legislature for the college

Arriving there he found that it would also be necessary to submit a charter for the new college before the Legislature could act Within a few hours he had contacted officials from various other colleges obtained their charters, borrowed a desk in the capitol and written a charter for the new college

Finding opposition to the new institution, Doctor Schmucker wrote to Lutheran ministers in 20 counties to have them petition the Legislature appeared before the Legislature to argue that since the English speaking peoples of Pennsylvania had a college the German speaking people most of whom were Lutherans should also have one, and between work and political pressure secured the approval of the Legislature for what is now Gettysburg college

Opens On July 4

Pennsylvania College at Gettysburg had been granted a charter April 7 1832 On Wednesday, July 4 of that year, the college actually got underway with a formal opening program Judge Calvin Blythe noted, "It is in the development of the faculties and energies of the human mind that we must look for the still richer fruits of a systematic education A Newton and an African savage are both men but with hardly anything in common . . . The mind, like the earth, is condemned to a thorny barrenness, which can only be rendered productive by a laborious culture A judicious cultivation can rarely fail to be rewarded by a generous harvest"

November 7 1832 marked the actual opening of the college for students There were six professors, two from the seminary, Doctor Schmucker and Professor Hazelius and two from the Gettysburg Gymnasium which had been the forerunner of the college and which closed with the opening of the college, the head of the Gettysburg Female Academy Rev J H Marsden, who apparently taught only part time at the college, and a Mr Frederic who taught the preparatory school

5 Basic Subjects

Latin Greek, Philosophy Mathematics and Natural Philosophy were the basic subjects with German and Hebrew Mineralogy Botany and Natural Science Elective Mr Frederic also taught French under private arrangement

While public education and institutions of higher education are today part of the national scene, they found the going much more difficult 120 years ago There was much opposition in Gettysburg from those who felt all money should go to establishing elementary schools, those who felt that colleges led to class distinctions, and those who felt that the world could get along without schools at all, because they cost money, and those who did not express any opinion at all about schools, but were opposed to Gettysburg college because there were Masons among the founders and they were opposed to Masons

Favored Endowment

Thaddeus Stevens, who headed the Anti-Masonic party in Adams county but also was one of those promoting the college found himself in real trouble over his attitude toward the college But he was able to outtalk his opponents within his own party as well as those in the state Legislature who opposed a motion to give a state grant of money toward Gettysburg college.

In 1834 Stevens took the floor of the Legislature to argue for a state endowment for the new college Previously in his arguments with his own Anti-Masonic party over his part of the college Stevens had concluded his talk I may forfeit the approbation of over-heated politicians, but I shall retain my own" In the Legislature he took up the cudgel against a Mr Patterson who argued the money to be given the college could more wisely go toward road repairs

Answers Patterson

Speaking of Mr Patterson, Stevens stormed He and those who think with him deem it of much more importance that the mud holes in the roads should be filled up, that their horses may go dry-shod to mill, than that the rubbbish of ignorance should be cleared away from the intellects of their children"

Warming up to his subject Stevens pictured those opposed to the bill to establish Gettysburg college to those who would turn these institutions over to the Goths and Vandals burn all our libraries, and like their prototype Jack Cade sentence every man who should be convicted of "most traitorously corrupting the youth of the realm in erecting a grammar school" to be hanged with a and ing horn about his neck. Bringing in a bill to improve the breed of hogs, to discover some mode of fattening them with less corn, and these worthy men would be enthusiastic in its favor But attempt to improve the race of men and its costs too much'"

The bill finally passed, granting $18 000 to the college, on January 23, 1834.

First President

With the college fully established with students and $18 000 from the state the officials of the fledgling institution decided it was time to name a president Doctor Schmucker was head of the seminary and teaching at both the seminary and college and had his hands full Thus September of 1834 was marked by the graduation of the first class from the college — a total of three students — and the inauguration of Dr Charles Philip Krauth the oldest — aged 37 — and most experienced member of the faculty as first president of the school

One of the requirements to receive the $18.000 from the estate was for the college to raise $3.000 through its own efforts The school secured enough money by raising subscriptions of $75 and $100 from various interested persons Those who donated $75 had the right to put one pupil through the college course without paying tuition Those who put up $100 could send the youngster through both the preparatory school and college without tuition

Original Building Stands

At that time the college was located in a building still standing on the southeast side of the intersections of South Washington and West High streets The building had previously housed the Gettysburg gymnasium, which had become part of the college and other schools The library was in a room rented from one of the professors who lived nearby.

With money in the bank and ambition to build, the board had to decide where to erect the college Some held for expansion on the Washington and High streets site, some held for the hill now known as Cemetery hill on the ground just east of what is now the National cemetery here Some held for the land where the Women's division is now, and other favored Thaddeus Stevens cow pasture — which Stevens had offered the school After many meetings Stevens' pasture was chosen and he was offered $88 per acre for the land The college bought six and a half acres

Deciding to spend $12.000 to, a building the board engaged an architect who proposed the plans for what is now called Old Dorm The board let contracts, and then found themselves in a dilemma, they couldn't build it for $12,000

Completed In 1838

By leaving unfinished the fourth floor and east wing, the college was able to have the building erected in 1836 for $18 500 A high price then but now with 120 years' use, the building was a bargain The sections left unfinished in the first construction were completed for $2,300 in 1838.

President Krauth lived in a building on the northeast corner of Baltimore and High streets provided by the college, from the time he became president until his resignation in 1850 His residency there was for a very good reason The building also housed the students and it was felt that some responsible person should be with the students President Krauth was the only member of the faculty who would accept the responsibility

In 1844 the college—or rather its students—undertook additional construction work The students got the materials together and started construction of Linnaean hall, which was to be the science building of the college It was completed finally with some aid from the college, but most of the work was done by the students themselves It remained the science building until 1890 when it was converted into a gymnasium

Had Medical Department

Despite a tuition rate of $24 at the beginning, up to $34 per year by 1850, the number of students at the college was not large By the time Doctor Krauth resigned, in 1850 there were 164 alumni, distributed through 16 classes

Gettysburg college at one time had a medical department—located in Philadelphia. The school came into existence in 1839 and closed in 1861 It came about because the school founded by Dr George McClellan, father of General McClellan of Civil war fame, had some faculty disagreements with Jefferson college, with which it was affiliated as Jefferson Medical school Doctor McClellan with some others, organized another school and then applied to Gettysburg college to become its medical school The school functioned successfully until the beginning of the Civil war took away its southern students and mounting costs made it prohibitive to continue

Damage From War

The Civil War not only caused the closing of the medical school, but it also caused much damage to the main college itself Students declined in numbers, income decreased, and the salaries of the professors had to be raised from $100 to $200 per year because of the tremendous increase in living costs

Then came the battle of Gettysburg The college was used as a hospital Damage was severe and the government paid the college only $625 as recompence for use of its buildings

While the problems of the college were uppermost in the minds of faculty and trustees, the problems of the students were many and unusual during earlier years of the college There was the problem of wood for example There was no coal to be had and each student had to supply his own wood This led to complaints that, amazingly, the woodpiles of the industrious students who cut much wood disappeared rapidly while the piles of wood of the less industrious remained about the same small size throughout the year

Woodhouse And Lamps

As a result of this, in 1855 the steward of the college was ordered to erect a woodhouse and purchase sufficient wood for all students

During the Civil war, when news came of the approach of the Confederates, students at the college organized into a company, which saw service June 30, 1863, and held up the advance of the Confederates by a day It then fell back to Harrisburg and remained there for the remainder of the battle.

Payne Is Hanged

During the battle of July 1 2 3 1863 and for four weeks afterward the college buildings were used as a hospital Hundreds of wounded men were treated Among them was Lewis Thornton Powell of the Confederates, who was wounded July 3 1863, and cared for at the college until his recovery, when he was sent to Baltimore prison. He escaped, fought again as a Confederate soldier and later under the name of Lewis Payne entered into the conspiracy with John Wilkes Booth to kill President Lincoln Powell-Payne assaulted Secretary Seward while Booth killed the president. Payne was hanged for his part in the conspiracy

Those in the college in 1863 not only saw the coming of the Confederates and the battle, but they also saw and heard President Lincoln deliver his Gettysburg Address They complained at first of being at the "tail-end" of the procession, but learned later that Lincoln and his party were beside them for 20 minutes before the parade started, and when they reached the cemetery the first was made last — the students were marched through parted columns directly to the spot in front of the speaker Dr P M Bikle then a student, who later became dean of the college, wrote of Lincoln's delivering the address "On coming away I said to a classmate 'Well, Mr Lincoln's speech was simple appropriate and right to the point, but I don't think there was anything remarkable about it That was the opinion of a wise sophomore

2 Students Remain

When the Confederates headed north and burned Chambersburg practically all students fled Only two members of the graduating class stood their ground and were given their diplomas with appropriate ceremony A baccalaureate sermon was given and both made speeches "to a very small crowd"

The earth's axis continually points in the same direction

1814

1951

WELCOME STUDENTS

of Gettysburg College
and
Lutheran Theological Seminary

•

Make the College and Seminary
Bank Your Banking Home
While in Gettysburg

Total Assets . . . Over $11.000.000
Trust Funds . . . Over $2.500.000

The Gettysburg National Bank

ON YORK STREET

Treasurer of Gettysburg College and Lutheran Theological Seminary

Member of Federal Deposit Insurance Corporation and Federal Reserve System

OLDEST

LARGEST

Glatfelter Hall . . . . . Across The Campus

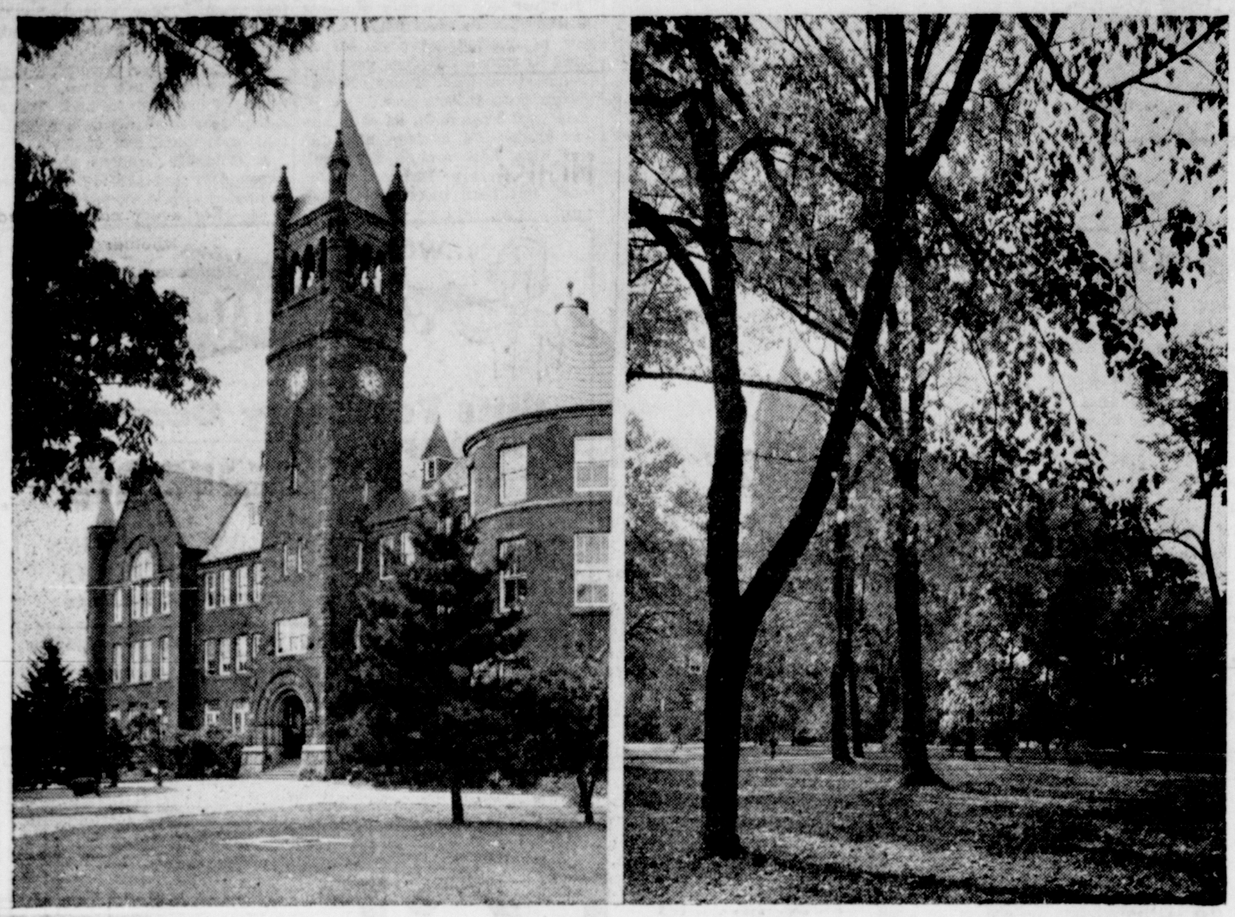

College Milestones

The major milestones in the history of Gettysburg college include the following:

Founding in 1832; appropriation from Pennsylvania in 1834; establishment of the alumni association 1835; completion of Old Dorm in 1837; establishment of the medical school in 1839; founding of the Linnaean association in 1844; erection of Old Gym in 1847; construction of the "White House" president's home in 1851.

In 1855 the first national Greek letter fraternity, the Pennsylvania Epsilon chapter of Phi Kappa Psi, was organized on the campus; 1868, Stevens hall constructed; 1879, first intercollegiate football game played with Dickinson; 1864, Miller hall, first building erected on the campus for fraternity purposes, was constructed; 1888, Glatfelter hall opened for classes; 1889, Brua chapel completed; 1893, first edition of the college literary magazine, "Mercury" was printed; 1897, first edition of the college weekly newspaper, "The Gettysburgian" was printed; 1914, the college dramatic group, "Owl and Nightingale" was organized; 1917, Tau Kappa Alpha fraternity chartered.

Change College Name

In 1921 the name of the college was changed from Pennsylvania college to Gettysburg college; 1922, Wiedensall hall — Student Christian association building — constructed; 1925, Memorial Athletic field opened; 1927, Eddie Plank Memorial gymnasium opened; 1928, Breidenbaugh Science hall constructed and Beta Beta Beta, national honorary biological fraternity, organized; 1929, Memorial library completed, Glatfelter hall modernized; 1934, college basketball team wins Pennsylvania Intercollegiate Basketball trophy by virtue of having been undisputed loop champion for three successive years; 1935, women's division formed; 1938, campus used for 75th anniversary of battle; 1941, office of dean of women established; 1943-45, college used for training men for army air corps; 1946, SCA building gutted by fire; 1948, WWGC established; 1949, Weidensall hall (SCA) rebuilt and again occupied by SCA; 1950, ground broken for fine arts building; Hanson hall, new girls dormitory completed; 1951, ground broken for new chapel now under construction.

Rubber was first used by Indian tribes in the Americas.

North Carolina has 450,000 acres of game refuges.

WELCOME
Back to College
★
Keep Going With
ATLANTIC
★
AERO OIL CO.
Distributors of
ATLANTIC PETROLEUM PRODUCTS
General Offices:
NEW OXFORD, PA.
Plants: New Oxford, Gettysburg, Hanover, York, Lancaster, Harrisburg, Frederick, Md.

PROSPERITY CLEANERS

Where R.R. MEETS Carlisle Street

...WORTH cheering* ABOUT!

Yes, the modern, scientific methods of dry cleaning used at Prosperity Cleaners are worth plenty of cheers from the grandstands. Collegians will like the zippy service. You'll like the way we restore your wardrobe to new-sparkle, like-magic newness. Let us give your wardrobe a new lease on life, and give you extra savings for the benefit of your campus budget.

WELCOME COLLEGE STUDENTS

Prosperity Cleaners welcome you to Gettysburg and to this establishment. May your stay in Gettysburg be pleasant and profitable, and may we be among the first to win your friendship. Remember Prosperity Cleaners place just as much emphasis on convenience and service as we do on thoroughness and modern methods. Please feel free to call upon us with all your cleaning problems.

JUST PHONE
242-W

Call us today! A courteous, helpful routeman will pick up your garments. Free pickup and delivery service is provided by Prosperity Cleaners, or, if you prefer to bring them here yourself, you'll find our location is conveniently near the campus.

PROSPERITY CLEANERS

Where R.R. MEETS Carlisle Street

FABER'S
"ON THE SQUARE"

Greetings, Students:

As this college year commences, we wish to extend a very hearty welcome to each and every collegian. May your stay in Gettysburg be a happy, pleasant one, and may FABER'S be a part of the happiness you enjoy during your years at Gettysburg College.

Faber's Luncheonette and Soda Fountain are widely acclaimed by our many patrons, and our location in the northeast corner of Lincoln Square has become a popular meeting place for college men and women.

YOU are cordially invited to Faber's "collegiate corner." Meet your friends in our luncheonette, and . . . above all . . . enjoy our snacks, home-cooked lunches and meals.

Sincerely yours,

Fred S. Faber

Member, Class of 1919

Complete Soda Fountain
★
Breyer's Ice Cream
★
Tobaccos
★
Whitman Candies

Newspapers and Magazines

CHOIR, PAPER, BAND POPULAR AT GETTYSBURG

Intimately connected with the college are the "activities" which, while not a part of the formal curriculum, add much to the pleasure and education of the students

Among them are the college choir, one of the most popular organizations on the campus and one of the best known college choirs throughout this section of the country Each year the choir, of approximately 50, tours the eastern states for a two-week period

Directed by Parker B Wagnild, the choir starts its life anew each fall with tryouts during the first week of school Those selected for the choir rehearse four times a week for one hour each time as a full choir In addition each section of the choir rehearses as an individual group one hour each week Besides the annual tour, the choir also travels frequently to nearby churches for week-end or one-night engagements

Weekly Newspaper

Well known and popular as well is "The Gettysburgian," the college's weekly newspaper which has developed many journalists and given many others training in writing and newspaper work Dr George S Warthen and Mrs Kressman Taylor are advisors for the editorial department and Prof George R Larkin advises the business staff Tryouts for the various posts are usually given during the first few days of school and those accepted receive special training in the departments of their choice The newspaper, which has won many awards for journalistic and typographical excellence, was founded in 1897

The band provides excellent music at many college and town affairs. Under direction of Paul Harner, the college band performs at each home football game, at most of the away games and also plays at a number of college affairs, as well as presenting a full concert each year

College Debaters

Gettysburg college's debating team, made up both of men and women, has won enviable records in the past The teams make many trips during the year and participate in many debates. An organization meeting is held each fall in the form of a debate smoker

"The Spectrum" is the year-book of the college The members of the out-going staff select seniors-to-be for the four top positions. The rest of the staff is chosen from the other three classes Another publishing venture of the school is the G-Book' published by the Student Christian Association and which has been printed for the past 50 years The "G-Book" is published annually for one purpose—to acquaint the incoming students with college life Also in the publishing field is the "Mercury," the student literary magazine It is distributed four times a year and publishes stories, poetry cartoons and articles by student writers

Radio Station

Radio Station WWGC, owned by the college, provides students an opportunity to be announcers, engineers, actors, writers, as well as filling all the other positions on a radio station.

In addition to the college choir there are also two other singing groups on the campus, the Coed Choraliers a chorus of 35 girls, under the direction of Miss Ruth Luebbe and The Minnesingers, a male chorus, student-run and student-directed, under the supervision of Mr Wagnild

Architect's Drawing Of New Lutheran Seminary Dormitory

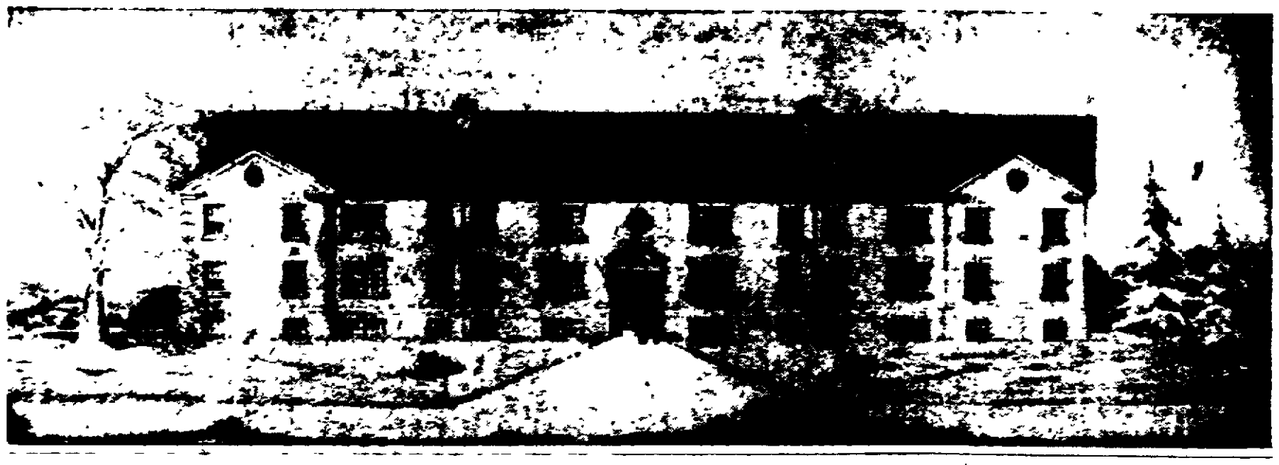

The first elevated transport line, built in New York in 1867, went broke

The Sphinx in Egypt was carved years before Christ

One Copenhagen restaurant has sandwich menus three feet long

The last quagga, an animal something like a zebra, died in the London zoo in 1872

COLONIAL SHOE HOUSE
105 Frederick Street
HANOVER, PA.

For every college wardrobe . . . whether for dress, sport or casual.

Stop in to see us.

hooray for joyce . . .

CAPOZIA

MADEMOISELLE

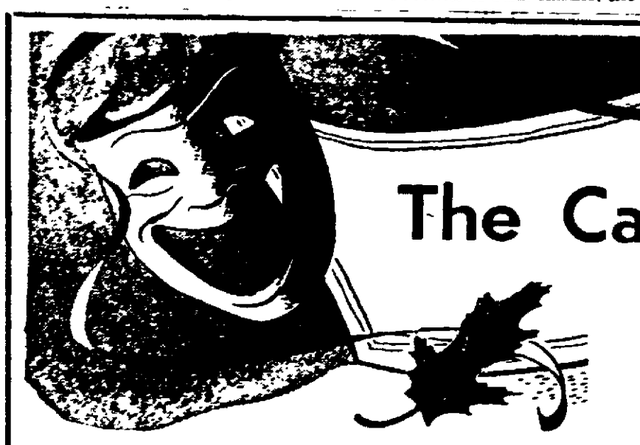

The Case of the Thrifty Co-ed!

AN ASTOUNDING REVELATION IN THREE ACTS!

ACT I

SCENE:
IN THE CLASSROOM . . . As our curtain goes up, we find "our heroine" bedecking the classroom in a lovely brown tweed corduroy outfit, which confidentially is the rage of the campus! The skirt is flared and is topped off with a matching weskit! This combo can be worn in various ways . . . skirt-and-sweater, skirt-and-blouse, skirt-and-jersey; and the weskit is "the finishing touch" when worn with her other solid-color skirts, flared or pencil slim! This is quite a "boost" to any co-ed's wardrobe!

ACT II

SCENE:
ON THE CAMPUS . . . Our scene now shifts, and we find "Betty Co-ed" sauntering off to the football field, looking both "warm and fetching" in a lovely 2-tone all wool checked coat! It looks as wonderful in the city as in the football stands! Its versatility wins many an admiring glance. What's more . . . it's "easy on the eyes" and "easy on the budget" as well!

ACT III

SCENE:
AT THE PROM . . . Tonight is the "night-of all nights" for our "lovely co-ed" . . . "the climax!" She comes forth on the arm of a very handsome and very admiring escort . . . and is enveloped in a mist of sheer beauty. She has chosen a "frothy-as-spun sugar" gown of pale blue mousseline with a lampshade over-skirt and stole sleeves, in the very popular ballerina length.

A MYSTERY???
Lovely Clothes — A Typical Co-Ed . . .
AND
The Ever-Present Budget! Yes,
A MYSTERY!!!!

SYNOPSIS

To balance the budget and build up the wardrobe is quite an ordeal . . . a "case" indeed! BUT our "thrifty co-ed" has "smashed the case wide open" and solved the mystery!

To conquer the budget problem, our "thrifty co-ed" looks for

• • •

QUALITY
DURABILITY
VERSATILITY

and finds them all at:

Tobey's
13 BALTIMORE ST., GETTYSBURG

ACCESSORIES — scarfs - umbrellas - bags - gloves - costume jewelry - hose

College Calendar

1951-1952
Regular Session
1951

September 17 to 20—Monday to Thursday, Orientation Week and Registration.
September 20—Thursday, Formal Opening Exercises.
September 21 — Friday, 8 a.m., Beginning of Classes.
October 26 and 27—Saturday and Sunday, Father's Day
November 3—Saturday, Alumni Homecoming
November 21 to 26—Wednesday, Noon, to Monday, 8 a.m., Thanksgiving Recess.
December 15 — Saturday, Noon, Beginning of Christmas Recess.

1952

January 3—Thursday, 8 a.m., End of Christmas Recess.
January 21 to 31 — Monday through Thursday, Examinations.
February 4 — Monday, Registration of New Students
February 5—Tuesday, 8 a.m., Beginning of Second Semester.
March 14 to 16—Friday through Sunday, Interfraternity Weekend.
April 9—Wednesday, 8 a.m., Beginning of Easter Recess.
April 16—Wednesday, 8 a.m., End of Easter Recess
May 3 and 4—Saturday and Sunday, Mother's Day
May 13—Tuesday, Spring Registration.
May 19 to 29—Monday through Thursday, Examinations.
June 1—Sunday, 10:45 a.m., Baccalaureate Service, 2:30 p.m., Commencement Exercises

NINE SCHOOLS TEST SHORT CUT TO COLLEGE

Nine U S. colleges will launch an unusual "short-cut to college" experiment this fall, admitting high school sophomores and juniors to their freshman classes.

Lafayette, at Easton, has been chosen one of the colleges to conduct the experiment The purpose is to determine whether education can be shortened, to give young men two years of college before they are called to military service, or permit them to begin life work at an earlier age.

Financed By Ford

The Ford Foundation for the Advancement of Education is financing the nationwide experiment and providing scholarship aid Lafayette will admit 50 students all of whom must be under 16 years of age, and have stood high in either their sophomore or junior class in high school the past year

They will be infiltrated into the regular freshman class and take the same courses as the high school graduates The applicants number considerably more than 50 and will have to be screened down to this quota, it has been announced by John M Coleman, admissions officer at Lafayette

It is not their age so much as it is their short-cutting of the traditional high school diploma that is exceptional, Coleman noted. If they are not called for military service these "short-cuts" may compete the remaining two years and qualify for the bachelor's degree

Affected By Service

The basic assumption of the experiment is that the quality of national life and the personal resources and competence of young men is impaired if college education is wholly postponed until after military service

Columbia, Chicago, Yale and Wisconsin universities will conduct the program along similar lines. The others selected are Goucher, at Baltimore, as a women's college; Oberlin, Ohio, to represent the co-ed colleges; the University of Louisville Ky., as a city college, and the University of Utah

BACK TO College

WELCOME COLLEGIANS !

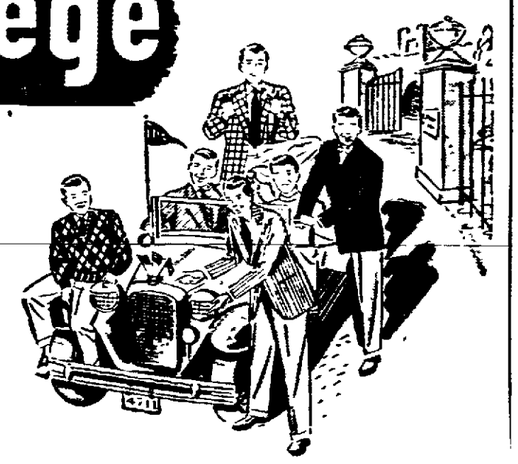

We Offer You
Our
COMPLETE RESTAURANT
and
FOOD SERVICE

Specializing in Sea Foods
Fried Chicken
Roast Beef
T-Bone Steaks
Dinners of All Kinds

BEERS • WINES
LIQUORS

SPECIAL
NOON-DAY LUNCHES
50c
Mondays Through Saturdays
STUDENT MEAL TICKETS

BLUE PARROT TEA ROOM and TAP ROOM

SERVE HENNIG'S
(OVEN-FRESH DAILY)

DELICIOUS HEALTHFUL
CAKES ROLLS

HENNIG'S
(Enriched)
Blue Ribbon
BREAD

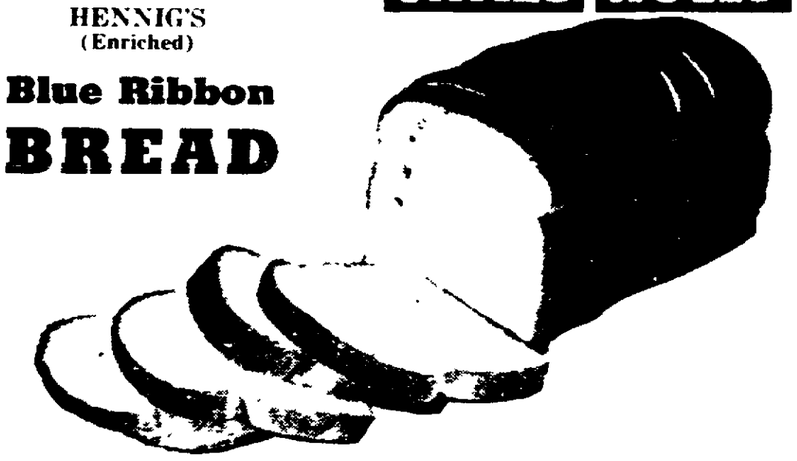

Rolls • Pastries • Cakes

We Cater To
FRATERNITIES AND SORORITIES

We extend a Hearty Greeting to all the students at "Gettysburg" and wish you all the success in the world as you pursue your higher course in learning.

HENNIG'S BAKERY
Bakers of Quality Products Since 1875
35 YORK ST. PHONE 323 GETTYSBURG, PA.

CHOIR, PAPER, BAND POPULAR AT GETTYSBURG

Intimately connected with the college are the "activities" which, while not a part of the formal curriculum, add much to the pleasure and education of the students.

Among them are the college choir, one of the most popular organizations on the campus, and one of the best known college choirs throughout this section of the country. Each year the choir, of approximately 50, tours the eastern states for a two-week period.

Directed by Parker B. Wagnild, the choir starts its life anew each fall with tryouts during the first week of school. Those selected for the choir rehearse four times a week for one hour each time as a full choir. In addition each section of the choir rehearses as an individual group one hour each week. Besides the annual tour, the choir also travels frequently to nearby churches for week-end or one-night engagements.

Weekly Newspaper

Well known and popular as well is "The Gettysburgian," the college's weekly newspaper which has developed many journalists and given many others training in writing and newspaper work. Dr. George S. Wartheu and Mrs. Kressman Taylor are advisors for the editorial department and Prof. George R. Larkin advises the business staff. Tryouts for the various posts are usually given during the first few days of school and those accepted receive special training in the departments of their choice. The newspaper, which has won many awards for journalistic and typographical excellence, was founded in 1897.

The band provides excellent music at many college and town affairs. Under direction of Paul Harner, the college band performs at each home football game, at most of the away games and also plays at a number of college affairs, as well as presenting a full concert each year.

College Debaters

Gettysburg college's debating team, made up both of men and women, has won enviable records in the past. The teams make many trips during the year and participate in many debates. An organization meeting is held each fall in the form of a debate smoker.

"The Spectrum" is the year-book of the college. The members of the out-going staff select seniors-to-be for the four top positions. The rest of the staff is chosen from the other three classes. Another publishing venture of the school is the "G-Book" published by the Student Christian Association and which has been printed for the past 50 years. The "G-Book" is published annually for one purpose—to acquaint the incoming students with college life. Also in the publishing field is the "Mercury," the student literary magazine. It is distributed four times a year and publishes stories, poetry, cartoons and articles by student writers.

Radio Station

Radio Station WWGC, owned by the college, provides students an opportunity to be announcers, engineers, actors, writers, as well as filling all the other positions on a radio station.

In addition to the college choir there are also two other singing groups on the campus, the Coed Choraliers a chorus of 35 girls, under the direction of Miss Ruth Luebbe, and The Minnesingers, a male chorus, student-run and student-directed, under the supervision of Mr. Wagnild.

Architect's Drawing Of New Lutheran Seminary Dormitory

---

timore, as a women's college; Oberlion, Ohio, to represent the co-ed colleges; the University of Louisville, Ky., as a city college, and the University of Utah.

The first elevated transport line, built in New York in 1867, went broke.

The Sphinx in Egypt was carved years before Christ.

One Copenhagen restaurant has a sandwich menu three feet long.

The last quagga, an animal something like a zebra, died in the London zoo in 1872.

The Case of the Thrifty Co-ed!

AN ASTOUNDING REVELATION IN THREE ACTS!

ACT I

SCENE:
IN THE CLASSROOM . . . As our curtain goes up, we find "our heroine" bedecking the classroom in a lovely brown tweed corduroy outfit, which confidentially is the rage of the campus! The skirt is flared and is topped off with a matching weskit! This combo can be worn in various ways . . . skirt-and-sweater, skirt-and-blouse, skirt-and-jersey; and the weskit is "the finishing touch" when worn with her other solid-color skirts, flared or pencil slim! This is quite a "boost" to any co-ed's wardrobe!

ACT II

SCENE:
ON THE CAMPUS . . . Our scene now shifts, and we find "Betty Co-ed" sauntering off to the football field, looking both "warm and fetching" in a lovely 2-tone all wool checked coat! It looks as wonderful in the city as in the football stands! Its versatility wins many an admiring glance. What's more . . . it's "easy on the eyes" and "easy on the budget" as well!

ACT III

SCENE:
AT THE PROM . . . Tonight is the "night of all nights" for our "lovely co-ed" . . . "the climax!" She comes forth on the arm of a very handsome and very admiring escort . . . and is enveloped in a mist of sheer beauty. She has chosen a "frothy-as-spun sugar" gown of pale blue mousseline with a lampshade over-skirt and stole sleeves, in the very popular ballerina length.

A MYSTERY???
Lovely Clothes — A Typical Co-Ed . . .
AND
The Ever-Present Budget! Yes,
A MYSTERY!!!!

SYNOPSIS

To balance the budget and build up the wardrobe is quite an ordeal . . . a "case" indeed! BUT our "thrifty co-ed" has "smashed the case wide open" and solved the mystery!

To conquer the budget problem, our "thrifty co-ed" looks for

• • •

QUALITY
DURABILITY
VERSATILITY

and finds them all at:

Tobey's
13 BALTIMORE ST., GETTYSBURG

ACCESSORIES — scarfs - umbrellas - bags - gloves - costume jewelry - hose

College Calendar

1951-1952
Regular Session
1951

September 17 to 20—Monday to Thursday, Orientation Week and Registration.
September 20—Thursday, Formal Opening Exercises.
September 21 — Friday, 8 a.m., Beginning of Classes.
October 26 and 27—Saturday and Sunday, Father's Day.
November 3—Saturday, Alumni Homecoming.
November 21 to 26—Wednesday, Noon, to Monday, 8 a.m., Thanksgiving Recess.
December 15 — Saturday, Noon, Beginning of Christmas Recess.

1952

January 3—Thursday, 8 a.m., End of Christmas Recess.
January 21 to 31 — Monday through Thursday, Examinations.
February 4 — Monday, Registration of New Students.
February 5—Tuesday, 8 a.m., Beginning of Second Semester.
March 14 to 16—Friday through Sunday, Interfraternity Week-end.
April 9—Wednesday, 8 a.m., Beginning of Easter Recess.
April 16—Wednesday, 8 a.m., End of Easter Recess.
May 3 and 4—Saturday and Sunday, Mother's Day.
May 13—Tuesday, Spring Registration.
May 19 to 29—Monday through Thursday, Examinations.
June 1—Sunday, 10:45 a.m., Baccalaureate Service; 2:30 p.m., Commencement Exercises.

NINE SCHOOLS TEST SHORT CUT TO COLLEGE

Nine U. S. colleges will launch an unusual "short-cut to college" experiment this fall, admitting high school sophomores and juniors to their freshman classes.

Lafayette, at Easton, has been chosen one of the colleges to conduct the experiment. The purpose is to determine whether education can be shortened, to give young men two years of college before they are called to military service, or permit them to begin life work at an earlier age.

Financed By Ford

The Ford Foundation for the Advancement of Education is financing the nationwide experiment and providing scholarship aid. Lafayette will admit 50 students, all of whom must be under 16½ years of age, and have stood high in either their sophomore or junior class in high school the past year.

They will be infiltrated into the regular freshman class and take the same courses as the high school graduates. The applicants number considerably more than 50 and will have to be screened down to this quota, it has been announced by John M. Coleman, admissions officer at Lafayette.

It is not their age so much as it is their short-cutting of the traditional high school diploma that is exceptional, Coleman noted. If they are not called for military service, these "short-cuts" may complete the remaining two years and qualify for the bachelor's degree.

Affected By Service

The basic assumption of the experiment is that the quality of national life and the personal resources and competence of young men is impaired if college education is wholly postponed until after military service.

Columbia, Chicago, Yale and Wisconsin universities will conduct the program along similar lines. The others selected are Goucher, at Bal-

COLONIAL SHOE HOUSE
105 Frederick Street
HANOVER, PA.

For every college wardrobe . . . whether for dress, sport or casual.

Stop in to see us.

hooray for joyce . . .

CAPOZIA

MADEMOISELLE

BACK TO College

WELCOME COLLEGIANS !

We Offer You
Our
COMPLETE RESTAURANT
and
FOOD SERVICE

Specializing in Sea Foods
Fried Chicken
Roast Beef
T-Bone Steaks
Dinners of All Kinds

BEERS • WINES
LIQUORS

SPECIAL
NOON-DAY LUNCHES
50c
Mondays Through Saturdays
STUDENT MEAL TICKETS

BLUE PARROT TEA ROOM and TAP ROOM

SERVE HENNIG'S
(OVEN-FRESH DAILY)

DELICIOUS HEALTHFUL
CAKES ROLLS

HENNIG'S
(Enriched)
Blue Ribbon
BREAD

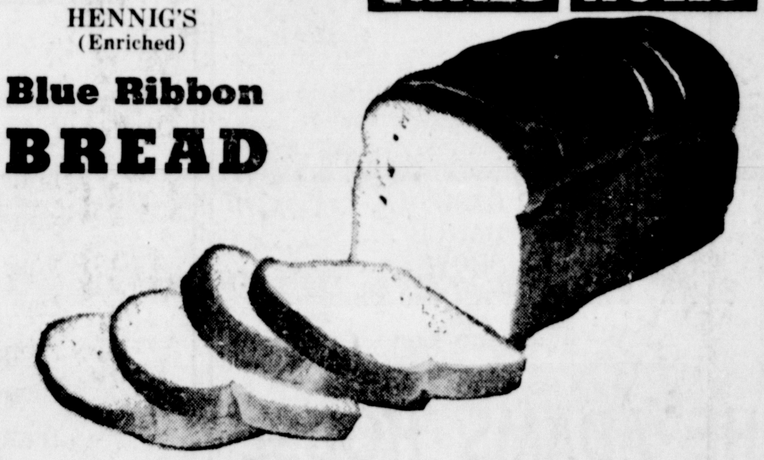

Rolls • Pastries • Cakes

We Cater To
FRATERNITIES AND SORORITIES

We extend a Hearty Greeting to all the students at "Gettysburg" and wish you all the success in the world as you pursue your higher course in learning.

HENNIG'S BAKERY
Bakers of Quality Products Since 1875
35 YORK ST. PHONE 323 GETTYSBURG, PA.

Glatfelter Hall . . . . . Across The Campus

College Milestones

The major milestones in the history of Gettysburg college include the following

Founding in 1832, appropriation from Pennsylvania in 1834, establishment of the alumni association 1835; completion of Old Dorm in 1837, establishment of the medical school in 1839; founding of the Linnaean association in 1844, erection of Old Gym in 1847, construction of the "White House" president's home in 1851.

In 1855 the first national Greek letter fraternity, the Pennsylvania Epsilon chapter of Phi Kappa Psi, was organized on the campus; 1868, Stevens hall constructed; 1879, first intercollegiate football game played with Dickinson; 1864, Miller hall, first building erected on the campus for fraternity purposes, was constructed; 1888 Glatfelter hall opened for classes 1889, Brua chapel completed; 1893, first edition of the college literary magazine, "Mercury" was printed; 1897, first edition of the college weekly newspaper, "The Gettysburgian" was printed; 1914, the college dramatic group, "Owl and Nightingale" was organized; 1917, Tau Kappa Alpha fraternity chartered.

Change College Name

In 1921 the name of the college was changed from Pennsylvania college to Gettysburg college; 1922, Wiedensall hall — Student Christian association building — constructed; 1925, Memorial Athletic field opened; 1927, Eddie Plank Memorial gymnasium opened; 1928, Breidenbaugh Science hall constructed and Beta Beta Beta, national honorary biological fraternity, organized; 1929, Memorial library completed, Glatfelter hall modernized; 1934, college basketball team wins Pennsylvania Intercollegiate Basketball trophy by virtue of having been undisputed loop champion for three successive years; 1935, women's division formed; 1938, campus used for 75th anniversary of battle; 1941, office of dean of women established; 1943-45, college used for training men for army air corps; 1946, SCA building gutted by fire; 1948, WWGC established; 1949, Weidensall hall (SCA) rebuilt and again occupied by SCA; 1950, ground broken for fine arts building; Hanson hall, new girls dormitory completed; 1951, ground broken for new chapel now under construction.

Rubber was first used by Indian tribes in the Americas.

North Carolina has 450,000 acres of game refuges.

WELCOME
Back to College
★
Keep Going With
ATLANTIC
★
AERO OIL CO.

Distributors of
ATLANTIC PETROLEUM PRODUCTS
General Offices:
NEW OXFORD, PA.
Plants: New Oxford, Gettysburg, Hanover, York, Lancaster, Harrisburg, Frederick, Md.

PROSPERITY CLEANERS

Where R.R. MEETS Carlisle Street

...WORTH cheering ABOUT!

Yes, the modern, scientific methods of dry cleaning used at Prosperity Cleaners are worth plenty of cheers from the grandstands. Collegians will like the zippy service. You'll like the way we restore your wardrobe to new-sparkle, like-magic newness. Let us give your wardrobe a new lease on life, and give you extra savings for the benefit of your campus budget.

WELCOME
COLLEGE STUDENTS

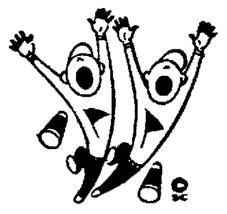

Prosperity Cleaners welcome you to Gettysburg and to this establishment. May your stay in Gettysburg be pleasant and profitable, and may we be among the first to win your friendship. Remember Prosperity Cleaners place just as much emphasis on convenience and service as we do on thoroughness and modern methods. Please feel free to call upon us with all your cleaning problems.

JUST PHONE
242-W

Call us today! A courteous, helpful routeman will pick up your garments. Free pickup and delivery service is provided by Prosperity Cleaners, or, if you prefer to bring them here yourself, you'll find our location is conveniently near the campus.

PROSPERITY CLEANERS

Where R.R. MEETS Carlisle Street

FABER'S
"ON THE SQUARE"

Greetings, Students:

As this college year commences, we wish to extend a very hearty welcome to each and every collegian. May your stay in Gettysburg be a happy, pleasant one, and may FABER'S be a part of the happiness you enjoy during your years at Gettysburg College.

Faber's Luncheonette and Soda Fountain are widely acclaimed by our many patrons, and our location in the northeast corner of Lincoln Square has become a popular meeting place for college men and women.

YOU are cordially invited to Faber's "collegiate corner." Meet your friends in our luncheonette, and . . . above all . . . enjoy our snacks, home-cooked lunches and meals.

Sincerely yours,

Fred S. Faber

Member, Class of 1919

Complete Soda Fountain
★
Breyer's Ice Cream
★
Tobaccos
★
Whitman Candies

Main Entrance To SCA . . . . . Historic Brua Chapel

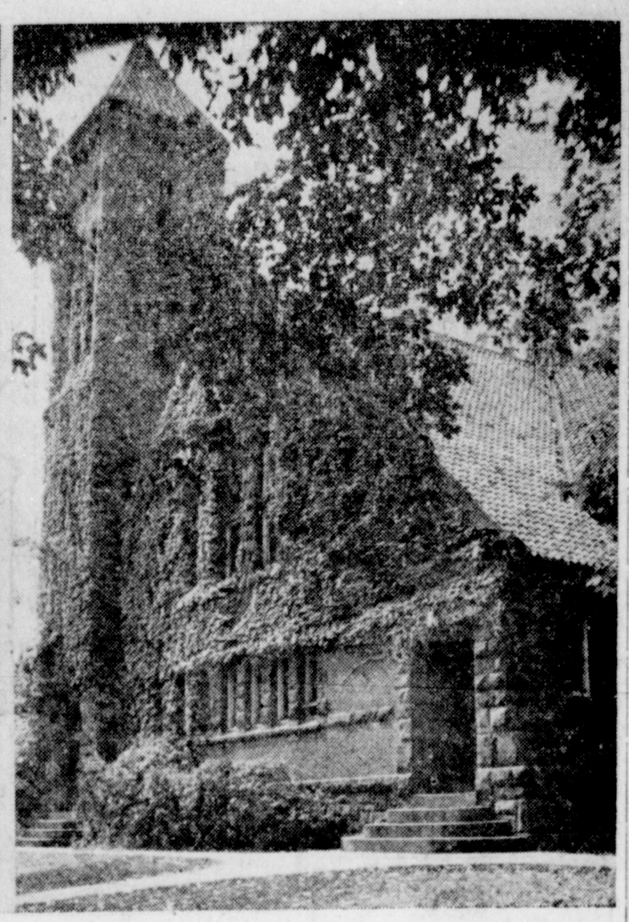

Campus Groups Offer Students Opportunities For Developing Interests Beyond Classrooms

Gettysburg college students will find campus organizations devoted to a wide variety of interests and activities.

More than 30 campus groups are open to students in the various departments offering a social contact for students with mutual interests and an opportunity to further their information about any subject beyond the classroom work. Other groups on the list are open to students who attain certain high levels of achievement scholastically or in campus activities and membership in them is considered a signal honor.

Heading the list is Phi Beta Kappa. Not more than 10 percent of the graduating class are elected to its rolls and membership in that society is considered one of the greatest scholastic honors a student can attain on the campus. It is the oldest of American Greek letter fraternities. Eligibility is on the basis of scholarship, campus leadership and promise of future creative work.

Scholastic Military Groups

Outstanding members of the faculty and student body are recognized by membership in the Gettysburg Honor society. Undergraduate students who have accumulated 20 activity points and have maintained a general scholastic average of at least a B up to and including the first semester of the senior year are eligible. Members of the faculty who have served the college for 10 years automatically become members.

A mark of distinction in the military service on the campus is membership in the Scabbard and Blade. The local chapter, E company, 3rd regiment, of Scabbard and Blade became active in 1922. The national military society is composed of students in the advanced course of ROTC. The group seeks to stimulate a desire for distinction in military service and to prepare students for service in the Reserve Officers Corps, United States Army.

Phi Alpha Theta is a national honorary fraternity for students who are majoring in history and stand high academically in that field. Qualified speakers lecture at the quarterly meetings.

Departmental Frats

Twelve hours of German and a scholastic B average are requirements for membership in Delta Phi Alpha, national honorary German fraternity. Guests speakers lecture on German literature and culture at the monthly meetings.

In 1949, Gettysburg college's chapter of the national honorary physics fraternity, Sigma Phi Sigma, was installed. Reserved for physics majors; it awards distinction to students of high scholastic standing and promise in the field of physics. The organization also seeks to promote student interest in research and advanced study in physics.

Psi Chi, the national honorary fraternity for students who are proficient in psychology, was an outgrowth of a Psychology club which was organized to stimulate further interest in psychology.

Two For Teachers-To-Be

An annual assignment for the members of Kappa Delta Epsilon is the co-sponsoring of both Father's and Mother's Day programs. The group was organized to promote professional interests and for the study of educational problems. It is the national education sorority.

For undergraduate men students who are preparing for the teaching profession, there is membership in the Kappa Phi Kappa, a national fraternity.

Tau Kappa Alpha, the national forensic fraternity, aims to encourage high scholarship and achievement in oratory and debate. Its membership is confined to students who have participated in intercollegiate debate activities.

Pi Lambda Sigma Popular

A national honorary undergraduate fraternity for students in the classics is Eta Sigma Phi. Programs are held throughout the year when prominent guest speakers discuss the classics.

One of the largest scholastic fraternities on the campus is Pi Lambda Sigma, a society for majors in political science or economics who have maintained a C average.

All students taking advanced philosophy courses as well as majors in that field may join Alpha Kappa Alpha, national philosophy society. Monthly meetings are held to hear speakers or papers recently written by fellow students.

Scientific Groups

High scholastic standing in the field of biology makes majors in that subject eligible for membership in Beta Beta Beta, national honorary fraternity. The organization has an announced three-fold purpose: To stimulate sound scholarship, disseminate scientific knowledge and to promote biological research.

For more than two decades an active group on the campus has been the Sceptical Chymists. It is composed of chemistry majors who desire to broaden their knowledge beyond the class room field. Members are required to deliver two speeches, one upon admission into the society and the other during the senior year.

The national honorary journalism fraternity, Pi Delta Epsilon, is for students who have shown superior ability and outstanding interest in journalism and have served at least one year on a campus publication staff.

Place For Independents

Students who have achieved a B average in any one of the Romance languages above the basic course may be voted into the national honorary society for students of Romance languages, Phi Sigma Iota. Senior members must write and deliver a thesis on an author or literary movement.

One of the newer student groups, organized only in 1950, is Alpha Phi

(Contiuned on Page 15)

WELCOME COLLEGE STUDENTS TO HARRIS BROS. DEPARTMENT STORE

For The Man-About-Campus
Griffon Clothes
For Every Campus Occasion
STETSON and CHAMP HATS
SUPERBA TIES FOR MEN
Sweaters - Shirts - Underwear
RAINCOATS • TOPCOATS
SUITS
SPORT COATS • SLACKS
Your Complete Collegiate Wardrobe

HARRIS BROS. OFFERS YOU THESE Famous Shoes
Florsheim • Fortune
Jarman • Sundial

THE CO-ED'S COMPLETE WARDROBE IS HERE !
• Suits • Coats • Dresses • Skirts
• Sweaters • Gloves • Bags • Scarfs
LINGERIE • MILLINERY • PAJAMAS • BLOUSES
RAINCOATS • UMBRELLAS • ACCESSORIES

30-32 Baltimore Street
Adams County's Largest Department Store
HARRIS BROS. DEPT. STORE
Gettysburg Pa.

GETTYSBURG COLLEGIANS
WELCOME

AFTER THE GAME . . .
AFTER THE DANCE . . .
AFTER THE SHOW . . .
Any Time and All the Time
We Welcome You
To
THE ADAMS HOUSE
DINNERS — SEAFOOD — LIQUORS
Chambersburg St. Gettysburg

WELCOME COLLEGIANS ! Game - Time or Any - Time ..... is TIME to stop at
ERNIE'S LUNCH
Chambersburg St. Gettysburg
"MAKE US A HABIT!"

WELCOME COLLEGIANS TO WEISHAAR BROS.
Home of Nationally Advertised Brands
37 BALTIMORE STREET

Yes, students, Weishaar Bros. welcome you to Gettysburg and to their complete store for housewares and electric home appliances. When you are in need of small or large appliances, and you may need these for your sorority or fraternity house . . . think in terms of the famous names at Weishaar Bros.—Kelvinator, Youngstown, Bendix, Cory, Pyrex, Arvin, Majestic and many, many more. See for yourself. . . . Visit

WEISHAAR BROS.
PHONE 125 37 BALTIMORE ST.
COPPER WORK
ELECTRIC and HOME APPLIANCES
SHEETMETAL — SPOUTING — ROOFING — HEATING

IT'S Back to COLLEGE

Start the Season right in the right Clothing from Doutrichs Nationally Famous Selection.

Have the feeling of confidence in being dressed for the occasion in Doutrichs authentic College Clothing . . . there is no larger selection in Central Pennsylvania when it comes to style, size and price.

Lee and Stetson Hats
Puritan Sweaters
B. V. D. Tartan Plaid Sport Shirts
Corduroy Coats
Arrow Shirts
College Hall Harris Tweed Sport Coats
Fashion Park and Kuppenheimer Clothes
Gabardine Zipper Jackets

THE NEW CAMPUS COATS
An ideal Coat for College and High School in maroon, blue and green.
at the amazing price of $8.50

Doutrichs
Always Reliable
Harrisburg's Famous Store for Men and Boys Since 1908
320 MARKET STREET HARRISBURG, PENNA.

posed of a senior and a junior from each of the national sororities. The council, functioning as a governing body, regulates intersorority relations and strives to foster harmony between sorority and independent women

The Booster club exists as its name suggests, for boosting school spirit It seeks to increase the students interest in his school through the use of new cheers, organized rallies new team uniforms and other means It is made up of representatives of all interested organizations

Le Cercle Francais the French society has been active for many years It is composed of students enrolled in a French course and who wish to further their knowledge of France, her people, their language and customs

Dramatic Group

Students interested in outdoor activities have the Outdoor club to attract them The club is devoted to outdoor activities for which the college provides no athletic program Canoeing, hiking and fishing

The Pre-Ministerial association is composed of current students of all denominations and affords its members to meet and discuss mutual problems and interests Prominent speakers in the religious field are frequently brought here to address this group

Dramatic interests find their outlet on the campus in the Owl and Nightingale club Gettysburg's honorary dramatic organization which aims to discover and stimulate the dramatic talents of the students in acting stage management and play writing Eligibility for membership in the club requires that a student must have served as a manager of two productions or must have appeared in at least two plays

Sociology Club New

The Modern Book club has for its interest the study and discussion of contemporary literature At the meetings a variety of speakers lectures on some phase of the book world The club presents best seller novels to the library from the funds allotted it by the Student Chest

Chess players will find a Chess club made up of enthusiasts and prospective fans of the game Weekly meetings provide able coaching for the beginner and challenging opponents for those more proficient in the game

A recently formed campus organization is the Sociology club It is open to all students who have an interest in sociology beyond the classroom work The club is divided into two groups, the Theory committee and the Field Work committee

Christian Study Group

The Gettysburg Christian Fellowship is a chapter of the Inter-Varsity Christian Fellowship, an international movement of Christian Students The group has no denominational affiliations and emphasis is placed on group Bible studies and prayer Membership is open to all who wish to deepen their knowledge of the Christian doctrine and life

All the women students of the college are considered members of the Women's Athletic association An executive board, comprising representation from the several sports, plans and conducts a varied program of athletic activities throughout the school year

---

Chinese cultivation of oysters is reputed to go back 5,000 years.

Free balloons were used in the U S Civil war for military reconnaissance

An invisible dust of sand coated with radio-active poisons collected from the waste of atomic furnaces has been cited as a possible mystery weapon which could wipe out the population of large cities

---

The seat of the United Nations is in New York city.

Furniture

For the College Man or Woman

WELCOME BACK

Collegians to This Store for Your Room Needs

RAYMOND Home Furnishings

"FURNITURE ON THE SQUARE"

WELCOME BACK TO THE CAMPUS

For All Your Printing . . .

and . . .

School Supplies

Notebooks Mimeographing
Stationery Programs
Invitations Office Supplies
Christmas Cards

Visit . . .

REMMEL'S PRINT SHOP

SERVING YOU FOR 20 YEARS

51 Chambersburg St. Gettysburg

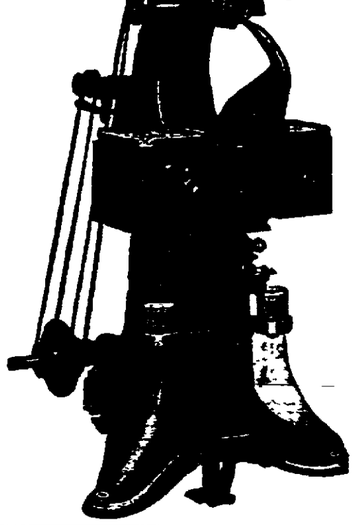

Any Kind of Shoe Repair From Most Complete and Modern

Shoe Repair Shop In Adams County

WELCOME ALL STUDENTS

We repair your shoes by sewing, and do not use nails. Any kind of sole and heel. Neolite, crepe, first quality leather.

EVERY JOB GUARANTEED

Co-Eds, Bring Your Shoes To Us And Be Certain of a Sewed Job

SPECIAL FOR COLLEGE BOYS

CHAMPION SHOE REPAIR SHOP

Tom George

CHAMBERSBURG ST. GETTYSBURG, PA.

Phone 360-X

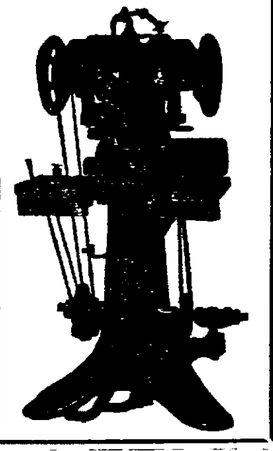

Welcome Collegians To HERSHEY'S

Tailor Shop Opposite Court House
BALTIMORE STREET

Clothing Center For Men About Campus

SEE HERSHEY'S For Ready-to-Wear And Made-to-Order CLOTHES

Cleaning — Alterations — Pressing

WELCOME ALL COLLEGE STUDENTS

Fall Shoes FOR THE WOMAN OF FASHION

Flatter your feet this Fall in a pair of dressy pumps from our new season collection. Choose from open and closed toe models.

For Classroom and Campus

For Parties and Dances

WISOTZKEY'S SHOE STORE

Phone 495-Y

117 BALTIMORE ST. GETTYSBURG, PA.

"When Good Fellows Get Together"

They Visit

BRITCHER & BENDER DRUG STORE

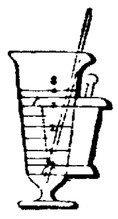

College Days Are "Study Days"

The Days Of Preparation For The Future

Moreover—They're Days Of Friends Well Met And Pals Well Kept

Put B. & B. On Your List As A Place Where "Good Fellowship Hangs Out"

FRANK N. BRITCHER GEORGE A. BENDER

Campus Groups Offer Students Opportunities For Developing Interests Beyond Classrooms

(Continued from Page 16)

Omega, a national scout service fraternity, devoted to the maintenance of good services to the campus and community. Anyone who is or ever has been a scout or connected in any way with the Boy Scout movement is eligible if he maintains a C average.

Men who are not members of any of the social fraternities on the campus may join the Independent Men's organization. The group affords all non-fraternity men an opportunity for organized social and athletic activity. The independent student also achieves campus representation through this group.

Officers Organize

A similar organization for non-sorority women students is the Independent Women's organization. It gives girls not members of any of the social sororities an opportunity to take part in athletic and social activities.

Twice a month during the college year, the Gavel club meets. It is made up of the president and vice president of each fraternity on on the campus. Fraternity problems are generally up for discussion.

Another organization that includes representatives of all the fraternities is the Interfraternity Council. It acts as the coordinating body for all fraternity affairs and activities. This group sponsors the interfraternity dances, supervises intramural sports, establishes rules for rushing and conducts a general designed to promote harmonious relations among the Greek letter men's groups.

There's A Booster Club

The Panhellenic Council is composed of a senior and a junior from each of the national sororities. The council, functioning as a governing body, regulates intersorority relations and strives to foster harmony between sorority and independent women.

The Booster club exists, as its name suggests, for boosting school spirit. It seeks to increase the students interest in his school through the use of new cheers, organized rallies, new team uniforms and other means. It is made up of representatives of all interested organizations.

Le Cercle Francais, the French society, has been active for many years. It is composed of students enrolled in a French course and who wish to further their knowledge of France, her people, their language and customs.

Dramatic Group

Students interested in outdoor activities have the Outdoor club to attract them. The club is devoted to outdoor activities for which the college provides no athletic program: Canoeing, hiking and fishing.

The Pre-Ministerial association is composed of divinity students of all denominations and affords its members to meet and discuss mutual problems and interests. Prominent speakers in the religious field are frequently brought here to address this group.

Dramatics interests find their outlet on the campus in the Owl and Nightingale club, Gettysburg's honorary dramatic organization which aims to discover and stimulate the dramatic talents of the students in acting, stage management and play writing. Eligibility for membership in the club requires that a student must have served as a manager of two productions or must have appeared in at least two plays.

Sociology Club New

The Modern Book club has for its interest the study and discussion of contemporary literature. At the meetings a variety of speakers lectures on some phase of the book world. The club presents best seller novels to the library from the funds alotted it by the Student Chest.

Chess players will find a Chess club made up of enthusiasts and prospective fans of the game. Weekly meetings provide able coaching for the beginner and challenging opponents for those more proficient in the game.

A recently formed campus organization is the Sociology club. It is open to all students who have an interest in sociology beyond the classroom work. The club is divided into two groups, the Theory committee and the Field Work committee.

Christian Study Group

The Gettysburg Christian Fellowship is a chapter of the Inter-Varsity Christian Fellowship, an international movement of Christian Students. The group has no denominational affiliations and emphasis is placed on group Bible studies and prayer. Membership is open to all who wish to deepen their knowledge of the Christian doctrine and life.

All the women students of the college are considered members of the Women's Athletic association. An executive board, comprising representation from the several sports, plans and conducts a varied program of athletic activities throughout the school year.

Chinese cultivation of oysters is reputed to go back 5,000 years.

Free balloons were used in the U.S. Civil war for military reconnaissance.

An invisible dust of sand coated with radio-active poisons collected from the waste of atomic furnaces has been cited as a possible mystery weapon which could wipe out the population of large cities.

The seat of the United Nations is in New York city.

WELCOME STUDENTS
to
GETTYSBURG
We Are Your Headquarters For
R.C.A. TELEVISION
Westinghouse and Crosley Appliances
● Radios ● Record Players ● Combinations
● Electric Irons ● Electric Toasters
Fans and Heaters
Radio and Television Service
GETTYSBURG APPLIANCE STORE
R. Thomas Adams, Manager
22 Chambersburg St. Phone 623-Y Gettysburg, Pa.
MEMBER RETAIL MERCHANTS ASSOCIATION

Furniture
For the College Man or Woman
WELCOME BACK
Collegians to This Store
for Your Room Needs
RAYMOND Home Furnishings
"FURNITURE ON THE SQUARE"

WELCOME BACK TO THE CAMPUS
For All Your Printing . . .
and . . .
School Supplies
Notebooks Mimeographing
Stationery Programs
Invitations Office Supplies
Christmas Cards
Visit . . .
REMMEL'S PRINT SHOP
SERVING YOU FOR 20 YEARS
51 Chambersburg St. Gettysburg

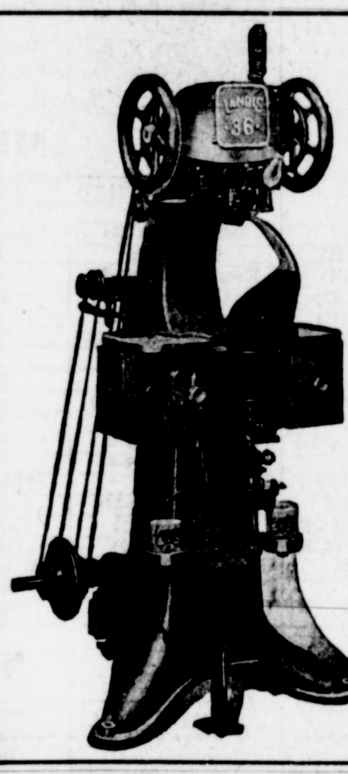
Any Kind of Shoe Repair From Most Complete and Modern
Shoe Repair Shop In Adams County
WELCOME ALL STUDENTS
We repair your shoes by sewing, and do not use nails. Any kind of sole and heel. Neolite, crepe, first quality leather.
EVERY JOB GUARANTEED
Co-Eds, Bring Your Shoes To Us
And Be Certain of a Sewed Job
SPECIAL FOR COLLEGE BOYS
CHAMPION SHOE REPAIR SHOP
Tom George
CHAMBERSBURG ST. GETTYSBURG, PA.
Phone 360-X
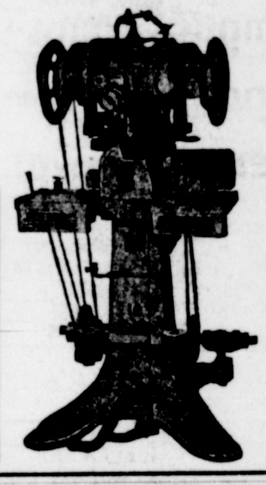

Welcome Students!

back to school . . . learn to
send a snapshot with every letter
Quick — Expert
DEVELOPING AND PRINTING SERVICE
For Everything In Photography
Stop In To See Us At
Dave's Photo Supply
Gettysburg's Only Photo Supply Store
52 CHAMBERSBURG ST. GETTYSBURG, PA.

Welcome Students
and Good Luck
IN THE APPROACHING SCHOOL YEAR!

We Offer You
Meal Tickets
$5.50 Value
For Only
$5.00
MITCHELL'S RESTAURANT
OPEN 24 HOURS
On the Square Since 1921

Welcome Collegians
To
HERSHEY'S
Tailor Shop Opposite Court House
BALTIMORE STREET
Clothing Center
For Men About Campus

SEE
HERSHEY'S
For
Ready-to-Wear
And
Made-to-Order CLOTHES
Cleaning — Alterations — Pressing

WELCOME ALL COLLEGE STUDENTS
Fall Shoes FOR THE WOMAN OF FASHION
Flatter your feet this Fall in a pair of dressy pumps from our new season collection. Choose from open and closed toe models.

For Classroom and Campus
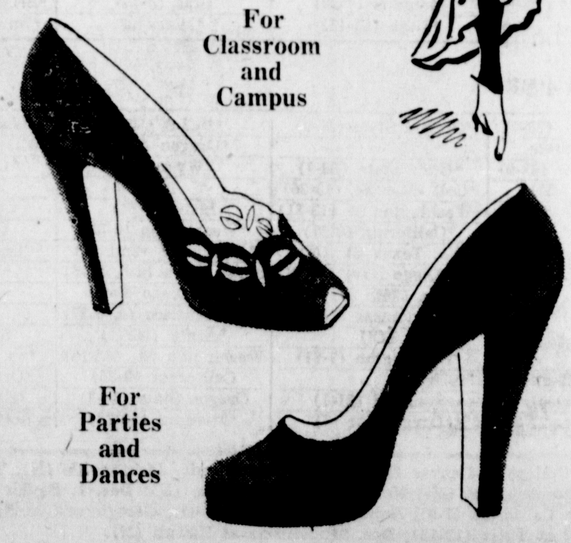
For Parties and Dances
WISOTZKEY'S SHOE STORE
Phone 495-Y
117 BALTIMORE ST. GETTYSBURG, PA.

"When Good Fellows Get Together"
They Visit
BRITCHER & BENDER DRUG STORE
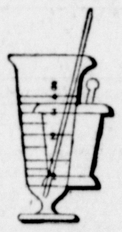
College Days Are "Study Days"
The Days Of Preparation For The Future
Moreover—They're Days Of
Friends Well Met And Pals
Well Kept
Put B. & B. On Your List As A Place
Where "Good Fellowship Hangs Out"
FRANK N. BRITCHER GEORGE A. BENDER

. . . . . Historic Brua Chapel

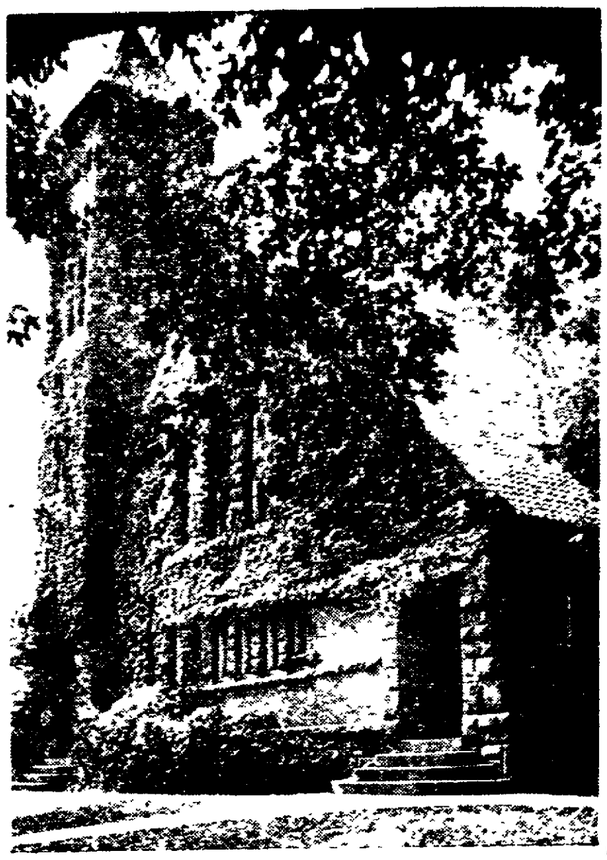

stimulate a desire for distinction in military service and to prepare students for service in the Reserve Officers Corps, United States Army

Phi Alpha Theta is a national honorary fraternity for students who are majoring in history and stand high academically in that field Qualified speakers lecture at the quarterly meetings

Departmental Frats

Twelve hours of German and a scholastic B average are requirements for membership in Delta Phi Alpha, national honorary German fraternity Guests speakers lecture on German literature and culture at the monthly meetings

In 1949 Gettysburg college's chapter of the national honorary physics fraternity, Sigma Phi Sigma, was installed Reserved for physics majors it awards distinction to students of high scholastic standing and promise in the field of physics The organization also seeks to promote student interest in research and advanced study in physics

Psi Chi, the national honorary fraternity for students who are proficient in psychology, was an outgrowth of a Psychology club which was organized to stimulate further interest in psychology

Two For Teachers-To-Be

An annual assignment for the members of Kappa Delta Epsilon is the co-sponsoring of both Father's and Mother's Day programs The group was organized to promote professional interests and for the study of educational problems It is the national education sorority

For undergraduate men students who are preparing for the teaching profession, there is membership in the Kappa Phi Kappa, a national fraternity

Tau Kappa Alpha, the national forensic fraternity, aims to encourage high scholarship and achievement in oratory and debate Its membership is confined to students who have participated in intercollegiate debate activities

Pi Lambda Sigma Popular

A national honorary undergraduate fraternity for students in the classics is Eta Sigma Phi Programs are held throughout the year when prominent guest speakers discuss the classics

One of the largest scholastic fraternities on the campus is Pi Lambda Sigma, a society for majors in political science or economics who have maintained a C average

All students taking advanced philosophy courses as well as majors in that field may join Alpha Kappa Alpha, national philosophy society Monthly meetings are held to hear speakers or papers recently written by fellow students

Scientific Groups

High scholastic standing in the field of biology makes majors in that subject eligible for membership in Beta Beta Beta, national honorary fraternity The organization has an announced three-fold purpose To simulate sound scholarship disseminate scientific knowledge and to promote biological research

For more than two decades an active group on the campus has been the Sceptical Chymists. It is composed of chemistry majors who desire to broaden their knowledge beyond the class room field Members are required to deliver two speeches one upon admission into the society and the other during the senior year

The national honorary journalism fraternity, Pi Delta Epsilon, is for students who have shown superior ability and outstanding interest in journalism and have served at least one year on a campus publication staff

Place For Independents

Students who have achieved a B average in any one of the Romance languages above the basic course may be voted into the national honorary society for students of Romance languages, Phi Sigma Iota Senior members must write and deliver a thesis on an author or literary movement

One of the newer student groups, organized only in 1950, is Alpha Phi

(Continued on Page 15)

WELCOME COLLEGE STUDENTS TO HARRIS BROS. DEPARTMENT STORE

For The Man-About-Campus
Griffon Clothes
For Every Campus Occasion
STETSON and CHAMP **HATS**
SUPERBA TIES FOR MEN
Sweaters - Shirts - Underwear
RAINCOATS ● TOPCOATS
SUITS
SPORT COATS ● SLACKS
Your Complete Collegiate Wardrobe

HARRIS BROS. OFFERS YOU THESE Famous Shoes
Florsheim ● Fortune
Jarman ● Sundial

THE CO-ED'S COMPLETE WARDROBE IS HERE !
● Suits ● Coats ● Dresses ● Skirts
● Sweaters ● Gloves ● Bags ● Scarfs
LINGERIE ● MILLINERY ● PAJAMAS ● BLOUSES
RAINCOATS ● UMBRELLAS ● ACCESSORIES

30-32 Baltimore Street
Adams County's Largest Department Store
HARRIS BROS. DEPT. STORE
Gettysburg Pa.

WELCOME COLLEGIANS TO WEISHAAR BROS.
Home of Nationally Advertised Brands
37 BALTIMORE STREET

Yes, students, Weishaar Bros. welcome you to Gettysburg and to their complete store for housewares and electric home appliances. When you are in need of small or large appliances, and you may need these for your sorority or fraternity house . . . think in terms of the famous names at Weishaar Bros.—Kelvinator, Youngstown, Bendix, Cory, Pyrex, Arvin, Majestic and many, many more. See for yourself. . . . Visit

WEISHAAR BROS.
PHONE 125 — 37 BALTIMORE ST.

COPPER WORK
ELECTRIC and HOME APPLIANCES
SHEETMETAL — SPOUTING — ROOFING — HEATING

Start the Season right in the right Clothing from Doutrichs Nationally Famous Selection.

Have the feeling of confidence in being dressed for the occasion in Doutrichs authentic College Clothing . . . there is no larger selection in Central Pennsylvania when it comes to style, size and price.

Lee and Stetson Hats
Puritan Sweaters
B. V. D. Tartan Plaid Sport Shirts
Corduroy Coats
Arrow Shirts
College Hall Harris Tweed Sport Coats
Fashion Park and Kuppenheimer Clothes
Gabardine Zipper Jackets

THE NEW CAMPUS COATS
An ideal Coat for College and High School in maroon, blue and green.
at the amazing price of $8.50

Doutrichs
Always Reliable
Harrisburg's Famous Store for Men and Boys Since 1908
320 MARKET STREET — HARRISBURG, PENNA.

Campus Groups Offer Stude Opportunities For Develop Interests Beyond Classroo

(Continued from Page 16)

Omega a national scout service fraternity devoted to the maintenance of good services to the campus and community Anyone who is or ever has been a scout or connected in any way with the Boy Scout movement is eligible if he maintains a C average

Men who are not members of any of the social fraternities on the campus may join the Independent Men's organization The group affords all non-fraternity men an opportunity for organized social and athletic activity The independent student also achieves campus representation through this group

Officers Organize

A similar organization for non-sorority women students is the Independent Women's organization It gives girls not members of any of the social sororities an opportunity to take part in athletic and social activities

Twice a month during the college year the Gabel club is made up of the presidents and vice presidents of each fraternity on the campus Fraternity pledges are periodically up for discussion

Another organization is the Interfraternity Council It acts as the governing body for all fraternity affairs and activities This group sponsors interfraternity dances sponsors intramural sports establishes rules for rushing and conducts a program designed to promote harmonious relations among the Greek letter men's groups

There's A Booster Club

The Panhellenic Council

WELCOME STUDENTS to GETTYSBURG

We Are Your Headquarters For
R.C.A. TELEVISION
Westinghouse and Crosley Appliances

● Radios ● Record Players ● Combinat
● Electric Irons ● Electric Toasters
Fans and Heaters
Radio and Television Service

GETTYSBURG APPLIANCE STORE
R. Thomas Adams, Manager
22 Chambersburg St. Phone 623-Y Gettysburg
MEMBER RETAIL MERCHANTS ASSOCIATION

Welcome Students

back to school . . .
learn to
send a snapsho
with every letter

Quick — Expert
DEVELOPING AND PRINTING SERVICE
For Everything In Photography
Stop In To See Us At
Dave's Photo Supply
Gettysburg's Only Photo Supply Store
52 CHAMBERSBURG ST. GETTYSBURG

Welcome Students
and Good Luck
IN THE APPROACHING SCHOOL YEAR!

MITCHELL'S RESTAURAN
OPEN 24 HOURS
On the Square Since 1921

1951—Major College Football Schedule—1951

NOTE: Games played at home grounds of teams in first column, except those marked (*) played at grounds of teams in date columns. (N) Night game. (X) See footnote for games not on schedule proper. 1950 scores given—first score is that of team in first column.

East

	SEPT. 22	SEPT. 29	OCT. 6	OCT. 13	OCT. 20	OCT. 27	NOV. 3	NOV. 10	NOV. 17	NOV. 24
ARMY		Villanova	*Northwestern	Dartmouth	*Harvard (49-0)	Columbia (34-0)	So. Calif. (NY)	Citadel	*Penn (28-13)	Navy (Dec. 1st, 2-14)
BOSTON COLLEGE	Wake For. (21, N, 7-7)		*Miss. (5th, N, 0-54)	Fordham (12th, N, 6-26)	Detroit (19th, N)	*Georgia (7-19)	Richmond (2nd, N)	*Clemson (14-35)	Villanova (7-29)	Holy Cross (Dec. 1st)
BOSTON U.	*Wm. & Mary (16-14)	*Penn State	*Louisville (5th, N)	Camp Lejeune	*Temple (26th, N)	NYU (41-13)	Oregon	Rutgers (12-15)	Wichita	Syracuse (7-13)
BROWN		Temple	*Yale (12-36)	Rhode Island St. (55-13)	Pacific (19th, N, 7-55)	*Princeton (0-34)	Temple (N, 35-0)	*Colgate (12-23)	*Harvard (13-14)	*Columbia (0-33)
BUCKNELL	*Gettysburg (N, 20-15)	Muhlenberg (N, 13-18)	*Lehigh (6-27)	*Kent State	Holy Cross (21-41)	*Lafayette (32-0)	*Holy Cross (35-28)	Bucknell (23-12)	Delaware (N, 13-0)	
COLGATE		Buffalo (N)	Cornell (18-26)	*West. Reserve (47-6)	*Lafayette (32-0)	*Yale	*Cornell (20-19)	Dartmouth (7-14)	*Syracuse (19-14)	*Rutgers
COLUMBIA		*Princeton	Harvard (28-7)	Yale (14-20)	Buffalo	*Brown (35-34)	Columbia (19-20)	Michigan	Navy (7-29)	Brown (33-0)
CORNELL		Syracuse (26-7)	*Colgate (26-18)	Harvard (28-7)	*Pennsylvania (0-34)	*Pennsylvania (0-34)	*Yale (7-0)	*Columbia (14-7)	*Dartmouth (24-0)	*Pennsylvania (13-6)
DARTMOUTH		Fordham	*Pennsylvania (26-42)	*Army	*Yale (7-0)	*Army (0-34)	*Rutgers		Cornell (0-24)	*Princeton (7-13)
FORDHAM	*Missouri	*Dartmouth	*Holy Cross	*Boston C. (12, N, 26-6)	Syracuse	*Princeton (0-27)		Princeton (26-63)	*Temple (26-21)	*NYU (13-0)
HARVARD	Springfield	Holy Cross (7-26)	*Columbia (7-28)	*Cornell (7-28)	San Francisco (21-14)	*Harvard (27-7)	Colgate (28-35)	Marquette (19-21)	Brown (14-13)	*Yale (6-14)
HOLY CROSS (X)		*Harvard (26-7)	Fordham	*Tulane	Army (0-49)	*Syracuse (13-6)		Delaware (9-7)	Quantico Marines (18th)	Temple (26-21)
LAFAYETTE	Albright	Rutgers (7-31)	*Syracuse (N, 0-34)	Muhlenberg (6-21)	NYU	Dartmouth (7-27)		Navy (35-21)	*Lehigh (0-38)	
MARYLAND		*Wash. & Lee	Geo. Washington (23-7)	*Georgia (N, 7-27)	*Princeton	*Brown (41-21)	Missouri	*Maryland (21-35)	No. Carolina St. (13-16)	West Virginia (41-0)
NAVY		*Yale	Princeton (14-20)	*Rice (N)	North Carolina (7-7)	Bucknell (0-32)	*Notre Dame (10-19)	*Temple	*Columbia (29-7)	*Army (Dec. 1st, 14-2)
N.Y.U.			*Kings Point (5, N, 6-6)	Rutgers (0-42)	*LSU (N)	*LSU (N)	*Boston U. (13-41)	*Wisconsin (20-0)		Fordham (0-13)
PENNSYLVANIA		California (7-14)	Dartmouth (42-26)	Princeton	*Pennsylvania (7-30)	*Pennsylvania (7-30)	William & Mary	Syracuse (7-27)	Army (13-28)	Cornell (6-13)
PENN STATE		Boston U.	Villanova	*Nebraska (0-19)	*Lehigh	*Lehigh	*Purdue	Ohio State (7-41)	*Rutgers (18-14)	Pittsburgh (21-20)
PITTSBURGH (X)		Duke (14-28)	*Indiana	*Iowa	Navy (30-7)	Navy (30-7)	*Rice (7-14)	*Harvard (63-26)	West Virginia (21-7)	Penn State (20-21)
PRINCETON		Columbia	*Navy (20-14)	*Pennsylvania	West Virginia (27-0)	West Virginia (27-0)	Brown (34-0)	*Brown (15-12)	Yale (47-12)	Dartmouth (13-7)
RUTGERS		*Lafayette (31-7)	*Temple (26-20)	*NYU (42-0)	*Michigan State (0-19)	*Michigan State (0-19)	Fordham	*Penn State (27-7)	Penn State (14-18)	Colgate
SYRACUSE	Temple (21st, N, 6-7)	*Cornell (7-26)	Lafayette (N, 34-0)	Illinois	Cornell (27-0)	Cornell (27-0)		NYU	Colgate (14-19)	Boston U. (13-7)
TEMPLE	*Syracuse (21st, N, 7-6)	*Brown	Rutgers (20-26)	Albright (12th, N, 32-6)	*Dartmouth	Fordham (6-13)	*Bucknell (N, 0-35)	Detroit (7-18)	Fordham (21-26)	*Holy Cross (21-26)
VILLANOVA (X)		*Army	*Penn State	*Alabama (12th, N)	*Delaware (N, 39-0)	Boston U. (26th, N)			*Boston Col. (29-7)	*LSU (7-13)
YALE	Bates	Navy	Brown (36-12)	*Columbia (20-14)	*Kentucky (N, 7-34)	*Houston (N)			*Princeton (12-47)	Harvard (14-6)
					Cornell (0-7)	Colgate	Dartmouth (0-7)			

Midwest

DETROIT (X)	Toledo (N)	Houston (28th, N)	Notre Dame (5th, N)	*Drake (12th, N, 14-13)	*Boston Col. (19th, N)	Okla. A&M (26, N, 20-13)	*Bradley	*Villanova (18-7)	*Marquette (14-27)	*Wichita, (22nd, 13-21)
ILLINOIS		UCLA (14-6)	Wisconsin (6-7)	*Syracuse	*Washington (20-13)	*Indiana (20-0)	Michigan (7-0)	Iowa (21-7)	*Ohio State (14-7)	*Northwestern (7-14)
INDIANA		*Notre Dame (20-7)	Pittsburgh	*Michigan (7-20)	*Ohio State (14-26)	Illinois (0-20)	*Wisconsin	*Minnesota	Michigan State (0-35)	Purdue (0-13)
IOWA		Kansas State	*Purdue (33-21)	Pittsburgh	Michigan	*Ohio State (21-83)	Minnesota (13-0)	*Illinois (7-21)	*Wisconsin (0-14)	*Notre Dame (14-14)
IOWA STATE	Wayne	*Kansas (21-33)	*Marquette (N)	Kansas State (13-7)	Missouri (20-20)	*Drake (21-35)	*Colorado (14-7)	Nebraska (13-20)	*Oklahoma (7-20)	
KANSAS	*TCU (N, 7-14)	Iowa State (33-21)	*Colorado (27-21)	Utah (39-26)	*Oklahoma (13-33)	Kansas State (47-7)	*Nebraska (26-33)	Loyola (Calif.)	*Oklahoma A&M (40-7)	Missouri (Dec. 1st, 6-20)
KANSAS STATE	Cincinnati	*Iowa	Nebraska (21-49)	*Iowa State (7-13)	Colorado (6-34)	*Kansas (7-47)	Oklahoma (0-58)	*Tulsa	*Missouri (7-28)	
MARQUETTE (X)	South Dakota (N)	*Wisconsin (6-28)	Iowa State (N)	*Michigan State (6-34)	*Tulsa (N)	Miami (Ohio)	Pacific (2nd, N)	*Holy Cross (21-19)	Detroit (27-14)	*Santa Clara (25, 21-14)
MICHIGAN		Michigan State (7-14)	Stanford	Indiana (20-7)	*Iowa	Minnesota (7-7)	*Illinois (0-7)	*Cornell	Northwestern (34-23)	Ohio State (9-3)
MICHIGAN STATE	Oregon State (38-13)	*Michigan (14-7)	*Ohio State	Marquette (34-6)	*Penn State	Pittsburgh (19-0)		Notre Dame (36-33)	*Indiana (35-0)	Colorado
MINNESOTA		Washington (13-28)	*California	Northwestern (6-13)	Nebraska (26-32)	*Michigan (7-7)	*Iowa (0-13)	Indiana	*Purdue (27-14)	Wisconsin (0-14)
MISSOURI	Fordham	Oklahoma A&M (27-0)	*SMU (N, 0-21)	*Colorado (21-19)	*Iowa State (20-20)	Nebraska (34-40)	*Maryland	Oklahoma (7-41)	Kansas State (28-7)	*Kansas (Dec. 1st, 20-6)
NEBRASKA (X)		TCU	*Kansas State (49-21)	Penn State (19-0)	*Minnesota (32-26)	*Missouri (40-34)	Kansas (33-26)	*Iowa State (20-13)	Colorado (19-28)	Oklahoma (35-49)
NORTHWESTERN		Colorado	Army	*Minnesota (13-6)	Navy (22-0)	Wisconsin (13-14)	*Ohio State (0-32)	Purdue (19-14)	*Michigan (23-34)	Illinois (14-7)
NOTRE DAME (X)		Indiana (7-20)	*Detroit (5th, N)	SMU	*Pittsburgh (18-7)	Purdue (14-28)	*Navy (19-10)	*Michigan St. (33-36)	*North Carolina (14-7)	Iowa (14-14)
OHIO STATE		SMU (27-32)	Michigan State	*Wisconsin (19-14)	Indiana (26-14)	Iowa (83-21)	Northwestern (32-0)	*Pittsburgh (41-7)	Illinois (7-14)	*Michigan (3-9)
OKLAHOMA (X)		William & Mary	*Texas A&M (N, 34-28)	*Texas (14-13)	Kansas (33-13)	Colorado (27-18)	*Kansas State (58-0)	*Missouri (41-7)	Iowa State (20-7)	*Nebraska (49-35)
OKLAHOMA A&M (X)	Arkansas (12-7)	*Missouri (0-27)	*Washington St. (5, N)	Wichita (32-20)	Drake (14-14)	*Detroit (26, N, 13-20)	Tulsa (13-27)		Kansas (7-40)	*Houston
PURDUE		Texas (26-34)	Iowa (21-33)	*Miami, Fla. (12, N, 14-20)	Wisconsin (7-33)	*Notre Dame (28-14)	Penn State	*Northwestern (14-19)	Minnesota (14-27)	*Indiana (13-0)
TULSA (X)	Hawaii (N)	*Cincinnati		Houston (N, 28-21)	Marquette (N)	Wichita (N, 48-0)	*Oklahoma A&M (27-13)	Kansas State	Texas Tech (39-7)	*Arkansas (28-13)
WISCONSIN		Marquette (28-6)	*Illinois (7-6)	Ohio State (14-19)	*Purdue (33-7)	*Northwestern (14-13)	Indiana	Pennsylvania (0-20)	Iowa (14-6)	*Minnesota (14-0)

South

ALABAMA (X)	Delta State (21st, N)	LSU	*Vanderbilt (22-27)	Villanova (12th, N)	Tennessee (9-14)	*Mississippi St. (14-7)	*Georgia (14-7)	Mississippi So. (43-0)	Georgia Tech (54-19)	Florida (41-13)
AUBURN (X)		Vanderbilt (6-41)	Wofford (5th, N, 14-19)	Florida (7-27)	*Georgia Tech (0-20)	*Tulane (0-28)	*Louisiana Col.	Mississippi	Georgia (10-12)	*Clemson (0-41)
CHATTANOOGA (X)	Erskine (21st, N)	Abilene (28th, N, 7-13)	Evansville (5th, N)	*Tennessee (0-41)	*Dayton (4-7)	Miss. So. (26, N, 13-14)	Vanderbilt (12-34)	*Miami, Fla. (9th, N)	*Memphis St. (N, 8-26)	No. Texas St. (22, 14-19)
CLEMSON	Presbyterian (N, 55-0)	*Rice (N)	*No. Caro. St. (N, 27-0)	Pacific (N)		*So. Carolina (25, 14-14)	Wake Forest (13-12)	Boston Col. (35-14)	*Furman (57-2)	Auburn (41-0)
DUKE	*South Carolina (14-0)	*Pittsburgh (38-14)	Tennessee (7-28)	No. Carolina St. (7-0)	*VPI (47-6)	Virginia	*Georgia Tech (30-21)	Wake Forest (7 13)	*William & Mary	North Carolina (7-0)
FLORIDA (X)	Citadel (N, 7-3)	Georgia Tech (N, 13-16)	*Loyola (Calif.)	*Auburn (27-7)	Vanderbilt (31-27)	Kentucky (6-40)		Georgia (0-6)	*Miami (N, 14-20)	*Alabama (13-41)
GEO. WASHINGTON	*Georgia (N)	*Virginia (0-19)	*Maryland (7-23)	VPI (12th, N, 42-7)	Wake Forest (19, N, 0-13)	Furman (26th, 34-7)	*South Carolina (20-34)		*Kentucky	*Richmond (30th, N)
GEORGIA	George Washington (N)	*North Carolina (0-0)	*Miss. St. (27-0)	Maryland (N, 27-7)	LSU (N, 13-13)	Boston Col. (19-7)	Alabama (7-14)	*Florida (6-0)	*Auburn (12-10)	*GeorgiaTech (Dec.1, 0-7
GEORGIA TECH (X)	SMU (13-33)	*Florida (N, 16-13)	*Kentucky (14-28)	LSU (13-0)	Auburn (20-0)	*Vanderbilt	Duke (21-30)	VMI (13-14)	*Alabama (19-54)	Davidson (46-14)
KENTUCKY (X)	*Texas	*Mississippi (27-0)	Georgia Tech (28-14)	Miss. St. (N, 48-21)	Villanova (N, 34-7)	*Florida (40-6)	Miami (Fla.)	*Tulane	*George Washington	Tennessee (0-7)
L.S.U. (X)	Miss. So. (N)	*Alabama	Rice (N, 20-35)	*Georgia Tech (0-13)	*Georgia (N, 13-13)	Maryland (N)	Mississippi (N, 40-14)	Vanderbilt (N, 33-7)	Miss. St. (N, 7-13)	Villanova (13-7)
MIAMI (X)		*Tulane	Florida State (5th, N)	Purdue (12th, N, 20-14)	Wash. & Lee (19th, N)	Mississippi (26th, N)	Kentucky	Chattanooga (9th, N)	Florida (N, 20-14)	Nebraska (30th, N)
MISSISSIPPI	*MemphisSt. (21, N, 39-7)	Kentucky (0-27)	Boston Col. (5, N, 54-0)	*Vanderbilt (14-20)	Tulane (20-27)	*Miami, Fla. (26th N)	*LSU (N, 14-40)	*Auburn	Tennessee (0-35)	*Miss. St. (Dec. 1, 27-20)
MISSISSIPPI STATE	Arkansas St (67-0)	*Tennessee (7-0)	Georgia (0-27)	Kentucky (N, 21-48)		Alabama (7-14)	*Tulane	*Memphis State	*LSU (N, 13-7)	Miss. (Dec. 1st, 20-27)
NORTH CAROLNA	No. Carolina St. (13-7)	Georgia (0-0)	*Texas	South Carolina (14-7)	*Maryland (7-7)	*Wake Forest (7-13)	Tennessee (0-16)	*Virginia (13-44)	Notre Dame (7-14)	*Duke (0-7)
N. CAROLINA ST. (X)	*North Carolina (7-13)	Wake Forest (N, 6-6)	Clemson (N, 0-27)	*Duke (0-7)	Wm. & Mary (0-34)	*VPI (34-6)	*Louisville (2nd, N)	*Davidson (15-7)	*Maryland (16-13)	
RICHMOND (X)	Rand. Macon (N, 20-6)	VMI (N, 14-26)	*Wake Forest (0-43)	*West Virginia (7-46)	Davidson (N, 0-39)	Wm. & Mary (6-40)	*Boston Col. (2nd, N)	Stetson (N)	VPI (32-12)	Wash. & Lee (22d, 7-67)
SOUTH CAROLINA	Duke (0-14)	Citadel (N, 7 19)	Furman (21-6)	*North Carolina (7-14)		Clemson (25th, 14-14)	G. Washington (34-20)	*West Virginia	*Virginia	Wake Forest (7 14)
TENNESSEE (X)		Miss. St. (0-7)	Duke (28-7)	Chattanooga (41-0)	Alabama (14-9)	Tenn. Tech (48-14)	*No. Carolina (16-0)	Wash. & Lee (27-20)	*Mississippi (35-0)	*Kentucky (7-0)
TULANE (X)		Miami (Fla.)	Baylor	Holy Cross	Mississippi (27-20)	Auburn (28-0)	Mississippi State	Kentucky	*Vanderbilt (35-6)	*SE Louisiana (64-0)
VANDERBILT (X)	Mid. Tenn. St. (47-0)	*Auburn (41-0)	Alabama (27-22)	Mississippi (20-14)	*Florida (27-31)	Georgia Tech	Chattanooga (34-12)	*LSU (N, 7-33)	Tulane (6-35)	Memphis State (29-13)
VIRGINIA		G. Washington (19-0)	*VPI (45-6)	Wash. & Lee (26-21)	VMI (26-13)	*Duke	Citadel (34-14)	North Carolina (44-13)	South Carolina	Wm. & Mary (13-0)
V.M.I. (X)	Wofford	*Richmond (N, 26-14)	*Wm. & Mary (25-19)		*Virginia (13-26)	*Catawba (N, 13-14)	Davidson (46-6)	*Georgia Tech (14-13)	*Citadel (13-7)	VPI (22d, 27-0)
V.P.I.		Davidson	Virginia (6-45)		Duke (6-47)	N. Carolina St. (6-34)	Wash. & Lee (7-25)	Wm. & Mary (0-54)	Richmond (12-32)	VMI (0-27)
WAKE FOREST	*Boston Col. (21, N, 7-7)	*N. Carolina St. (N, 6-6)	Richmond (43-0)	*G. Wash. (12, N, 7-42)	*G. Wash. (19, N, 13-0)	*No. Carolina (13-7)	*Clemson (12-13)	*Duke (13-7)	*Baylor	*So. Carolina (14-7)
WASHINGTON & LEE	*Furman (21st, N, 27-6)	Maryland	*West Virginia (26-7)	Wm. & Mary (47-0)	*Miami, Fla. (19th, N)	Davidson (47-12)	*VPI (25-7)	*Tennessee (20-27)	*Louisville (33-28)	*Richmond (22d, 67-7)
WEST VIRGINIA	Waynesburg	*Furman (28th, N)	Wash. & Lee (7-26)	Virginia (21-28)	Geneva	*Penn State (0-27)	West. Reserve (38-13)	South Carolina	Pittsburgh (7-21)	*Maryland (0-41)
WILLIAM & MARY	Boston U. (14-16)	*Oklahoma	VMI (19-25)	*Wake Forest (0-47)	*N. Carolina St. (34-0)	*Richmond (40-6)	*Pennsylvania	VPI (54-0)	Duke	*Virginia (0-13)

Southwest

ARKANSAS	*Oklahoma A&M (7-12)	Arizona St. (Tempe) (N)	TCU (N, 6-13)	*Baylor (27-6)	Texas (14-19)	Santa Clara (N)	Texas A&M (13-42)	*Rice (N, 6-9)	*SMU (7-14)	Tulsa (13-28)
BAYLOR (X)	*Houston (N, 34-7)		*Tulane	Arkansas (6-27)	Texas Tech (26-12)	*Texas A&M (27-20)	TCU (20-14)	*Texas (20-27)	Wake Forest	SMU (3-0)
RICE (X)		Clemson (N)	*LSU (N, 35-20)	Navy (N)	*SMU (N, 21-42)	*Texas (7-35)	Pittsburgh (14-7)	Arkansas (N, 9-6)	Texas A&M (21-13)	*TCU (14-26)
SMU (X)	*Georgia Tech (33-13)	*Ohio State (32-27)	Missouri (N, 21-0)	*Notre Dame	Rice (N, 42-21)		Texas (20-23)	*Texas A&M (20-25)	Arkansas (14-7)	*Baylor (0-3
TEXAS	Kentucky	*Purdue (34-26)	North Carolina	Oklahoma (13-14)	*Arkansas (19-14)	Rice (35-7)	*SMU (23-20)	Baylor (27-20)	TCU (21-7)	*Texas A&M (29, 17-0)
TEXAS A&M	*UCLA (21st, N)	Texas Tech (N, 34-13)	Oklahoma (N, 28-34)	*Trinity (N)	*TCU (42-23)	Baylor (20-27)	*Arkansas (42-13)	SMU (25-20)	*Rice (13-21)	Texas (29th, 0-17)
TCU (X)	Kansas (N, 14-7)	*Nebraska	*Arkansas (N, 13-6)	*Texas Tech (N, 19-6)	Texas A&M (23-42)	*So. California	*Baylor (14-20)		*Texas (7-21)	Rice (26-14)
TEXAS TECH (X)	W. Texas St. (N, 13-28)	*Texas A&M (N, 13-34)	*Houston (N)	TCU (N, 6-19)	*Baylor (12-26)	Arizona (39-7)	*Texas West. (N, 61-7)		*Tulsa (7-39)	*New Mexico (37-12)

Rocky Mountain

ARIZONA (X)	Utah (N, 14-27)	*Oregon	W. Texas St. (N, 26-34)	Texas West. (N, 13 14)		*Texas Tech (7-39)	New Mexico (N, 38-0)	*Arizona St. (N, 13-47)	Idaho (N)	*H Simmons (N, 32-28)
COLORADO A&M	*Colorado U. (6-31)	Colorado Mines (26-0)	*Colorado Col. (N, 48-7)	Wyoming (0-34)	Utah State (33-13)	*New Mexico (N)	*Brigham Young (27-14)	Montana	*Utah (32-7)	*Denver (22nd, 30-14)
COLORADO U	Colorado A&M (31-6)	*Northwestern	Kansas (21-27)	Missouri (19-21)	*Kansas State (34-6)	*Oklahoma (18-27)	Iowa State (7-14)	Utah (20-20)	*Nebraska (28-19)	*Michigan State
DENVER (X)	Drake (N, 0-7)	*Wyoming (12-42)	Montana (N)	New Mexico (N)	*Utah (N, 14-14)	Brigham Young (N, 42-3)		*Pacific (N, 7-41)	Utah State (48-0)	Colorado A&M (22, 14-30)
NEW MEXICO (X)	Ariz. St. (Flag, N, 78-0)	*Montana (N)	*New Mexico A&M (N)	*Denver (N)	*Texas West. (N, 13-48)	Colorado A&M (N)	*Arizona (N, 0-38)	Wyoming (0-44)	Brigham Young	Texas Tech (12-37)
UTAH (X)	*Arizona (N, 27-14)	*Oregon State	Brigh'm Young (N, 28-28)	*Kansas (26-39)	Denver (N, 14-14)	Wyoming (13-53)	*Utah State (46-0)	*Colorado (20-20)	Colorado A&M (7-32)	Idaho (22d, 19-26)
UTAH STATE (X)	Ariz. St. (21st, N, 0-28)	Wichita (26th, N, 20-49)	*Wyoming (7-40)		*Colorado A&M (13-33)	Montana (7-38)	Utah (0-46)	*Brigham Young (13-34)	*Denver (0-48)	
WYOMING (X)	Idaho (14-7)	Denver (42-12)	Utah State (40-7)	*Colorado A&M (34-0)	Brigham Young (48-0)	*Utah (53-13)	*Montana	*New Mexico (44-0)		*Arizona St. (N)

Far West

CALIFORNIA	Santa Clara (27-9)	*Pennsylvania (14-7)	Minnesota	*Washington State	So. California (13-7)	Oregon State (27-0)	*UCLA (35-0)	Washington (14-7)	Oregon (28-7)	*Stanford (7-7)
IDAHO	*Wyoming (7-14)	San Francisco	*Oregon State (19-34)	*Montana (27-28)	San Jose State		*Oregon (14-0)	Washington St. (7-7)	*Arizona (N)	*Utah (22d, 26-19)
MONTANA	*Washington	New Mexico (N)	*Denver (N)	Idaho (28-27)	*Montana State (33-0)	*Utah State (38-7)	Wyoming	*Colorado A&M	*Washington St. (7-14)	
MONTANA STATE (X)	*E. Washington (N, 6-20)	*Colorado Col. (N, 18-34)	Idaho State (13-39)	Colorado St. (18-7)	Montana (0-33)	*Col. West. St. (13-26)				
OREGON	Stanford	Arizona	*Pacific (N)	Washington (12-27)	*Washington St. (13-21)	*Washington St. (13-21)	Idaho (0-14)	*Boston U.	*California (7-28)	Oregon State (2-14)
OREGON STATE	*Michigan State (13-38)	Utah	Idaho (34-19)	*So. California	*UCLA (0-28)	*California (0-27)	*Washington (6-35)	UCLA (13-20)	*Stanford (0-21)	*Oregon (14-2)
PACIFIC	Hardin Simmons (N)	Loyola (N, 33-35)	Oregon (N)	Clemson (N)	Washington St. (7-21)	No. Texas St. (N)	*Marquette (2nd, N)	Denver (N, 41-7)	San Francisco (N)	*San Jose St. (23, N, 7-7)
SAN FRANCISCO (X)	San Jose St. (21, N, 27-0)	*Idaho	Camp Pendleton (7th)	*San Jose St. (12, N, 27-0)	*Boston U. (19, N, 55-7)	San Diego Navy (26, N)	Santa Clara (4th, 27-6)		*Pacific (N)	Loyola (25th, 28-40)
SAN JOSE STATE (X)	*San Fran. (21, N, 0-27)	*Stanford (16-33)	*Fresno State (N, 33-7)	SanFrancisco (12, N, 0-27)	*Fordham (14-21)	Loyola (26th, N, 7-14)	*San Diego Navy		Santa Clara (N, 14-10)	Pacific (23rd, N, 7 7)
SANTA CLARA	*California (9-27)	*Washington State	*UCLA	Loyola (14th, 28-26)	*Idaho	*Arkansas (N)	San Francisco (4, 6-27)		*San Jose St. (N, 10-14)	Marquette (25th, 14-21)
SO. CALIFORNIA (X)	Washington St. (20-20)	Camp Pendleton	*Washington (13-28)	Oregon State	*Stanford (13-23)	TCU	*Army (NYC)	Stanford (7-7)		UCLA (0-39)
STANFORD	*Oregon	San Jose St. (33-16)	*Michigan	UCLA (7-21)	*California (7 13)	*Washington (7-21)	Washington St. (28-18)	*So. California (7-7)	Oregon State (21-0)	California (7-7)
U.C.L.A.	Texas A&M (21st, N)	*Illinois (6-14)	Santa Clara	*Stanford (21-7)	Santa Clara (23-13)		California (0-35)	*Oregon St. (20-13)	Washington (20-21)	*So. California (39-0)
WASHINGTON	Montana	*Minnesota (28-13)	So. California (28-13)	*Oregon (27-12)	Oregon (28-0)	Stanford (21-7)	Oregon State (35-6)	*California (7-14)	*UCLA (21-20)	Washington St. (52-21)
WASH. STATE	*So. California (20-20)	Santa Clara	Oklahoma A&M (5, N)	California	Illinois (13-20)	Oregon (21-13)	*Stanford (18-28)	*Idaho (7-7)	Montana (14-7)	*Washington (21-52)
					*Oregon State (21-7)					

(X) Sept. 14: Newberry at Chattanooga (N); **Sept. 15:** New Mexico A & M at Arizona (N); VMI at Cincinnati (N); Colorado College at Denver (N); Wyoming at Florida, Jacksonville (N); Tennessee Tech at Kentucky; Catawba at North Carolina State (N., 6-7); Montana State at Utah (N); **Sept. 16:** San Diego Navy at San Francisco; **Nov. 30:** Richmond at George Washington, Alexandria, Va. (N); Nebraska at Miami, Fla. (N); **Dec. 1:** Baylor at Rice (33-7); SMU at TCU (13-27); Hardin Simmons at Texas Tech (28-13); Utah State at New Mexico; Holy Cross at Boston College (32-14); Villanova at Tulsa (7-27); Notre Dame at Southern California (7-9); Auburn at Alabama (0-34); Georgia at Georgia Tech (0-7); Tulane at LSU (14-14); Marquette at San Jose State; Vanderbilt at Tennessee (0-43); Oklahoma at Oklahoma A & M (14-41); **Dec. 7:** Pittsburgh at Miami, Fla. (N, 0-28); **Dec. 8:** Detroit at Tulsa (13-13); **Dec. 21:** Arizona at Hawaii (N).

GETTYSBURG SEMINARY

DR. HARRY F. BAUGHMAN

THE PRESIDENT'S MESSAGE

AS THE Seminary opens its 126th year the administration and faculty appraise thier task. They see in one of the windows in the Church of the Abiding Presence one striking statement of the ultimate purpose of Seminary training. From Elisha's conflict with the priests of Baal, epitome of the everlasting conflict with the forces of darkness, comes this word of his prayer: "That this people may know that Thou art God." That is a statement of what the Church in any day faces.

The external changes that come in the life of a society may change some conditions, but they do not alter the deepest need of life. The need is still, "That this people may know that Thou art God." The Church today is challenged by many forces and philosophies. Its mission in a day of secularism and spiritual forgetfulness is to make God known as the actual living ruler in the lives of men and the total life of society. Confusion, chaos, lower moral standards and deep fear are pronounced in life today. The Church has as its special mission to bring to this world the true knowledge of God and His Son so that His will shall govern all relationships.

Another great statement of the Seminary's purpose is in St. Paul's letter to Timothy which in Dr. Goodspeed's translation reads: "That the man of God may be adequate."

The Seminary has as its chief purpose the development of men who shall be known not only by their speech but by their character and activity as men of God. It aims to send into the life stream of society men whose whole ministry shall reflect the chief impulse of their spirits so that wherever they go God is represented. And these men of God are to be adequate, equipped to deal effectively and constructively with the problems created by the changing, complex life of the world today.

To the end that this may be accomplished the resources of the Seminary are applied. Its curriculum is planned to give a wise balance between the theoretical and the practical disciplines. It aims to train first the mind and spirit and then the hands and feet of its men. These ideals are the animating spirit in the life of the Seminary as it faces its new year of work.

Harry F. Baughman

WELCOME

BACK TO . . . COLLEGE

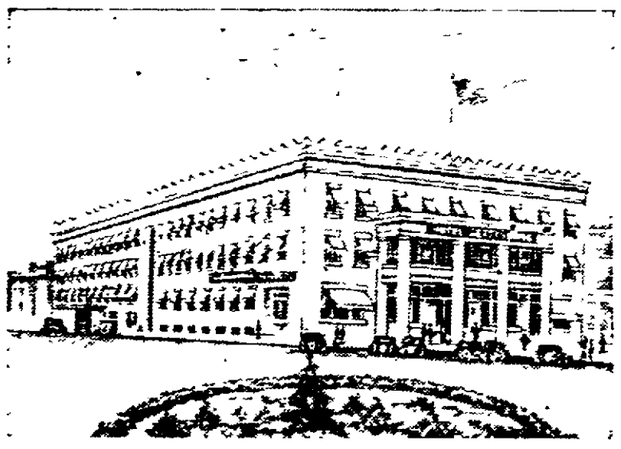

"ON THE SQUARE"
Two Air Conditioned Restaurants
110 Rooms • 60 Baths

"As much a part of the College as though it were located on the Campus"

modern hotel offers comfort, superlative , good service and every care to make the stay of your guests pleasant.

Hotel Gettysburg

ON LINCOLN SQUARE

STUDENTS' SPORTS SUPPLIES

Men's White
GYM SHORTS
T-Shirt
Sweat Shirts
Sweat Socks
Gym Socks
Gym Shoes
Converse Basketball Shoes

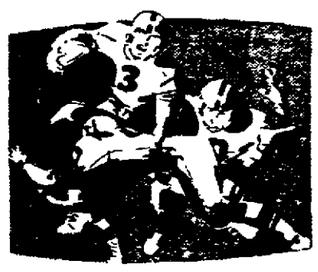

BASKETBALLS
FOOTBALLS
SWEATERS

A Complete Line of Students' Sports Supplies

GETTYSBURG NEWS & SPORTING GOODS

51 Chambersburg St Phone 9579 Gettysburg, Pa.
OPEN 6 A.M. TO 11 P.M., SEVEN DAYS A WEEK

"Extra" Special Greetings

To All The

Students at Gettysburg

BACK TO College

- LUBRICATION
- OIL CHANGE
- ACCESSORIES
- ESSO EXTRA, HEAVY DUTY MOTOR OIL
- ESSO and ESSO EXTRA GASOLINE

YOUR "HAPPY MOTORING" STARTS AT THIS SIGN!

BUY AT THE ESSO SIGN

HARTZELL'S
ESSO SERVICE STATION

Lincolnway East

Men Shoes for Men

As advertised by Roblee in the September issue of *Esquire*

$9.95 to $15.95

Roblee

Head back to campus with a shoe wardrobe that's *right!* Pick *Roblee*. There's a shoe in our great new fall stocks for every occasion . . . a style to make every outfit you wear look great. Roblee Shoes are built by *men*, for *men*, to give you *man*-size value. Priced right, too! Step in today and take your pick.

THE SHOE BOX

H. H. Reuning, '36

Chambersburg Street Gettysburg, Pa.

GETTYSBURG SEMINARY

DR. HARRY F. BAUGHMAN

THE PRESIDENT'S MESSAGE

AS THE Seminary opens its 126th year the administration and faculty appraise thier task. They see in one of the windows in the Church of the Abiding Presence one striking statement of the ultimate purpose of Seminary training. From Elisha's conflict with the priests of Baal, epitome of the everlasting conflict with the forces of darkness, comes this word of his prayer: "That this people may know that Thou art God." That is a statement of what the Church in any day faces.

The external changes that come in the life of a society may change some conditions, but they do not alter the deepest need of life. The need is still, "That this people may know that Thou art God." The Church today is challenged by many forces and philosophies. Its mission in a day of secularism and spiritual forgetfulness is to make God known as the actual living ruler in the lives of men and the total life of society. Confusion, chaos, lower moral standards and deep fear are pronounced in life today. The Church has as its special mission to bring to this world the true knowledge of God and His Son so that His will shall goven all relationships.

Another great statement of the Seminary's purpose is in St. Paul's letter to Timothy which in Dr. Goodspeed's translation reads: "That the man of God may be adequate."

The Seminary has as its chief purpose the development of men who shall be known not only by their speech but by their character and activity as men of God. It aims to send into the life stream of society men whose whole ministry shall reflect the chief impulse of their spirits so that wherever they go God is represented. And these men of God are to be adequate, equipped to deal effectively and constructively with the problems created by the changing, complex life of the world today.

To the end that this may be accomplished the resources of the Seminary are applied. Its curriculum is planned to give a wise balance between the theoretical and the practical disciplines. It aims to train first the mind and spirit and then the hands and feet of its men. These ideals are the animating spirit in the life of the Seminary as it faces its new year of work.

Harry F. Baughman

WELCOME

BACK TO . . . COLLEGE

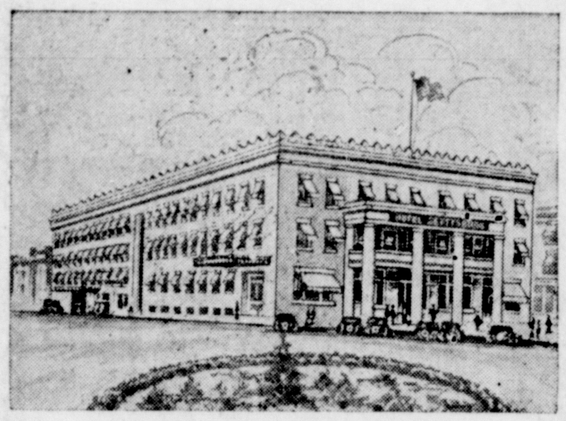

"ON THE SQUARE"
Two Air Conditioned Restaurants
110 Rooms • 80 Baths

"As much a part of the College as though it were located on the Campus"

This modern hotel offers comfort, superlative food, good service and every care to make the stay of your guests pleasant.

Hotel Gettysburg

ON LINCOLN SQUARE

STUDENTS' SPORTS SUPPLIES

Men's White GYM SHORTS
T-Shirt
Sweat Shirts
Sweat Socks
Gym Socks
Gym Shoes
Converse Basketball Shoes

BASKETBALLS
FOOTBALLS
SWEATERS

A Complete Line of Students' Sports Supplies

GETTYSBURG NEWS & SPORTING GOODS
51 Chambersburg St. Phone 9579 Gettysburg, Pa.
OPEN 6 A.M. TO 11 P.M., SEVEN DAYS A WEEK

"Extra" Special Greetings

To All The

Students at Gettysburg

BACK TO College

- LUBRICATION
- OIL CHANGE
- ACCESSORIES
- ESSO EXTRA, HEAVY DUTY MOTOR OIL
- ESSO and ESSO EXTRA GASOLINE

YOUR "HAPPY MOTORING" STARTS AT THIS SIGN!

BUY AT THE ESSO SIGN

HARTZELL'S
ESSO SERVICE STATION
Lincolnway East

Men Shoes for Men

As advertised by Roblee in the September issue of *Esquire*

$9.95 to $15.95

Roblee

Head back to campus with a shoe wardrobe that's *right!* Pick *Roblee.* There's a shoe in our great new fall stocks for every occasion . . . a style to make every outfit you wear look great. Roblee Shoes are built by *men,* for *men,* to give you *man*-size value. Priced right, too! Step in today and take your pick.

THE SHOE BOX
H. H. Reuning, '30
Chambersburg Street Gettysburg, Pa.

1951—Major College Football Schedule—1951

...layed at home grounds of teams in first column, except those marked (*) played at grounds of teams in date columns. (N) Night game. (X) See footnote for games not on schedule proper. 1950 scores given—first score is that of team in first column.

East

	SEPT. 22	SEPT. 29	OCT. 6	OCT. 13	OCT. 20	OCT. 27	NOV. 3	NOV. 10	NOV. 17	NOV. 24
...LEGE	Wake For. (21, N, 7-7)	Villanova	*Northwestern	Dartmouth	*Harvard (49-0)	Columbia (34-0)	So. Calif. (NY)	Citadel	*Penn (28-13)	Navy (Dec. 1st, 2-14)
...	*Wm. & Mary (16-14)		*Miss. (5th, N, 0-54)	Fordham (12th, N, 6-26)	Detroit (19th, N)	*Georgia (7-19)	Richmond (2nd, N)	*Clemson (14-35)	Villanova (7-29)	Holy Cross (Dec. 1st)
...		*Penn State	*Louisville (5th, N)	Camp Lejeune	Pacific (19th, N, 7-55)	*Temple (26th, N)	NYU (41-13)	Oregon	Wichita	Syracuse (7-13)
...	*Gettysburg (N, 20-15)	Temple	*Yale (12-36)	Rhode Island St. (55-13)	Colgate (34-35)	Holy Cross (21-41)	*Princeton (0-34)	Rutgers (12-15)	*Harvard (13-14)	*Columbia (0-33)
...		Muhlenberg (N, 13-18)	*Lehigh (6-27)	*Kent State	Buffalo	*Lafayette (32-0)	Temple (N, 35-0)	*Colgate (12-23)	Delaware (N, 13-0)	
...		Buffalo (N)	Cornell (18-26)	*West. Reserve (47-6)	*Brown (35-34)	*Yale	*Holy Cross (35-28)	Bucknell (25-12)	*Syracuse (19-14)	*Rutgers
...		*Princeton	Harvard (28-7)	Yale (14-20)	*Pennsylvania (0-34)	*Army (0-34)	*Cornell (20-19)	Dartmouth (7-14)	Navy (7-29)	Brown (33-0)
...		Syracuse (36-7)	*Colgate (28-18)	Harvard (28-7)	*Yale (7-0)	*Princeton (0-27)	Columbia (19-20)	Michigan	*Dartmouth (24-0)	*Pennsylvania (13-6)
...		Fordham	*Pennsylvania (28-42)	*Army	Syracuse	*Harvard (27-7)	*Yale (7-0)	*Columbia (14-7)	Cornell (0-24)	*Princeton (7-13)
...		*Dartmouth	*Holy Cross	*Boston C. (12, N, 26-6)	San Francisco (21-14)	*Syracuse (13-6)	*Rutgers		*Temple (26-21)	*NYU (13-0)
...	*Missouri	Holy Cross (7-26)	*Columbia (7-28)	*Cornell (7-28)	Army (0-49)	Dartmouth (7-27)		Princeton (26-63)	Brown (14-13)	*Yale (6-14)
...(X)	Springfield	*Harvard (26-7)	Fordham	*Tulane	NYU	*Brown (41-21)	Colgate (28-35)	Marquette (19-21)	Quantico Marines (18th)	Temple (26-21)
...E		Rutgers (7-31)	*Syracuse (N, 0-34)	Muhlenberg (6-21)	*Princeton	Bucknell (0-32)		Delaware (9-7)	*Lehigh (0-38)	
...D	Albright	*Wash. & Lee	Geo. Washington (23-7)	*Georgia (N, 7-27)	North Carolina (7-7)	*LSU (N)	Missouri	Navy (35-21)	No. Carolina St. (13-16)	West Virginia (41-0)
...		*Yale	Princeton (14-20)	*Rice (N)	*Northwestern (0-22)	*Pennsylvania (7-30)	*Notre Dame (10-19)	*Maryland (21-35)	*Columbia (29-7)	*Army (Dec. 1st, 14-2)
...			*Kings Point (S, N, 6-6)	Rutgers (0-42)	*Holy Cross	*Lehigh	*Boston U. (13-41)	*Temple		Fordham (0-13)
...NIA		California (7-14)	Dartmouth (42-26)	Princeton	Columbia (34-0)	Navy (30-7)	William & Mary	*Wisconsin (20-0)	Army (13-28)	Cornell (6-13)
...E		Boston U.	Villanova	*Nebraska (0-19)	Michigan State	West Virginia (27-0)	*Purdue	Syracuse (7-27)	*Rutgers (18-14)	Pittsburgh (21-20)
...(X)		Duke (14-28)	*Indiana	*Iowa	Notre Dame (7-18)	*Michigan State (0-19)	*Rice (7-14)	Ohio State (7-41)	West Virginia (21-7)	Penn State (20-21)
...N		Columbia	*Navy (20-14)	*Pennsylvania	Lafayette	Cornell (27-0)	Brown (34-0)	*Harvard (63-26)	Yale (47-12)	Dartmouth (13-7)
...		*Lafayette (31-7)	*Temple (26-20)	*NYU (42-0)	Lehigh (18-21)		Fordham	*Brown (15-12)	Penn State (14-18)	Colgate
...E	Temple (21st, N, 6-7)	*Cornell (7-26)	Lafayette (N, 34-0)	Illinois	*Dartmouth	Fordham (6-13)		*Penn State (27-7)	Colgate (14-19)	Boston U. (13-7)
...(X)	*Syracuse (21st, N, 7-6)	*Brown	Rutgers (20-26)	Albright (12th, N, 32-6)	*Delaware (N, 39-0)	Boston U. (26th, N)	*Bucknell (N, 0-35)	NYU	Fordham (21-26)	*Holy Cross (21-26)
...(X)		*Army	*Penn State	*Alabama (12th, N)	*Kentucky (N, 7-34)	*Houston (N)		Detroit (7-18)	*Boston Col. (29-7)	*LSU (7-13)
	Bates	Navy	Brown (36-12)	*Columbia (20-14)	Cornell (0-7)	Colgate	Dartmouth (0-7)		*Princeton (12-47)	Harvard (14-6)

Midwest

...(X)	Toledo (N)	Houston (28th, N)	Notre Dame (5th, N)	*Drake (12th, N, 14-13)	*Boston Col. (19th, N)	Okla. A&M (26, N, 20-13)	*Bradley	*Villanova (18-7)	*Marquette (14-27)	*Wichita, (22nd, 13-21)
...		UCLA (14-6)	Wisconsin (6-7)	*Syracuse	*Washington (20-13)	*Indiana (20-0)	Michigan (7-0)	Iowa (21-7)	*Ohio State (14-7)	*Northwestern (7-14)
...		*Notre Dame (20-7)	Pittsburgh	*Michigan (7-20)	*Ohio State (14-26)	Illinois (0-20)	*Wisconsin	*Minnesota	Michigan State (0-35)	Purdue (0-13)
...TE		Kansas State	*Purdue (33-21)	Pittsburgh	Michigan	*Ohio State (21-83)	Minnesota (13-0)	*Illinois (7-21)	*Wisconsin (0-14)	*Notre Dame (14-14)
...	Wayne	*Kansas (21-33)	*Marquette (N)	Kansas State (13-7)	Missouri (20-20)	*Drake (21-35)	*Colorado (14-7)	Nebraska (13-20)	*Oklahoma (7-20)	
...ATE	*TCU (N, 7-14)	Iowa State (33-21)	*Colorado (27-21)	Utah (39-26)	*Oklahoma (13-33)	Kansas State (47-7)	*Nebraska (26-33)	Loyola (Calif.)	*Oklahoma A&M (40-7)	Missouri (Dec. 1st, 6-20)
...(X)	Cincinnati	*Iowa	Nebraska (21-49)	*Iowa State (7-13)	Colorado (6-34)	*Kansas (7-47)	Oklahoma (0-58)	*Tulsa	*Missouri (7-28)	
...	South Dakota (N)	*Wisconsin (6-28)	Iowa State (N)	*Michigan State (6-34)	*Tulsa (N)	Miami (Ohio)	Pacific (2nd, N)	*Holy Cross (21-19)	Detroit (27-14)	*Santa Clara (25, 21-14)
...N		Michigan State (7-14)	Stanford	Indiana (20-7)	*Iowa	Minnesota (7-7)	*Illinois (0-7)	*Cornell	Northwestern (34-23)	Ohio State (9-3)
...ATE	Oregon State (38-13)	*Michigan (14-7)	*Ohio State	Marquette (34-6)	*Penn State	Pittsburgh (19-0)		Notre Dame (36-33)	*Indiana (35-0)	Colorado
...A		Washington (13-26)	*California	Northwestern (6-13)	Nebraska (26-32)	*Michigan (7-7)	*Iowa (0-13)	Indiana	*Purdue (27-14)	Wisconsin (0-14)
...	Fordham	Oklahoma A&M (27-0)	*SMU (N, 0-21)	*Colorado (21-19)	*Iowa State (20-20)	Nebraska (34-40)	*Maryland	Oklahoma (7-41)	Kansas State (28-7)	*Kansas (Dec. 1st, 20-6)
...(X)		TCU	*Kansas State (49-21)	Penn State (19-0)	*Minnesota (32-26)	*Missouri (40-34)	Kansas (33-26)	*Iowa State (20-13)	Colorado (19-28)	Oklahoma (35-49)
...ERN		Colorado	Army	*Minnesota (13-6)	Navy (22-0)	Wisconsin (13-14)	Purdue (19-14)	Purdue (14-28)	*Michigan (23-34)	Illinois (14-7)
...(X)		Indiana (7-20)	*Detroit (5th, N)	SMU	*Pittsburgh (18-7)	Purdue (14-28)	*Ohio State (0-32)	*Michigan St. (33-36)	*North Carolina (14-7)	Iowa (14-14)
...TE		SMU (27-32)	Michigan State	*Wisconsin (19-14)	Indiana (26-14)	Iowa (83-21)	*Navy (19-10)	*Pittsburgh (41-7)	Illinois (7-14)	*Michigan (3-9)
...(X)		William & Mary	*Texas A&M (N, 34-28)	*Texas (14-13)	Kansas (33-13)	Colorado (27-18)	Northwestern (32-0)	*Missouri (41-7)	Iowa State (20-7)	*Nebraska (49-35)
...M (X)	Arkansas (12-7)	*Missouri (0-27)	*Washington St. (5, N)	Wichita (32-20)	Drake (14-14)	*Detroit (26, N, 13-20)	*Kansas State (58-0)		Kansas (7-40)	*Houston
...		Texas (26-34)	Iowa (21-33)	*Miami, Fla. (12, N, 14-20)	Wisconsin (7-33)	*Notre Dame (28-14)	Tulsa (13-27)	*Northwestern (14-19)	Minnesota (14-27)	*Indiana (13-0)
...		*Cincinnati		Houston (N, 28-21)	Marquette (N)	Wichita (N, 48-0)	Penn State	Kansas State	Texas Tech (39-7)	*Arkansas (28-13)
...N	Hawaii (N)	Marquette (28-6)	*Illinois (7-6)	Ohio State (14-19)	*Purdue (33-7)	*Northwestern (14-13)	*Oklahoma A&M (27-13)	Pennsylvania (0-20)	Iowa (14-6)	*Minnesota (14-0)
							Indiana			

South

...(X)	Delta State (21st, N)	LSU	*Vanderbilt (22-27)	Villanova (12th, N)	Tennessee (9-14)	*Mississippi St. (14-7)	*Georgia (14-7)	Mississippi So. (43-0)	Georgia Tech (54-19)	Florida (41-13)
...X)		Vanderbilt (6-41)	Wofford (5th, N, 14-19)	Florida (7-27)	*Georgia Tech (0-20)	*Tulane (0-28)	*Louisiana Col.	Mississippi	Georgia (10-12)	*Clemson (0-41)
...A (X)	Erskine (21st, N)	Abilene (28th, N, 7-13)	Evansville (5th, N)	*Tennessee (0-41)	*Dayton (4-7)	Miss. So. (26, N, 13-14)	Vanderbilt (12-34)	*Miami, Fla. (9th, N)	*Memphis St. (N, 8-26)	No. Texas St. (22, 14-19)
...	Presbyterian (N, 55-0)	*Rice (N)	*No. Caro. St. (N, 27-0)	Pacific (N)		*So. Carolina (25, 14-14)	Wake Forest (13-12)	Boston Col. (25-14)	*Furman (57-2)	Auburn (41-0)
...X)	*South Carolina (14-0)	*Pittsburgh (28-14)	Tennessee (7-28)	No. Carolina St. (7-0)	*VPI (47-6)	Virginia	*Georgia Tech (30-21)	Wake Forest (7 13)	*William & Mary	North Carolina (7-0)
...	Citadel (N, 7-3)	Georgia Tech (N, 13-18)	*Loyola (Calif.)	*Auburn (27-7)	Vanderbilt (81-27)	Kentucky (6-40)		Georgia (0-6)	*Miami (N, 14-20)	*Alabama (13-41)
...GTON	*Georgia (N)	*Virginia (0-19)	*Maryland (7-23)	VPI (12th, N, 42-7)	Wake Forest (19, N, 0-13)	Furman (26th, 34-7)	*South Carolina (20-34)		*Kentucky	*Richmond (30th, N)
...	George Washington (N)	*North Carolina (0-0)	*Miss. St. (27-0)	Maryland (N, 27-7)	LSU (N, 13-13)	Boston Col. (19-7)	Alabama (7-14)	*Florida (6-0)	*Auburn (12-10)	*GeorgiaTech (Dec.1, 0-7
...H (X)	SMU (13-33)	*Florida (N, 18-13)	*Kentucky (14-28)	LSU (13-0)	Auburn (20-0)	*Vanderbilt	Duke (21-30)	VMI (13-14)	*Alabama (19-54)	D. vidson (46-14)
...(X)	*Texas	*Mississippi (27-0)	Georgia Tech (28-14)	Miss. St. (N, 48-21)	Villanova (N, 34-7)	*Florida (40-6)	*Tulane	*Tulane	*George Washington	Tennessee (0-7)
...	Miss. So. (N)	*Alabama	Rice (N, 20-35)	*Georgia Tech (0-13)	*Georgia (N, 13-13)	Maryland (N)	Miami (Fla.)	Vanderbilt (N, 33-7)	Miss. St. (N, 7-13)	Villanova (13-7)
...		*Tulane	Florida State (5th, N)	Purdue (12th, N, 20-14)	Wash. & Lee (19th, N)	Mississippi (26th, N)	Mississippi (N, 40-14)	Chattanooga (9th, N)	Florida (N, 20-14)	Nebraska (30th, N)
...PI	*Memphis St. (21, N, 39-7)	Kentucky (0-27)	Boston Col. (5, N, 54-0)	*Vanderbilt (14-20)	Tulane (20-27)	*Miami, Fla. (26th N)	Kentucky	*Auburn	Tennessee (0-35)	*Miss. St. (Dec. 1, 27-20)
...TATE	Arkansas St (67-0)	*Tennessee (7-0)	Georgia (0-27)	Kentucky (N, 21-48)		Alabama (7-14)	*LSU (N, 14-40)	*Memphis State	*LSU (N, 13-7)	Miss. (Dec. 1st, 20-27)
...LNA	No. Carolina St. (13-7)	Georgia (0-0)	*Texas	South Carolina (14-7)	*Maryland (7-7)	*Wake Forest (7-13)	*Tulane	*Virginia (13-44)	Notre Dame (7-14)	*Duke (0-7)
...T. (X)	*North Carolina (7-13)	Wake Forest (N, 6-6)	Clemson (N, 0-27)	*Duke (0-7)	Wm. & Mary (0-34)	*VPI (34-6)	Tennessee (0-16)	*Davidson (15-7)	*Maryland (16-13)	
...(X)	Rand. Macon (N, 20-6)	VMI (N, 14-26)	*Wake Forest (0-43)	*West Virginia (7-46)	Davidson (N, 0-39)	Wm. & Mary (6-40)	*Louisville (2nd, N)	Stetson (N)	VPI (32-12)	Wash. & Lee (22d, 7-67)
...LINA	Duke (0-14)	Citadel (N, 7 19)	Furman (21-6)	*North Carolina (7-14)		Clemson (25th, 14-14)	*Boston Col. (2nd, N)	*West Virginia	*Virginia	Wake Forest (7 14)
...(X)		Miss. St. (0-7)	Duke (28-7)	Chattanooga (41-0)	Alabama (14-9)	Tenn. Tech (48-14)	G. Washington (34-20)	Wash. & Lee (27-20)	*Mississippi (35-0)	*Kentucky (7-0)
...X)		Miami (Fla.)	Baylor	Holy Cross	Mississippi (27-20)	Auburn (28-0)	*No. Carolina (16-0)	Kentucky	*Vanderbilt (35-6)	*SE Louisiana (64-0)
...(X)	Mid. Tenn. St. (47-0)	*Auburn (41-0)	Alabama (27-22)	Mississippi (20-14)	*Florida (27-31)	Georgia Tech	Mississippi State	*LSU (N, 7-33)	Tulane (6-35)	Memphis State (29-13)
...		G. Washington (19-0)	*VPI (45-6)	Wash. & Lee (26-21)	VMI (28-13)	*Duke	Chattanooga (34-12)	North Carolina (44-13)	South Carolina	Wm. & Mary (13-0)
...	Wofford	*Richmond (N, 28-14)	*Wm. & Mary (25-19)		*Virginia (13-26)	*Catawba (N, 13-14)	Citadel (34-14)	*Georgia Tech (14-13)	*Citadel (13-7)	VPI (22d, 27-0)
...		Davidson	Virginia (6-45)	*G. Wash. (12, N, 7-42)	Duke (6-47)	N. Carolina St. (6-34)	Davidson (46-6)	Wm. & Mary (0-54)	Richmond (12-32)	VMI (0-27)
...EST	*Boston Col. (21, N, 7-7)	*N. Carolina St. (N, 6-6)	Richmond (43-0)	Wm. & Mary (47-0)	*G. Wash. (19, N, 13-0)	*No. Carolina (13-7)	Wash. & Lee (7-25)	*Duke (13-7)	*Baylor	*So. Carolina (14-7)
...& LEE	*Furman (21st, N, 27-6)	Maryland	*West Virginia (26-7)	Virginia (21-26)	*Miami, Fla. (19th, N)	Davidson (47-12)	*Clemson (12-13)	*Tennessee (20-27)	*Louisville (33-28)	*Richmond (22d, 67-7)
...NIA	Waynesburg	*Furman (28th, N)	Wash. & Lee (7-26)	Richmond (46-7)	Geneva	*Penn State (0-27)	*VPI (25-7)	South Carolina	Pittsburgh (7-21)	*Maryland (0-41)
...MARY	Boston U. (14-16)	*Oklahoma	VMI (19-25)	*Wake Forest (0-47)	*N. Carolina St. (34-0)	*Richmond (40-6)	West. Reserve (38-13)	VPI (54-0)	Duke	*Virginia (0-13)
							*Pennsylvania			

Southwest

...AS	*Oklahoma A&M (7-12)	Arizona St (Tempe) (N)	TCU (N, 6-13)	*Baylor (27-6)	Texas (14-19)	Santa Clara (N)	Texas A&M (13-42)	*Rice (N, 6-9)	*SMU (7-14)	Tulsa (13-28)
...X)	*Houston (N, 34-7)		*Tulane	Arkansas (6-27)	Texas Tech (26-12)	*Texas A&M (27-20)	TCU (20-14)	*Texas (20-27)	Wake Forest	SMU (3-0)
...		Clemson (N)	*LSU (N, 35-20)	Navy (N)	*SMU (N, 21-42)	*Texas (7-35)	Pittsburgh (14-7)	Arkansas (N, 9-6)	Texas A&M (21-13)	*TCU (14-26)
...	*Georgia Tech (33-13)	*Ohio State (32-27)	Missouri (N, 21-0)	*Notre Dame	Rice (N, 42-21)		Texas (20-23)	*Texas A&M (20-25)	Arkansas (14-7)	*Baylor (0-3
...&M	Kentucky	*Purdue (34-26)	North Carolina	Oklahoma (13-14)	*Arkansas (19-14)	Rice (35-7)	*SMU (23-20)	Baylor (27-20)	TCU (21-7)	*Texas A&M (29, 17-0)
...	*UCLA (21st, N)	Texas Tech (N, 34-13)	Oklahoma (N, 28-34)	*Trinity (N)	*TCU (42-23)	Baylor (20-27)	*Arkansas (42-13)	SMU (25-20)	*Rice (13-21)	Texas (29th, 0-17)
...(X)	Kansas (N, 14-7)	*Nebraska	*Arkansas (N, 13-6)	*Texas Tech (N, 19-6)	Texas A&M (23-42)	*So. California	*Baylor (14-20)		*Texas (7-21)	Rice (26-14)
...	W. Texas St. (N, 13-28)	*Texas A&M (N, 13-34)	*Houston (N)	TCU (N, 6-19)	*Baylor (12-26)	Arizona (39-7)	*Texas West. (N, 61-7)		*Tulsa (7-39)	*New Mexico (37-12)

Rocky Mountain

...(X)	Utah (N, 14 27)	*Oregon	W. Texas St. (N, 26-34)	Texas West. (N, 13 14)		*Texas Tech (7-39)	New Mexico (N, 38-0)	*Arizona St. (N, 13-47)	Idaho (N)	*H Simmons (N, 32-28)
...A&M	*Colorado U. (6-31)	Colorado Mines (25-0)	*Colorado Col. (N, 48-7)	Wyoming (0-34)	Utah State (33-13)	*New Mexico (N)	*Brigham Young (27-14)	Montana	*Utah (32-7)	*Denver (22nd, 30-14)
...O U	Colorado A&M (31-6)	*Northwestern	Kansas (21-27)	Missouri (19-21)	*Kansas State (34-6)	*Oklahoma (18-27)	Iowa State (7-14)	Utah (20-20)	*Nebraska (28-19)	*Michigan State
...X)	Drake (N, 0-7)	*Wyoming (12-42)	Montana (N)	New Mexico (N)	*Utah (N, 14-14)	Brigham Young (N, 42-3)		*Pacific (N, 7-41)	Utah State (48-0)	Colorado A&M (22, 14-30)
...O (X)	Ariz. St. (Flag, N, 78-0)	*Montana (N)	*New Mexico A&M (N)	*Denver (N)	*Texas West. (N, 13-48)	Colorado A&M (N)	*Arizona (N, 0-38)	Wyoming (0-44)	Brigham Young	Texas Tech (12-37)
...X)	*Arizona (N, 27-14)	*Oregon State	Brigham Young (N, 28-28)	*Kansas (26-39)	Denver (N, 14-14)	Wyoming (13-53)	*Utah State (46-0)	*Colorado (20-20)	Colorado A&M (7-32)	Idaho (22d, 19-26)
...E (X)	Ariz. St. (21st, N, 0-28)	Wichita (28th, N, 20-49)	*Wyoming (7-40)		*Colorado A&M (13-33)	Montana (7-38)	Utah (0-46)	*Brigham Young (13-34)	*Denver (0-48)	
... (X)	Idaho (14-7)	Denver (42-12)	Utah State (40-7)	*Colorado A&M (34-0)	Brigham Young (48-0)	*Utah (53-13)	*Montana	*New Mexico (44-0)		*Arizona St. (N)

Far West

...NIA	Santa Clara (27-9)	*Pennsylvania (14-7)	Minnesota	*Washington State	So. California (13-7)	Oregon State (27-0)	*UCLA (35-0)	Washington (14-7)	Oregon (28-7)	*Stanford (7-7)
...	*Wyoming (7 14)	San Francisco	*Oregon State (19-34)	*Montana (27-28)	San Jose State		*Oregon (14-0)	Washington St. (7-7)	*Arizona (N)	*Utah (22d, 26-19)
...NA	*Washington	New Mexico (N)	*Denver (N)	Idaho (28-27)	*Montana State (33-0)	*Utah State (38-7)	Wyoming	*Colorado A&M	*Washington St. (7-14)	
...ATE (X)	*E Washington (N, 6-2)	*Colorado Col (N, 18-34)	Idaho State (13-39)	Colorado St (18-7)	Montana (0-33)	*Col. West. St. (13-26)				Oregon State (2-14)
...N	Stanford	Arizona	*Pacific (N)	Washington (12-27)	*UCLA (0-28)	*Washington St. (13-21)	Idaho (0-14)	*Boston U.	*California (7-28)	*Oregon (14-2)
...STATE	*Michigan State (27-33)	Utah	Idaho (34-19)	*So. California	Washington St. (7-21)	*California (0-27)	*Washington (6-35)	UCLA (13-20)	*Stanford (0-21)	*San Jose St (23, N, 7-7)
...IC	Hardin Simmons (N)	Loyola (N, 33-35)	Oregon (N)	Clemson (N)	*Boston U. (19, N, 55-7)	No. Texas St. (N)	*Marquette (2nd, N)	Denver (N, 41-7)	San Francisco (N)	Loyola (25th, 28-40)
...S (O (X)	San Jose St. (21, N, 27-0)	*Idaho	Camp Pendleton (7th)	*San Jose St. (12, N, 27-0)	*Fordham (14-21)	San Diego Navy (26, N)	*Santa Clara (4th, 27-6)		*Pacific (N)	Pacific (23rd, N, 7 7)
...ATE (X)	*San Fran. (21, N, 0-27)	*Stanford (16-33)	*Fresno State (N, 33 7)	SanFrancisco (12, N, 0-27)	*Idaho	Loyola (26th, N, 7-14)	*San Diego Navy		Santa Clara (N, 14-10)	Marquette (25th, 14-21)
...LARA	*California (3-27)	*Washington State	*UCLA	Loyola (14th, 28-26)	*Stanford (13-23)	*Arkansas (N)	San Francisco (4, 6-27)		*San Jose St. (N, 10-14)	UCLA (0-39)
...NIA (X)	Washington St. (20-20)	Camp Pendleton	*Washington (13-28)	Oregon State	*California (7 13)	TCU	*Army (NYC)	Stanford (7-7)		California (7-7)
...ORD	*Oregon	San Jose St. (33-16)	*Michigan	UCLA (7-21)	Santa Clara (23-13)	*Washington (7-21)	Washington St. (28-18)	*So. California (7-7)	Oregon State (21-0)	*So. California (39-0)
...A	Texas A&M (21st, N)	*Illinois (6-14)	Santa Clara	*Stanford (21-7)	Oregon (28-0)		California (0-35)	*Oregon St. (20-13)	Washington (20-21)	Washington St. (52-21)
...GTON	Montana	*Minnesota (28-13)	So. California (28-13)	*Oregon (27-12)	Illinois (13-20)	Stanford (21-7)	Oregon State (35-6)	*California (7-14)	*UCLA (21-20)	
...TATE	*So. California (20-20)	Santa Clara	Oklahoma A&M (5, N)	California	*Oregon State (21-7)	Oregon (21-13)	*Stanford (18-28)	*Idaho (7-7)	Montana (14-7)	*Washington (21-52)

Sept. 14: Newberry at Chattanooga (N), **Sept. 15:** New Mexico A & M at Arizona (N); VMI at Cincinnati (N); Colorado College at Denver (N); Wyoming at Florida, Jacksonville (N); Tennessee Tech at Kentucky; Catawba at North Carolina State ...dontana ... at Utah (N., **Sept. 16:** San Diego Navy at San Francisco, **Nov. 30:** Richmond at George Washington, Alexandria, Va. (N); Nebraska at Miami, Fla. (N); **Dec. 1:** Baylor at Rice (33-7); SMU at TCU (13-27); Hardin Simmons at Texas ...3), Uta... at New Mexico; Holy Cross at Boston College (32-14); Villanova at Tulsa (7-27); Notre Dame at Southern California (7-9); Auburn at Alabama (0-34); Georgia at Georgia Tech (0-7); Tulane at LSU (14-14); Marquette at San Jose State, ...at Te... 43); Oklahoma at Oklahoma A & M (14-41); **Dec. 7:** Pittsburgh at Miami, Fla. (N, 0-28); **Dec. 8:** Detroit at Tulsa (13-13); **Dec. 21:** Arizona at Hawaii (N).

W
BA
This
food

First Lutheran Theological Seminary Is Founded In Gettysburg In 1826

134 Students Are Enrolled For 126th Year Of School; Will Install New President

THE Gettysburg Lutheran Theological seminary, founded in 1826, and the first purely theological institution of the Lutheran church in America, opened its 126th year on September 5 with 134 students enrolled. Thirty-seven new students began their seminary courses, 15 less than the number enrolled last year. Eleven of the 37 new students are married.

"Orientation Day" was held at the seminary on September 4, and a faculty reception for the students took place September 6.

Highlight of the seminary year will be the inauguration, on October 4, of a new president. The Rev. Dr. Harry F. Baughman will replace Dr. Abdel Ross Wentz in this position. He will become the seminary's eighth president.

To Honor Leaders

A service at 10:30 o'clock that morning will include the inaugural address and induction of Dr. Baughman. A luncheon for visiting representatives of church organizations, educational agencies and academic institutions, along with alumni, students and friends, will follow. The two-day program will open with a testimonial dinner Wednesday evening, October 3, for Dr. Wentz, the retiring president.

Dr. Baughman's service to the seminary began in 1940, when he became the Rev. John and Suzanna C. Ulrich professor of the art of preaching. He graduated at the seminary in 1913, after graduating from Gettysburg college in 1910. His doctor of divinity degree was awarded by the college in 1931.

The president-elect was ordained by the West Virginia synod in 1913 and his first pastorate was in Keyser, W. Va., where he served until 1918. His later pastorates were at Pittsburgh, 1918-1925, and Germantown, 1925-1940.

Well Known Author

He was secretary of the West Virginia synod for two years and its president during 1917 and 1918. Other services to the church include membership on the Church Papers committee and the board of publication of the United Lutheran church. At present he is a member of its deaconess board, of which he was president, 1946-1950.

As an author, Dr. Baughman has published two volumes, "Jeremiah for Today" and "Preaching from the Propers," the Knubel-Miller lectures for 1949. Other publications include commentaries on Jonah and the Philippians and a guide to an elective church school course on "Minor Prophets and Modern Problems."

Few Faculty Changes

The seminary faculty shows few changes for the new year otherwise, except for the return of Dr. Raymond T. Stamm to teaching, after a year's absence because of illness. There is one newcomer, however, Rev. Reginald W. Deitz. He came here after serving as pastor of St. John's Lutheran church, in Columbia, and was director of the Lutheran Leadership Training camp at Nawakwa. He is a native of New York state, born at Middleburg in 1914. After completing his high school work in Johnstown, N. Y., he went to Hartwick college, where he received his A.B. in 1935. Then he spent two years at Hartwick seminary in Brooklyn. He transferred to the seminary here and received his B.D. in 1938.

For several months following his graduation he was assistant to Dr. Carl Rasmussen at Luther Place Memorial church in Washington. Then he was recalled to the seminary as the resident instructor of the Cronhardt foundation. He obtained his S.M.T. degree in 1940. He was later pastor of Christ Lutheran church at Airmont, N. Y.; in 1942 he joined the editorial staff of the Parish and Church School board and for the next six years was engaged in literary activity. He became pastor of the Columbia church two years ago.

Erect New Dorm

Progress at the secinary is reflected in the construction of another new building. The incoming president, retiring president and president of the board of directors conducted the ground-breaking service for a new dormitory on West Confederate avenue at the juncture with

(Continued on Page 19)

Martin Luther Statue OnSeminary Campus

Welcome to the Veterans Attending Gettysburg College

POST NO. 15

VETERANS OF FOREIGN WARS

Gettysburg, Pa.

Extends a Cordial Invitation to All Overseas Veterans to Use the Facilities of the Post Home While Attending Gettysburg College

249 CARLISLE STREET — GETTYSBURG, PA.

Try this for thrills!

TIME-PROVED POWERGlide AUTOMATIC TRANSMISSION

CHEVROLET

See how *different* driving can be . . . how easy, smooth and enjoyable . . . and you'll never want to drive any other way

If you haven't taken your "Discovery Drive" in a new Powerglide Chevrolet, we envy you the thrill you have in store.

Here's how Powerglide works. Just set the lever to "drive," touch the accelerator—and you're off! No clutch pedal. No gearshifting. And what power! What satin-smooth pick-up as you thread your way through traffic! No wonder it's the sensation of the low-price field!

What's more, Powerglide automatic transmission has *proved* dependability and owner satisfaction—*proved* by more than 500,000 owners in over a billion miles of driving.

But, *only Chevrolet can offer you the thrills of Powerglide.* So come in and see us soon for *your* "Discovery Drive." Get set for the smoothest, easiest, most enjoyable way yet found to drive an automobile. And, remember, no-shift driving is *yours at lowest cost* in Chevrolet!

Take Your "DISCOVERY DRIVE"

More people buy Chevrolets than any other car!

*Combination of Powerglide Automatic Transmission and 105-h.p. Valve-in-Head Engine optional on De Luxe models at extra cost.

Chevrolet alone offers this complete Power Team!

POWERGlide Automatic Transmission* — Gives you simplest, smoothest, safest no-shift driving at lowest cost. No clutch pedal—no gearshifting—not even a hint of gear changes in forward driving!

Extra-Powerful 105-h.p. Valve-in-Head Engine — Powerglide is coupled with the most *powerful* engine in the low-price field—Chevrolet's extra-efficient 105-h.p. Valve-in-Head Engine—the trend leader for the industry.

EconoMiser Rear Axle — Rear wheels travel farther at each engine revolution . . . fewer engine revolutions and less gas at highway speeds. Result: traditional Chevrolet economy in over-all driving.

Oil Does It All! — *Oil* replaces gears in the Powerglide Transmission. *No direct mechanical connection* between engine and rear axle. You have an infinite number of drive ratios.

WARREN CHEVROLET SALES

LINCOLNWAY EAST — GETTYSBURG, PA.

WELCOME

GETTYSBURG COLLEGE CO-EDS

THOMPSON'S

offers you

FASHIONS

sure to succeed at school

Large Selection of

New Fall DRESSES

Dresses for Sport . . . Dresses for Dress! The Latest Styles in Fall Fashion!

Be All Set For

AUTUMN ACTIVITIES

Now's the Time to Choose Your All-Wool Sweater . . . Choice Selection at a Surprising Savings!

Long Sleeve

CARDIGANS $3.39

and

SLIPOVERS $3.98

Long sleeve cardigans and slipovers, short sleeve slipovers in beautiful novelty weave.

HAND BAGS

Beautiful Collection of NEW FALL BAGS For the College Girl

$1.98 to $2.98

SKIRTS

Bright new Scotch plaids, solid colors of green, brown, grey, black and pastels. Pleated and plain styles. Sizes 24 to 32.

$3.98 to $4.98

The Newest in

BLOUSES

Clever new bow necks, tailored ruffle fronts in a large range of styles, colors and sizes. Sizes 32 to 44.

$1.98 to $3.98

THOMPSON'S

TIMES BUILDING — CARLISLE STREET

134 Students Are Enrolled For 126th Year Of School; Will Install New President

(Continued from Page 18)

the Fairfield road on June 29 Dr Wentz turned the first spadeful of earth, using the spade which had broken ground for the Church of the Abiding Presence in August, 1949 Work on the building is progressing and it is expected to be completed by next summer It will contain 18 apartments for married seminarians on the first two floors and 18 double rooms for 36 unmarried seminarians on the third floor

Nearly two centuries had passed since the first Lutherans came to America, when the seminary was founded Previous efforts to make adequate provision for a native ministry had failed The spirit of aggressiveness and self-reliance that had begun to characterize the Lutheran church during the first quarter of the 19th century furnished the necessary background for the establishment of a theological institution

Organized Synod In 1820

The general synod was organized in 1820, and at its first meeting took measures to establish a theological seminary Individual synods had tried to found institutions for the training of Lutheran ministers but they had failed The general body selected a board of directors, elected a professor, and prepared to solicit funds from the entire Lutheran church, at home and abroad.

Gettysburg was chosen as the home of the institution not only because it made the largest financial offer but also because it was most centrally located for the synods then of the general synod and because it was readily accessible from all directions, being the center of several important stage routes

Opens Sept. 5, 1826

The school was opened for students on September 5, 1826, and Rev S S Schmucker was inaugurated as the professor in charge It was incorporated in 1827 Five years later the institution removed from its modest quarters in the town to its present commanding position on the heights west of the borough

Dr Schmucker continued to be the head of the seminary for 38 years During this time nearly all American Lutheran ministers received their training at Gettysburg

During the battle of Gettysburg in 1863 the seminary buildings and grounds played an important part On the crest of the ridge to which the seminary gives its name the Confederate forces stretched their principal battle line The main building, with its view over the surrounding valleys, was used first as an observatory by Union officers, then as a signal station by the Confederates, and finally, with other seminary buildings, as a hospital for the wounded of both northern and southern armies

42-Acre Campus

The seminary owns 42 acres of land through which one of the battlefield avenues, built by the U S government, runs, forming the main approach to the seminary buildings The campus has many venerable oaks and pines, wide expanses of lawn and 15 buildings The most conspicuous among the latter is the chapel, the "Church of the Abiding Presence" which crowns the crest of the ridge and whose white spire attracts the eye from many miles away Other seminary buildings include

The administration building, erected in 1893, containing the office classrooms social room and dormitory on the top floor

The dormitory original building in the seminary group erected in 1831.

New Modern Library

The library's latest addition, was completed in January, 1948 It has a capacity of 110,000 volumes and con-

(Continued on Page 20)

College Athletic Department Officials

Three prominent members of the Gettysburg College Athletic department are shown below. They are completing 25 years service to the local institution. They are left to right Henry I Bream, head football and basketball coach; C. E. Bilheimer, director of athletics, and Romeo Capozzi, trainer

3 VETERANS OF ATHLETIC DEPT. SERVE 75 YEARS

Gettysburg college's "big three" in the athletic department—Athletic Director C E Bilheimer, Head Football and Basketball Coach Henry T Bream and Trainer Romeo Capozzi — have a total of [illegible] years of service to the school for an average of more than 25 years each.

Bream was the first to arrive on the campus coming here in 1926 as freshman coach under W W Roper. When Roper then head football coach A [illegible] later Wood moved to Wesleyan at Middletown Conn., and Bream became the head man in both football and basketball He had graduated from Gettysburg high school in 1918 and Gettysburg college in 1924 and was well known local.

When college authorities began looking for an athletic director, they visited York where they heard many glowing reports of the York Collegiate Institute coach whose basketball teams had achieved national fame

Graduate Of Lehigh

Bilheimer, who had graduated from Lehigh university where he had played quarterback on the football team was persuaded to leave York for the local post

Over a period of years he has become widely known in intercollegiate circles and has served as chairman of the small college group of the National Collegiate Athletic association upon several occasions

Among his duties are those of arranging schedules for all the athletic teams and the sale of seats to all the college's regular and [illegible] games in addition to supervising all [illegible] function with athletics at the college

When Bream [illegible] the head coaching [illegible] at one year when Capozzi [illegible] the Pullman company [illegible] the redeployment [illegible]

Robertson with whom Capozzi had been associated at the University of Pennsylvania and later at the Municipal Stadium, building a track for the Philadelphia Sesqui-centennial, is said to be commended Capozzi.

During the war years when intercollegiate athletic activity at Gettysburg consisted of a 12-game basketball schedule all three remained, [illegible] one year when Capozzi joined the Pullman company [illegible] the redeployment [illegible]

AN INTRODUCTION TO THE SCIENCE OF PREPARING TASTY FOODS

by KARL BANKERT

WELCOME STUDENTS to

BANKERT'S RESTAURANTS and ICE CREAM

LITTLESTOWN GETTYSBURG CASHTOWN

Welcome Gettysburg College Students

May you enter upon your College career with a determination to prepare yourself for the future and ever bear in mind, that education is the privilege and the right of every American boy and girl.

Used In Royale Homogenized Milk Which Is Approved By

No One Outgrows The Need For Homogenized Pasteurized Vitamin "D" Milk — Try It!

Milk With Cream Top—It Whips Coffee Cream
Chocolate Milk Butter Buttermilk
Cottage Cheese Single Cream Ice Cream

This Milk is Produced by Selected Herds Licensed by Certified Dairies Protected by Cellophane Hood

Be Cautious and Look on Your Bottle Cap to Prove That You Are Using Royale Dairy Homogenized Vitamin D Milk

The Royale Dairy Has Been Presented With a Plaque by the Wm. A. Webb Laboratories Of Miami, Florida Certifying Its Milk Is Approved by Standard Laboratories

TO BUY THE ECONOMICAL WAY, BUY ROYALE DAIRY HOMOGENIZED VITAMIN D MILK IN PURE SANITARY GLASS BOTTLES

ROYALE DAIRY

209 HIGH STREET PHONE 5163 HANOVER, PA.

Call Hanover 5163 For Door-Step Delivery or Ask Your Groceryman

GREETINGS STUDENTS

FROM GETTYSBURG'S NEWEST AND MOST Modern Furniture Store

We Can Furnish Your Home Complete Or Supply You With Any Small Item

- SOFA BEDS and MATTRESSES
- FLOOR LAMPS
- TABLE LAMPS
- END TABLES
- WARDROBES
- RUGS

Your Inspection Invited at Any Time, Come in and Look Around and See the Merchandise We Have to Offer

LISTEN TO THE GAMES ON A GENERAL-ELECTRIC RADIO

GENERAL ELECTRIC

HOME APPLIANCES

Including

AM and FM Radios, Electric Clocks, Coffee Makers, Electric Irons, Toasters, Desk Lamps, Electric Heaters, Record Players, Cleaners

N.O. SIXEAS

FURNITURE and APPLIANCES

CHAMB. & WASH. STS. PHONE 503-X GETTYSBURG, PA.

WELCOME STUDENTS

677 IS THE NUMBER TO CALL FOR CAR SERVICE

APPLER'S GULF SERVICE

Carlisle Street Gettysburg, Pa.

MEET MR. SPUDNUT . . . FRIEND OF CAMPUS KINGS AND QUEENS

SOLD ONLY IN THE GENUINE SPUDNUT SHOP

Mr. Spudnut FRESHEST THING IN TOWN! America's Finest Food Confection

COAST TO COAST... CANADA TO MEXICO

Spudnuts

SMITTY'S SPUDNUT SHOP

104 York Street Phone 709-X Gettysburg, Pa.

WELCOME STUDENTS

AS ADVERTISED IN Esquire

FOR MEN AND Young MEN

The RAND Shoe

LOOKING...

for [illegible] in RANDS [illegible] combined the best parts of the [illegible] leadership [illegible] all round value RANDS [illegible] "more for your dollar"

$8.95 to $11.95

MARTIN'S SHOE STORE

"The Place To Go For The Brands You Know"

29 Baltimore Street GETTYSBURG, PA.

644 West Market Street YORK, PA.

134 Students Are Enrolled For 126th Year Of School; Will Install New President

(Continued from Page 18)

the Fairfield road on June 29. Dr. Wentz turned the first spadeful of earth, using the spade which had broken ground for the Church of the Abiding Presence in August, 1940. Work on the building is progressing, and it is expected to be completed by next summer. It will contain 18 apartments for married seminarians on the first two floors and 18 double rooms for 36 unmarried seminarians on the third floor.

Nearly two centuries had passed since the first Lutherans came to America, when the seminary was founded. Previous efforts to make adequate provision for a native ministry had failed. The spirit of aggressiveness and self-reliance that had begun to characterize the Lutheran church during the first quarter of the 19th century furnished the necessary background for the establishment of a theological institution.

Organized Synod In 1820

The general synod was organized in 1820, and at its first meeting took measures to establish a theological seminary. Individual synods had tried to found institutions for the training of Lutheran ministers, but they had failed. The general body selected a board of directors, elected a professor, and prepared to solicit funds from the entire Lutheran church, at home and abroad.

Gettysburg was chosen as the home of the institution not only because it made the largest financial offer but also because it was most centrally located for the synods then in the general synod and because it was readily accessible from all directions, being the center of several important stage routes.

Opens Sept. 5, 1826

The school was opened for students on September 5, 1826, and Rev. S. S. Schmucker was inaugurated as the professor in charge. It was incorporated in 1827. Five years later the institution removed from its modest quarters in the town to its present commanding position on the heights west of the borough.

Dr. Schmucker continued to be the head of the seminary for 38 years. During this time nearly all American Lutheran ministers received their training at Gettysburg.

During the battle of Gettysburg in 1863 the seminary buildings and grounds played an important part. On the crest of the ridge to which the seminary gives its name the Confederate forces stretched their principal battle line. The main building, with its view over the surrounding valleys, was used first as an observatory by Union officers, then as a signal station by the Confederates, and finally, with other seminary buildings, as a hospital for the wounded of both northern and southern armies.

42-Acre Campus

The seminary owns 42 acres of land, through which one of the battlefield avenues, built by the U. S. government, runs, forming the main approach to the seminary buildings. The campus has many venerable oaks and pines, wide expanses of lawn, and 15 buildings. The most conspicuous among the latter is the chapel, the "Church of the Abiding Presence," which crowns the crest of "the hill," and whose white spire attracts the eye from many miles away. Other seminary buildings include:

The administration building, erected in 1893, containing the office, classrooms, social room and dormitory on the top floor.

The dormitory, original building in the seminary group, erected in 1831.

New Modern Library

The libraray, latest addition, was completed in January, 1948. It has a capacity of 110,000 volumes and con-

(Continued on Page 20)

College Athletic Department Officials

Three prominent members of the Gettysburg College Athletic department are shown below. They are completing 25 years service to the local institution. They are left to right: Henry T. Bream, head football and basketball coach; C. E. Bilheimer, director of athletics, and Romeo Capozzi, trainer.

3 VETERANS OF ATHLETIC DEPT. SERVE 75 YEARS

Gettysburg college's "big three" in the athletic department — Athletic Director C. E. Bilheimer, Head Football and Basketball Coach Henry T. Bream and Trainer Romeo Capozzi —have served the local school for a total of more than 75 years.

Bream was the first to arrive on the local scene coming here in 1926 as freshman coach under W. W. "Bill" Wood, then head football coach. A year later Wood moved to Wesleyan, at Middletown, Conn., and Bream became the head man in both football and basketball. He had graduated from Gettysburg high school in 1918 and Gettysburg college in 1924 and was well known locally.

When college authorities began looking for an athletic director, they visited York where they heard many glowing reports of the York Collegiate Institute coach whose basketball teams had achieved national fame.

Graduate Of Lehigh

Bilheimer, who had graduated from Lehigh university where he had played quarterback on the football team, was persuaded to leave York for the local post.

Over a period of years, he has become widely known in intercollegiate circles and has served as chairman of the small college group of the National Collegiate Athletic association upon several occasions.

Among his duties are those of arranging schedules for all the athletic teams, handling the sale of tickets to all home contests, representing the college on various boards and panels and supervising all duties in connection with athletic events here.

When Bream became head coach in 1927, he needed a capable trainer to care for his athletes. Lawson Robertson, with whom Capozzi had been associated at the University of Pennsylvania and later at the Municipal Stadium, building a track for the Philadelphia Sesqui-centennial in 1926, recommended Capozzi.

During the war years when intercollegiate athletic activity at Gettysburg consisted of a 12-game basketball schedule, all three remained, with the exception of one year when Capozzi joined the Pullman company of Chicago in the redeployment of troops.

Welcome Gettysburg College Students

May you enter upon your College career with a determination to prepare yourself for the future and ever bear in mind, that education is the privilege and the right of every American boy and girl.

Used In Royale Homogenized Milk Which Is Approved By

No One Outgrows The Need For Homogenized Pasteurized Vitamin "D" Milk — Try It!

Milk With Cream Top— It Whips Coffee Cream
Chocolate Milk Butter Buttermilk
Cottage Cheese Single Cream Ice Cream

This Milk is Produced by Selected Herds, Laboratory Controlled and Bottles Protected by Cellophane Hood

Be Cautious and Look on Your Bottle Cap to Prove That You Are Using Royale Dairy Homogenized Vitamin D Milk

The Royale Dairy Has Been Presented With a Plaque by the Wisconsin Alumni Research Laboratories Our Milk is Approved by State, Local and Maryland Health Authorities

TO BUY THE ECONOMICAL WAY, BUY ROYALE DAIRY HOMOGENIZED VITAMIN D MILK IN PURE SANITARY GLASS BOTTLES

ROYALE DAIRY

209 HIGH STREET PHONE 5163 HANOVER, PA.

Call Hanover 5163 For Door-Step Delivery or Ask Your Groceryman

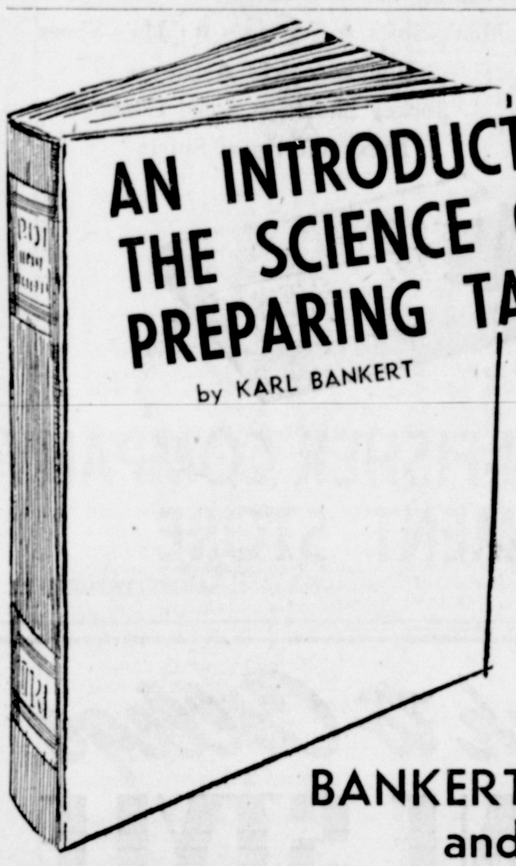

AN INTRODUCTION TO THE SCIENCE OF PREPARING TASTY FOODS

by KARL BANKERT

WELCOME STUDENTS to

BANKERT'S RESTAURANTS and ICE CREAM

LITTLESTOWN GETTYSBURG CASHTOWN

WELCOME STUDENTS

APPLER'S GULF SERVICE

Carlisle Street Gettysburg, Pa.

WELCOME STUDENTS

AS ADVERTISED IN Esquire

FOR MEN AND Young MEN

LOOKING...

for more return on your shoe dollars, look to RAND Shoes. Uppers are from choice cuts of fine leathers, carefully matched for color, texture and resistance to stretch. Soles are cut from the best parts of the hide. For style leadership, foot-fitting comfort, all round value, RAND Shoes truly mean "more for your shoe dollars."

$8.95 to $11.95

MARTIN'S SHOE STORE

"The Place To Go For The Brands You Know"

29 Baltimore Street GETTYSBURG, PA.

644 West Market Street YORK, PA.

GREETINGS STUDENTS

FROM GETTYSBURG'S NEWEST AND MOST Modern Furniture Store

We Can Furnish Your Home Complete Or Supply You With Any Small Item

- SOFA BEDS and MATTRESSES
- FLOOR LAMPS
- TABLE LAMPS
- END TABLES
- WARDROBES
- RUGS

Your Inspection Invited at Any Time, Come in and Look Around and See the Merchandise We Have to Offer

LISTEN TO THE GAMES ON A GENERAL-ELECTRIC RADIO

GENERAL ELECTRIC

HOME APPLIANCES

Including

AM and FM Radios, Electric Clocks, Coffee Makers
Electric Irons, Toasters, Desk Lamps
Electric Heaters, Record Players, Cleaners

N.O. SIXEAS

FURNITURE and APPLIANCES

CHAMB. & WASH. STS. PHONE 503-X GETTYSBURG, PA.

MEET MR. SPUDNUT . . . FRIEND OF CAMPUS KINGS AND QUEENS

SOLD ONLY IN THE GENUINE SPUDNUT SACK!

COAST TO COAST... CANADA TO MEXICO

Spudnuts

Pelton's SPUDNUTS

SPUDNUTS a tasty Pelton Pastry Product sold only by authorized franchised dealers. Home office: Pelton Spudnuts, Inc. 1488 South State Street, Salt Lake City, Utah

SMITTY'S SPUDNUT SHOP

104 York Street Phone 709-X Gettysburg, Pa.

First Lutheran Theological Seminary Is Founded In Gettysburg In 1826

134 Students Are Enrolled For 126th Year Of School; Will Install New President

THE Gettysburg Lutheran Theological seminary, founded in 1826 and the first purely theological institution of the Lutheran church in America, opened its 126th year on September 5 with 134 students enrolled. Thirty-seven new students began their seminary courses. This is less than the number enrolled last year. Eleven of the 37 new students are married.

"Orientation Day" was held at the seminary on September 4 with a reception for the students held September 6.

Highlight of the seminary year will be the inauguration on October 4 of a new president. The Rev. Dr. Harry F. Baughman will replace Dr. Abdel Ross Wentz in this position. He will become the seminary's eighth president.

To Honor Leaders

A service at 10:30 o'clock that morning will include the inauguration address and induction of Dr. Baughman. A luncheon for visiting representatives of church organizations, educational agencies and seminaries will follow, with open house for students and friends until 5 p. m. The inaugural program will open with a seminary dinner Wednesday evening, October 3, for Dr. Wentz, the retiring president.

Dr. Baughman's service to the seminary began in 1940, when he became the Rev. John and Sunnie C. Ulrich professor of the art of preaching. He graduated from the seminary in 1913, after graduating from Gettysburg college in 1910. His doctor of divinity degree was awarded by the college in 1931.

The president-elect was ordained by the West Virginia synod in 1913 and his first pastorate was in Keyser, W. Va., where he served until 1918. His later pastorates were at Pittsburgh, 1918-1925, and Germantown, 1925-1940.

Well Known Author

He was secretary of the West Virginia synod for two years and its president in during 1917 and 1918. Other services to the church include membership on the Church Papers and Tracts committee and the board of publication of the Lutheran church. At the time he was a member of its executive committee and of which he was chairman in 1940.

Dr. Baughman has published four books: "Jeremiah for Today" and "Peace Lore from the Prophets" for the Round-Miller company in 1940. Other publications include pamphlets on Jonah and the Philippians and a guide to an eight-year church school course on Major Prophets and Modern Problems.

Few Faculty Changes

The seminary faculty shows few changes for the new year otherwise, except for the return of Dr. Raymond F. Stuhl to Charlotte, after a year's absence because of illness. Dr. Stuhl is now pastor, however, of St. John's Lutheran church in Columbia and was director of the Lutheran Leadership Training camp at Harrisburg. He is a native of New York state, born at Middletown in 1894. After graduating at high school in Johnstown, N. Y., he went to Hartwick college, where he received his A.B. in 1915. Then he spent two years at Hartwick seminary in Brooklyn. He transferred to the seminary here and received his B.D. in 1939.

For several months following his graduation he was assistant to Dr. Carl Rasmussen at Luther Place Memorial church in Washington. Then he was recalled to the seminary as the resident instructor of the Cronhardt foundation. He obtained his S.M.T. degree in 1940. He was later pastor of Christ Lutheran church at Belmont, N. Y., in 1942 he joined the editorial staff of the Parish and Church School board and for the next six years was engaged in literary activity. He became pastor of the Columbia church two years ago.

Erect New Dorm

Progress at the seminary is evident in the construction of the new dormitory building. The building, which will house 100 students, is expected to be completed by the end of the year. Dr. Baughman, president of the board of directors

Continued on Page 19)

Martin Luther Statue On Seminary Campus

Welcome to the Veterans Attending Gettysburg College

POST NO. 15

VETERANS OF FOREIGN WARS

Gettysburg, Pa.

Extends a Cordial Invitation to All Overseas Veterans to Use the Facilities of the Post Home While Attending Gettysburg College

249 CARLISLE STREET — GETTYSBURG, PA.

WELCOME

GETTYSBURG COLLEGE CO-EDS

THOMPSON'S

offers you

FASHIONS

sure to succeed at school

Large Selection of

New Fall DRESSES

Dresses for Sport . . .
Dresses for Dress!
The Latest Styles in Fall Fashion!

Be All Set For

AUTUMN ACTIVITIES

Now's the Time to Choose Your All-Wool Sweater . . .
Choice Selection at a Surprising Savings!

Long Sleeve

CARDIGANS $3.39

and

SLIPOVERS $3.98

Long sleeve cardigans and slipovers, short sleeve slipovers in beautiful novelty weave.

HAND BAGS

Beautiful Collection of NEW FALL BAGS For the College Girl

$1.98 to $2.98

SKIRTS

Bright new Scotch plaids, solid colors of green, brown, grey, black and pastels. Pleated and plain styles. Sizes 24 to 32.

$3.98 to $4.98

The Newest in

BLOUSES

Clever new bow necks, tailored ruffle fronts in a large range of styles, colors and sizes. Sizes 32 to 44.

$1.98 to $3.98

THOMPSON'S

TIMES BUILDING — CARLISLE STREET

Try this for thrills!

TIME-PROVED POWERGlide AUTOMATIC TRANSMISSION

CHEVROLET

See how *different* driving can be . . . how easy, smooth and enjoyable . . . and you'll never want to drive any other way

If you haven't taken your "Discovery Drive" in a new Powerglide Chevrolet, we envy you the thrill you have in store.

Here's how Powerglide works. Just set the lever to "drive," touch the accelerator—and you're off! No clutch pedal. No gear-shifting. And what power! What satin-smooth pick-up as you thread your way through traffic! No wonder it's the sensation of the low-price field!

What's more, Powerglide automatic transmission has *proved* dependability and owner satisfaction—*proved* by more than [illegible] owners in over a billion miles of driving.

But, *only Chevrolet can offer you the thrills of Powerglide.* So come in and see us soon for your "Discovery Drive." Get set for the smoothest, easiest, most enjoyable way yet found to drive an automobile. And, remember, no-shift driving is *yours at lowest cost* in Chevrolet!

Take Your "DISCOVERY DRIVE"

More people buy Chevrolets than any

Chevrolet alone offers this complete Power Team!

POWERGlide Automatic Transmission*

[illegible] smooth-as-silk driving at [illegible] "Neutral" pedal [illegible] even a [illegible] changes in forward [illegible]

Extra-Powerful 105-h.p. Valve-in-Head Engine

Powerglide is coupled with the most [illegible] in its field—[illegible] Chevrolet engine. Valve-in-Head [illegible] trend leader for low-[illegible]

EconoMiser Rear Axle

[illegible] wheel [illegible]

Oil Does It All!

Oil replaces gears in the Powerglide Transmission. No [illegible] transmission [illegible] between engine and rear axle. You have an infinite number of drive ratios.

*Optional at extra cost of Powerglide Automatic Transmission and Power Pilot Control Equipment. Base models at extra cost.

WARREN CHEVROLET SALES

LINCOLNWAY EAST — GETTYSBURG, PA.

NEWSPAPERARCHIVE.com

134 Students Are Enrolled For 126th Year Of School; Will Install New President

(Continued from Page 19)

tains a large reading room, a periodical room, music room and several rooms for seminars and individual research.

The professors' residences, eight in number, are commodious, well-arranged houses. The West house is a two-apartment house for the use of instructors and married students. The refectory has a spacious dining room and is conducted on the cooperative plan. The boiler room is well-equipped for heating needs of the seminary.

The seminary's most valuable material possession is its libraries. They include 59,291 volumes. There are more than 11,000 in the Zimmerman collection alone. The Lutheran Historical society has its depository in the seminary library. tI is a valuable collection of manuscripts and 8,328 volumes, the most complete collection of Lutheran historical literature in America.

The faculty at the present time includes the following: Dr. A. R. Wentz, Maryland synod professor of Christian history and William Lincoln Glatfelter, professor of church history; Dr. Melanchthon Coover, professor emeritus of New Testament language, literature and theology; Dr. Herbert C. Alleman, professor emeritus of Hebrew and Old Testament literature and theology; Dr. Harvey D. Hoover, Elizabeth Graff professor of practical theology; Dr. Raymond T. Stamm, Philip H. and Amanda E. Glatfelter professor of New Testament language, literature and theology; Dr. Ralph D. Heim, East Pennsylvania synod professor of religious education and English Bible; Dr. Carl C. Rasmussen, Henry Singmaster professor of systematic theology.

Others On Faculty

Dr. Harry F. Baughman, president-elect, and Rev. John and Susannah Ulrich professor of the art of preaching; Dr. Jacob M. Myers, West Pennsylvania synod professor of Hebrew and Old Testament literature and theology; Dr. Bertha Paulssen, professor of Christian sociology and psychology; Herbert H. Schmidt, librarian; Dr. Jacob W. Heikkinen, instructor in New Testament; Reginald W. Deitz, instructor in church history, and Robert S. Clippinger, organist and instructor in church music.

Dr. Wentz is chairman of the faculty; Dr. Heim, registrar; Dr. Baughman, director of field work; Dr. Rassmussen, director of graduate studies and secretary of the faculty; Mrs. John C. Allen, Jr., office secretary.

The seminiary chorus has been in existence for 11 years and has come to occupy an important place in the life and activity of the seminary. It makes at least one tour each year.

Erect New Buildings

A general improvement of campus facilities was begun in 1940. Two new hones for professors were erected in that year; two years later the chapel was dedicated; the eastern boundary of the campus was straightened and improved with a borough street; the second and third floors of the administration building were remodeled. A commodius social room and kitchen and an additional rest room have been provided on the first floor of the administration building. In 1947 the Luther monument was erected. The library was dedicated in 1948. This brings the total assets of the institution to more than $2,000,000. About one-half is productive endowment. To these assets and improvements will be added next summer the new dormitory building.

South Penn Grid Stars At College

The four young warriors shown below are former stars of the South Penn Conference. Left to right they are: Eugene "Berky" Ward, Waynesboro, back; Robert Sachs, Gettysburg, back; Jack Harford, Waynesboro, back; Bob Hottle, Gettysburg, back.

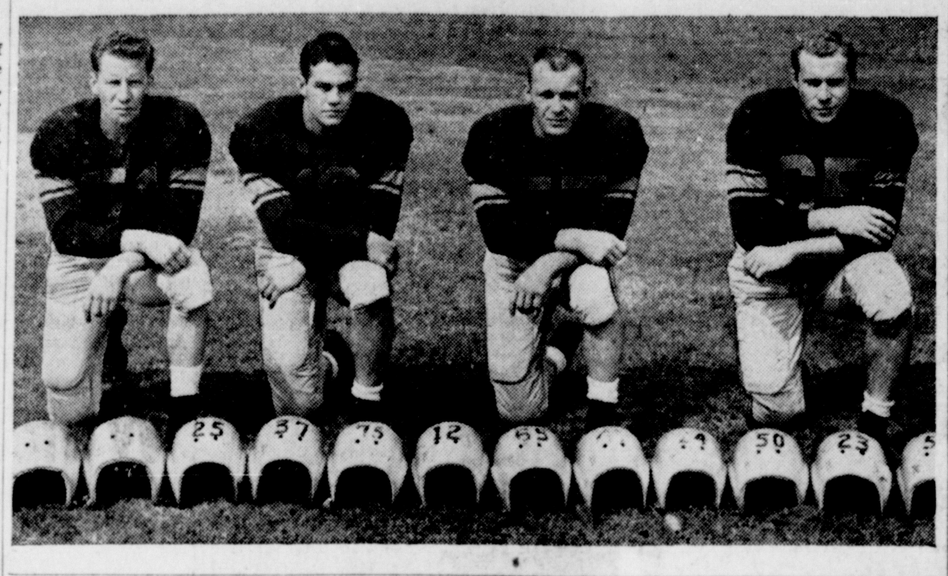

DR. D. L. BEEGLE
CHIROPRACTOR
Phone Emmitsburg 117
EMMITSBURG, MD.

Flowers
for
ALL OCCASIONS
CREMER'S
HANOVER, PA.

WELCOME
College Students
•
YINGLING & GEISLER
APPLIANCES
PLUMBING AND ELECTRICAL CENTER
29 Lincoln Square Telephone 831-W

Sweaters
and
The Smartest
Fall Fashions
For Campus Wear!
Welcome Co-Eds To
THE
ANNA BIERER
SPECIALTY SHOP
Hotel Gettysburg Annex

FAMOUS NAMES IN FASHION
Garland Sweaters
Madison Skirts
LINGERIE BY
Barbizon
Duchess
Corette
Kayser
BLOUSES BY
Pilot
Ship 'n Shore
Shapely
Classic
Schaffer Belts
Coro Jewelry

See our collection of cozy new season sweaters in wool, wonder-washing nylon and novelty knits. Choose yours today, from cardigans and slipovers in all shades.

WELCOME COLLEGIANS
To
COFFMAN-FISHER'S
"College of Fashion"

FOR THE CO-ED
Fabrics To Fashion Your Own Outfits
Dresses • Blouses • Skirts
Hosiery • Shoes • Lingerie
Accessories • Millinery
Sweaters • Raincoats • Umbrellas
FOR THE MEN IN CLASS AND ON CAMPUS
Raincoats • Sweaters • Neckties
Men's Suits • Topcoats • Men's Shoes
Handkerchiefs • Gloves
Jockey Shorts • Sport Coats
Dress and Sport Shirts
THE COFFMAN-FISHER COMPANY
DEPARTMENT STORE
LINCOLN SQUARE GETTYSBURG, PA.

DOWNRIGHT DELICIOUS!
BAKERY GOODIES
WELCOME COLLEGE STUDENTS
To
WOLF'S
PASTRY SHOP
We Cater To Campus Organizations
Phone 114
31 BALTIMORE STREET GETTYSBURG, PA.

A HEARTY WELCOME
TO ALL
GETTYSBURG COLLEGE STUDENTS
Are You In A Hurry To Get There?
For Quick, Efficient Service
CALL 209
REAVER'S TAXI
Lincoln Square

"Doc" Shuman Says
"WELCOME COLLEGIANS"

BACK TO COLLEGE
Good Food • School Needs
Refreshments
Stationery • Cosmetics
Fine Tobaccos
RUSSELL STOVER CANDIES
•
SHUMAN'S
CUT-RATE STORE
BALTIMORE ST., GETTYSBURG

Go Back to College in FINE STYLE
Headquarters for Campus Clothes
It's no trick to go back to college looking your best — just come in — find everything you need right here.

MANHATTAN
Dress and Sport Shirts
Ties and Underwear
• Knox Hats
• Pajamas
• Sport Coats
• Belts and Suspenders
• Regal Shoes for Men
• Westminster Hose
• Rugby Sweaters
• Raincoats
• Sport Slacks
WELCOME COLLEGE STUDENTS

Tuxedos To Hire
Or To Buy
TAILOR MADE
Suits and Topcoats
Have your suit or topcoat tailored to look right, fit right, be right. — We tailor your clothes to your taste with the finest domestic and imported fabrics available.
QUALITY
STYLE
ECONOMY
READY-MADE Suits And Topcoats by STYLEMART
Perfection in Collegiate Apparel
J. T. PITZER'S THE TAILOR SHOP
LINCOLN SQUARE
"We Clean, Press and Repair Everything You Wear"

Bullet Gridders Meet Bisons At Hershey Saturday Night; 10 Frosh Bolster 18 Lettermen

A group of 18 lettermen plus 10 promising freshmen will carry the hopes of the Gettysburg college football team this season which opens a tough nine-game schedule Saturday evening at 8 30 o'clock at Hershey when the powerful Bucknell outfit will be met

Improvement is expected to be seen in the line play where the Bullets will have more weight and depth but the backfield poses a problem due to a lack of experienced ball toters

This week the Bullets will complete a month of pre-game drills and Coaches Henry T Bream, who is starting his 25th season as Bullet coach, Johnny Yovicsin and Jack Shainline have high hopes of a vastly improved team over last year's aggregation Jim Lentz, steller guard last season is also assisting in the coaching this year

Strength At Wings

The end positions appear to be well fortified this season with Gene Coder, Dick Thomas and Bill Vignola all letterman, again on hand Danny Ebbert, former Biglerville high star, who just missed earning a letter a year ago, will also be available To this group are added Walt Hemberger, Ronald Jacobi and George Pence, all sophomores

There are four lettermen for tackles despite the loss of Joe Kassouf, 260-pounder, who entered the army recently Bob Dellabough, Bib Dickson, Frank Grasso and Bob Hurley are the returning vets Also fighting for positions are Al Saner, Jim Rooney, Jay Williams and Bill Porbes sophomores

John Harford, Bill Ewing and Ray Reider are the returning lettermen for guard posts Other candidates include Ron Miller and Ronald Lantz.

The battle for center has been hot with Don Boughter Phil Dolson and Howart Pettit all letter earners, scrapping for the honors Glen Solomon is another center aspirant

Vets At Quarterback

To date Berky Ward, a letterman, has the inside on the quarterback position but he is being given stiff opposition by Bobby Bitner and Jim Hammond, also letter winners of a year ago

There are but three other lettermen among the other backfield hopefuls—Vince Rossetti Joe Day and Al Hershberger Joe Ujobai, John Cagiano, Bobby Sachs and Bob Hottle, ex-Gettysburg high star; Wilson Preeze, Don Holland and Earl McMillen are among the others seeking starting backfield posts.

There is a very good chance that several freshmen may be in the starting lineup Saturday night against the Bisons

Leading candidates among the yearlings are Earl Yost, 155, Williamsport, Gene Powell, 145, Harrisburg; Bill Yocum, 160, New Cumberland, Bob Eppelman, 170, Harrisburg, Ed Books, 160, Enola, and Tony Natale, 145, Harrisburg, all backs, Tom Kostalac, 160, Harrisburg, end, Carl Beck, 175, Pittsburgh, Bill Wetzel, 195, Harrisburg, and Walt Hanson, 165, Kingston, N J, guards

Last season the Bullets had a dismal 3-6 record after losing three key backs early in the season on injuries That series of mishaps snapped the morale of the squad and the Bullets never recovered

This year the squad's spirit has been unusually high which should add much to the brand of ball exhibited Practice scrimmages have been held at Annville with Lebanon Valley college and with Shippensburg State Teachers' college on the latter's field

New Alphabetical Group Is Formed

Washington, Sept. 20 (AP) — The newest alphabetical organization in this city of PAD's, DPA's, RPC's and REA's — you'll never guess its name —is NCKPLD

It has been set up by civic leaders who want to honor the retiring chief of the U S children's bureau at a 1,000-pate dinner at the Mayflower hotel Oct 3

Its name, as carried on mimeographed news releases

The National Committee for the Katharine P Lenroot Dinner

Clamor For More News About King

London, Sept. 20 (AP) — Several London newspapers demanded Wednesday that King George VI's subjects be told more about his illness

A wave of concern swept the nation on the heels of a medical bulletin from the King's doctors reporting cryptically that "structural changes" have occurred in one of his lungs"

The King had no public engagements today but was reported to be up and around at Buckingham palace Outside, a small crowd milled throughout the day

Lord Beaverbrook's mass circulation Evening Standard declared in an editorial that "more specific information should be released as soon as possible" about what is wrong with the King. "Rumor feeds on ignorance," said the Standard "The British peoples all over the world should be told the facts"

1951 Grid Schedule

Sept	22—Bucknell at Hershey, 8 30 p m	
Sept	29—Western Maryland, home	
Oct	6—Drexel, home.	
Oct.	13—Lehigh, home	
Oct	20—Muhlenberg, away, 8 p m	
Oct	27—Johns Hopkins Baltimore.	
Nov	3—Dickinson, home	
Nov	10—Albright away	
Nov	22—F and M, away	

Bullet Cage Card

Dec	8—Elizabethtown	Home
Dec	12—Albright	Home
Dec	14—Hofstra	Home
Dec	15—Carnegie Tech	Away
	1952	
Jan.	5—Johns Hopkins	Away
Jan	9—Bucknell	Home
Jan	12—Wagner	Home
Jan	16—Penn State	Home
Jan	19—Lehigh	Away
Jan	26—Lebanon Valley	Home
Feb	2—Muhlenberg	Away
Feb	6- Dickinson	Home
Feb	9—F and M	Away
Feb	12—Western Maryland	Away
Feb	14—Mt St Mary's	Home
Feb	16—Lehigh	Home
Feb	19—Dickinson	Away
Feb	21—Mt St Mary's	Away
Feb	23—Bucknell	Away
Feb	27—Muhlenberg	Home
Mar	1—Lebanon Valley	Away
Mar	5—F and M	Home

1952 Grid Schedule

Sept	27—Delaware	Away
Oct	4—Western Maryland	Home
Oct.	11—Albright	Home
Oct	18—Lehigh	Away
Oct	25—Muhlenberg	Home
Nov	1—Lebanon Valley	Home
Nov.	8—Dickinson	Away
Nov	15—Bucknell	Away
Nov	27—F and M.	Away

Soccer Schedule

Oct	5—Elizabethtown, home
Oct	9—Lehigh, home
Oct	12—Johns Hopkins home
Oct	18—Washington College, away.
Oct	26—Bucknell home
Oct	31—F and M, away
Nov	7—Western Maryland, home
Nov	17—Penn State, away

Girls' Hockey Card

Oct	17—Susquehanna away
Oct.	20—Penn Hall, away
Oct	24—Shippensburg, away
Oct	27—Lebanon Valley, home
Oct	31—Millersville, home
Nov	3—Central Pennsylvania Tournament at Lebanon Valley.
Nov	10—Lock Haven, home.

College Grid Coaching Staff

Head coach of football Henry T. Bream is shown below discussing plays with his staff on Memorial Field at the college. In the group are, left to right: John Yovicsin, Jimmy Lentz, Romeo Capozzi (trainer), Jack Shainline and Bream.

Collegians Cheer!

I SCREAM! - - - YOU SCREAM!
WE ALL SCREAM FOR ICE CREAM
from
GETTYSBURG ICE & STORAGE CO.

WELCOME COLLEGE STUDENTS

Gettysburg Ice & Storage Co.
Call 175
Serving Gettysburg College With Quality Dairy Products

7 PRESIDENTS SERVED COLLEGE

Gettysburg college has had seven presidents during its first 120 years C P Krauth was the first man to be named as head of the institution serving from 1834 to 1850 A man who never attended college he started out in life to be a physician became, instead, a teacher and finally resigned his position of the college to devote full time to the seminary

Dr H L Baugher followed serving as president from 1850 to 1868 His successor Dr Milton Valentine served from 1868 to 1884 Dr H W McKnight served from 1884 to 1904 Dr Samuel Gring Hefelbower 1904 to 1910 Dr William A Granville from 1910 to 1923 and Dr Henry W A Hanson since 1923

WELCOME
TO GETTYSBURG STUDENTS!
★
The Cab To Call When You've Somewhere To Go . . .
Phone 238
LITTLE CABS
RADIO CONTROLLED

Welcome Back To College

Your Headquarters For
BOOKS • RECORDS • GIFTS
STATIONERY SUPPLIES
BOOKMART STATIONERS

For
Good Food and Fountain Service
PLAZA—SWEETLAND RESTAURANTS

SHERMAN'S
WELCOME
BACK TO THE CAMPUS
Collegians!
MARES SHERMAN
Outfitter For Men's — Young Men's
CLOTHING FURNISHINGS FOOTWEAR
ATHLETIC WEAR
SHERMAN'S
20 YORK ST. — GETTYSBURG, PA.
Next To Gettysburg National Bank

THE GETTYSBURG COLLEGE
BOOK STORE

OFFICIAL HEADQUARTERS

TEXT BOOKS

STATIONERY

FROSH DINKS

NOVELTIES

JEWELRY

TOILETRIES

Modern Soda Fountain Service

Confections Tobacco

GETTYSBURG COLLEGE BOOK STORE
Owned And Operated By Gettysburg College
Robert L. Shryock, Manager

LATEST Furniture
WIDE SELECTION

A Sincere Welcome
To All
COLLEGE STUDENTS

Make this Your Headquarters for All Needs in Beautiful, Comfortable, Durable Furniture

WENTZ'S
Serving You Since 22
121 BALTIMORE ST. PHONE 415 GETTYSBURG, PA.

Bullet Gridders Meet Bisons At Hershey Saturday Night; 10 Frosh Bolster 18 Lettermen

A group of 18 lettermen plus 10 promising freshmen will carry the hopes of the Gettysburg college football team this season which opens a tough nine-game schedule Saturday evening at 8:30 o'clock at Hershey when the powerful Bucknell outfit will be met.

Improvement is expected to be seen in the line play where the Bullets will have more weight and depth but the backfield poses a problem due to a lack of experienced ball toters.

This week the Bullets will complete a month of pre-game drills and Coaches Henry T. Bream, who is starting his 25th season as Bullet coach, Johnny Yovicsin and Jack Shainline, have high hopes of a vastly improved team over last year's aggregation. Jim Lentz, steller guard last season is also assisting in the coaching this year.

Strength At Wings

The end positions appear to be well fortified this season with Gene Coder, Dick Thomas and Bill Vignola, all letterman, again on hand. Danny Ebbert, former Biglerville high star, who just missed earning a letter a year ago, will also be available. To this group are added Walt Hemberger, Ronald Jacobi and George Pence, all sophomores.

There are four lettermen for tackles despite the loss of Joe Kassouf, 260-pounder, who entered the army recently. Bob Dellabough, Bib Dickson, Frank Grasso and Bob Hurley are the returning vets. Also fighting for positions are Al Saner, Jim Rooney, Jay Williams and Bill Forbes, sophomores.

John Harford, Bill Ewing and Ray Reider are the returning lettermen for guard posts. Other candidates include Ron Miller and Ronald Lantz.

The battle for center has been hot with Don Boughter, Phil Dolson and Howart Pettit, all letter earners, scrapping for the honors. Glen Solomon is another center aspirant.

Vets At Quarterback

To date Berky Ward, a letterman, has the inside on the quarterback position but he is being given stiff opposition by Bobby Bitner and Jim Hammond, also letter winners of a year ago.

There are but three other lettermen among the other backfield hopefuls—Vince Rossetti, Joe Day and Al Hershberger. Joe Ujobai, John Cagiano, Bobby Sachs and Bob Hottle, ex-Gettysburg high star; Wilson Freeze, Don Holland and Earl McMillen are among the others seeking starting backfield posts.

There is a very good chance that several freshmen may be in the starting lineup Saturday night against the Bisons.

Leading candidates among the yearlings are Earl Yost, 155, Williamsport; Gene Powell, 145, Harrisburg; Bill Yocum, 160, New Cumberland; Bob Eppelman, 170, Harrisburg; Ed Books, 160, Enola, and Tony Natale, 145, Harrisburg, all backs; Tom Kostalac, 160, Harrisburg, end; Carl Beck, 175, Pittsburgh; Bill Weitzel, 195, Harrisburg, and Walt Hanson, 165, Kingston, N. J., guards.

Last season the Bullets had a dismal 3-6 record after losing three key backs early in the season on injuries. That series of mishaps snapped the morale of the squad and the Bullets never recovered.

This year the squad's spirit has been unusually high which should add much to the brand of ball exhibited. Practice scrimmages have been held at Annville with Lebanon Valley college and with Shippensburg State Teachers' college on the latter's field.

1951 Grid Schedule

Sept. 22	Bucknell at Hershey, 8:30 p.m.
Sept. 29	Western Maryland, home.
Oct. 6	Drexel, home.
Oct. 13	Lehigh, home.
Oct. 20	Muhlenberg, away, 8 p.m.
Oct. 27	Johns Hopkins, Baltimore.
Nov. 3	Dickinson, home.
Nov. 10	Albright, away.
Nov. 22	F. and M., away.

Bullet Cage Card

Dec. 8	Elizabethtown — Home
Dec. 12	Albright — Home
Dec. 14	Hofstra — Home
Dec. 15	Carnegie Tech — Away
1952	
Jan. 5	Johns Hopkins — Away
Jan. 9	Bucknell — Home
Jan. 12	Wagner — Home
Jan. 16	Penn State — Home
Jan. 19	Lehigh — Away
Jan. 26	Lebanon Valley — Home
Feb. 2	Muhlenberg — Away
Feb. 6	Dickinson — Home
Feb. 9	F. and M. — Away
Feb. 12	Western Maryland — Away
Feb. 14	Mt. St. Mary's — Home
Feb. 16	Lehigh — Home
Feb. 19	Dickinson — Away
Feb. 21	Mt. St. Mary's — Away
Feb. 23	Bucknell — Away
Feb. 27	Muhlenberg — Home
Mar. 1	Lebanon Valley — Away
Mar. 5	F. and M. — Home

1952 Grid Schedule

Sept. 27	Delaware — Away
Oct. 4	Western Maryland — Home
Oct. 11	Albright — Home
Oct. 18	Lehigh — Away
Oct. 25	Muhlenberg — Home
Nov. 1	Lebanon Valley — Home
Nov. 8	Dickinson — Away
Nov. 15	Bucknell — Away
Nov. 27	F. and M. — Away

Soccer Schedule

Oct. 5	Elizabethtown, home.
Oct. 9	Lehigh, home.
Oct. 12	Johns Hopkins, home.
Oct. 18	Washington College, away.
Oct. 26	Bucknell, home.
Oct. 31	F. and M., away.
Nov. 7	Western Maryland, home.
Nov. 17	Penn State, away.

Girls' Hockey Card

Oct. 17	Susquehanna, away.
Oct. 20	Penn Hall, away.
Oct. 24	Shippensburg, away.
Oct. 27	Lebanon Valley, home.
Oct. 31	Millersville, home.
Nov. 3	Central Pennsylvania Tournament at Lebanon Valley.
Nov. 10	Lock Haven, home.

New Alphabetical Group Is Formed

Washington, Sept. 20 (AP) — The newest alphabetical organization in this city of PAD's, DPA's, RFC's and REA's — you'll never guess its name —is NCKFLD.

It has been set up by civic leaders who want to honor the retiring chief of the U. S. children's bureau at a 1,000-pate dinner at the Mayflower hotel Oct. 3.

Its name, as carried on mimeographed news releases:

The National Committee for the Katharine F. Lenroot Dinner.

Clamor For More News About King

London, Sept. 20 (AP) — Several London newspapers demanded Wednesday that King George VI's subjects be told more about his illness.

A wave of concern swept the nation on the heels of a medical bulletin from the King's doctors reporting cryptically that "structural changes" have occurred in one of his lungs."

The King had no public engagements today but was reported to be up and around at Buckingham palace. Outside, a small crowd milled throughout the day.

Lord Beaverbrook's mass circulation Evening Standard declared in an editorial that "more specific information should be released as soon as possible" about what is wrong with the King. "Rumor feeds on ignorance," said the Standard. "The British peoples all over the world should be told the facts."

College Grid Coaching Staff

Head coach of football Henry T. Bream is shown below discussing plays with his staff on Memorial Field at the college. In the group are, left to right: John Yovicsin, Jimmy Lentz, Romeo Capozzi (trainer), Jack Shainline and Bream.

7 PRESIDENTS SERVED COLLEGE

Gettysburg college has had seven presidents during its first 120 years.

C. P. Krauth was the first man to be named as head of the institution, serving from 1834 to 1850. A man who never attended college, he started out in life to be a physician, became, instead, a teacher and finally resigned his position of the college to devote full time to the seminary.

Dr. H. L. Baugher followed, serving as president from 1850 to 1868. His successor, Dr. Milton Valentine, served from 1868 to 1884. Dr. H. W. McKnight served from 1884 to 1904; Dr. Samuel Gring Helfelbower, 1904 to 1910; Dr. William A. Granville, from 1910 to 1923, and Dr Henry W. A. Hanson since 1923.

WELCOME
TO GETTYSBURG STUDENTS!
★
The Cab To Call When You've Somewhere To Go . . .
Phone 238
LITTLE CABS
RADIO CONTROLLED

Collegians Cheer!

I SCREAM! - - - YOU SCREAM!
WE ALL SCREAM FOR ICE CREAM
from
GETTYSBURG ICE & STORAGE CO.
WELCOME COLLEGE STUDENTS
Gettysburg Ice & Storage Co.
Call 175
Serving Gettysburg College With Quality Dairy Products

Welcome Back To College

Your Headquarters For
BOOKS • RECORDS • GIFTS
STATIONERY SUPPLIES
BOOKMART STATIONERS
For
Good Food and Fountain Service
PLAZA—SWEETLAND RESTAURANTS

THE GETTYSBURG COLLEGE
BOOK STORE
OFFICIAL HEADQUARTERS
TEXT BOOKS
STATIONERY
FROSH DINKS
NOVELTIES
JEWELRY
TOILETRIES
Modern Soda Fountain Service
Confections Tobacco
GETTYSBURG COLLEGE BOOK STORE
Owned And Operated By Gettysburg College
Robert L. Shryock, Manager

SHERMAN'S
WELCOME
BACK TO THE CAMPUS
Collegians!
MARES SHERMAN
Outfitter For Men's — Young Men's
CLOTHING FURNISHINGS FOOTWEAR
ATHLETIC WEAR
SHERMAN'S
20 YORK ST. — GETTYSBURG, PA.
Next To Gettysburg National Bank

LATEST STYLES
Furniture
WIDE SELECTION
TERRIFIC VALUES
A Sincere Welcome
To All
COLLEGE STUDENTS
Make this Your Headquarters for All Needs in Beautiful, Comfortable, Durable Furniture
WENTZ'S
Serving You Since '22
121 BALTIMORE ST. PHONE 415 GETTYSBURG, PA.

134 Students Are Enrolled For 126th Year Of School; Will Install New President

(Continued from Page 19)

tains a large reading room, a periodical room, music room and several rooms for seminars and individual research

The professors residences eight in number, are commodious, well-arranged houses The West house is a two-apartment house for the use of instructors and married students The refectory has a spacious dining room and is conducted on the cooperative plan The boiler room is well-equipped for heating needs of the seminary

The seminary's most valuable material possession is its libraries They include 59,291 volumes. There are more than 11,000 in the Zimmerman collection alone The Lutheran Historical society has its depository in the seminary library tI is a valuable collection of manuscripts and 8,328 volumes, the most complete collection of Lutheran historical literature in America

The faculty at the present time includes the following Dr A R Wentz, Maryland synod professor of Christian history and William Lincoln Glatfelter, professor of church history, Dr Melanchthon Coover, professor emeritus of New Testament language, literature and theology, Dr Herbert C Alleman, professor emeritus of Hebrew and Old Testament literature and theology, Dr Harvey D Hoover Elizabeth Graff professor of practical theology, Dr Raymond T Stamm, Philip H and Amanda E Glatfelter professor of New Testament language, literature and theology, Dr Ralph D Heim, East Pennsylvania synod professor of religious education and English Bible Dr Carl C Rasmussen, Henry Singmaster professor of systematic theology

Others On Faculty

Dr Harry F Baughman president-elect and Rev John and Susannah Ulrich professor of the art of preaching Dr Jacob M Myers West Pennsylvania synod professor of Hebrew and Old Testament literature and theology, Dr Bertha Paulsen professor of Christian sociology and psychology, Herbert H Schmidt librarian, Dr Jacob W Heikkinen, instructor in New Testament Reginald W Deitz, instructor in church history and Robert S Clippinger organist and instructor in church music

Dr Wentz is chairman of the faculty Dr Heim, registrar Dr Baughman director of field work, Dr Rasmussen, director of graduate studies and secretary of the faculty Mrs John C Allen, Jr., office secretary

The seminary chorus has been in existence for 11 years and has come to occupy an important place in the life and activity of the seminary It makes at least one tour each year

Erect New Buildings

A general improvement of campus facilities was begun in 1940 Two new homes for professors were erected in that year, two years later the chapel was dedicated the east ern boundary of the campus was straightened and improved with a borough street, the second and third floors of the administration building were remodeled. A commodius social room and kitchen and an additional rest room have been provided on the first floor of the administration building In 1947 the Luther monument was erected. The library was dedicated in 1948. This brings the total assets of the institution to more than $2,000,000. About one-half is productive endowment. To these assets and improvements will be added next summer the new dormitory building.

South Penn Grid Stars At College

The four young warriors shown below are former stars of the South Penn Conference. Left to right they are. Eugene "Berky" Ward, Waynesboro, back; Robert Sachs, Gettysburg, back; Jack Harford, Waynesboro, back. Bob Hottle, Gettysburg, back.

DR. D. L. BEEGLE
CHIROPRACTOR
Phone Emmitsburg 127
EMMITSBURG, MD.

Flowers for ALL OCCASIONS
CREMER'S
HANOVER, PA.

WELCOME
College Students
•
YINGLING & GEISLER
APPLIANCES
PLUMBING AND ELECTRICAL CENTER
29 Lincoln Square Telephone 831-W

Sweaters
and
The Smartest Fall Fashions For Campus Wear!
Welcome Co-Eds To
THE ANNA BIERER SPECIALTY SHOP
Hotel Gettysburg Annex

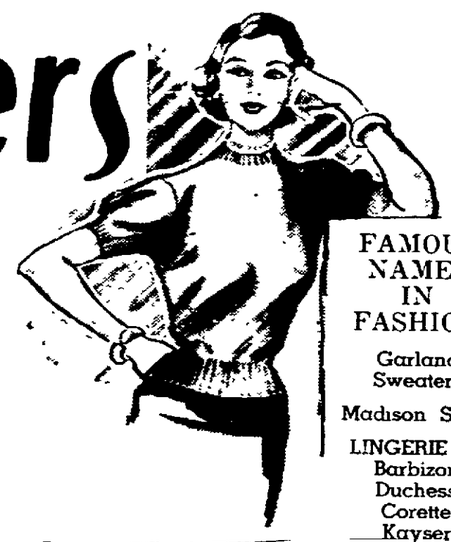

See our collection of cozy new season sweaters in wool, wonder-washing nylon and novelty knits. Choose yours today, from cardigans and slipovers in all shades.

FAMOUS NAMES IN FASHION
Garland Sweaters
Madison Skirts
LINGERIE BY Barbizon Duchess Corette Kayser
BLOUSES BY Pilot Ship 'n Shore Shapely Classic
Schaffer Belts
Coro Jewelry

WELCOME COLLEGIANS
To
COFFMAN-FISHER'S
"College of Fashion"

FOR THE CO-ED
Fabrics To Fashion Your Own Outfits
Dresses • Blouses • Skirts
Hosiery • Shoes • Lingerie
Accessories • Millinery
Sweaters • Raincoats • Umbrellas

FOR THE MEN IN CLASS AND ON CAMPUS
Raincoats • Sweaters • Neckties
Men's Suits • Topcoats • Men's Shoes
Handkerchiefs • Gloves
Jockey Shorts • Sport Coats
Dress and Sport Shirts

THE COFFMAN-FISHER COMPANY DEPARTMENT STORE
LINCOLN SQUARE GETTYSBURG, PA.

DOWNRIGHT DELICIOUS!
BAKERY GOODIES
WELCOME COLLEGE STUDENTS
To
WOLF'S PASTRY SHOP
We Cater To Campus Organizations
Phone 114
31 BALTIMORE STREET GETTYSBURG, PA.

A HEARTY WELCOME TO ALL GETTYSBURG COLLEGE STUDENTS
Are You In A Hurry To Get There?
For Quick, Efficient Service
CALL 209
REAVER'S TAXI
Lincoln Square

"Doc" Shuman Says
"WELCOME COLLEGIANS"

BACK TO COLLEGE
Good Food • School Needs
Refreshments
Stationery • Cosmetics
Fine Tobaccos
RUSSELL STOVER CANDIES
•
SHUMAN'S
CUT-RATE STORE
BALTIMORE ST., GETTYSBURG

Go Back to College in FINE STYLE
Headquarters for Campus Clothes
It's no trick to go back to college looking your best — just come in — find everything you need right here.

WELCOME COLLEGE STUDENTS
MANHATTAN
Dress and Sport Shirts
Ties and Underwear
• Knox Hats
• Pajamas
• Sport Coats
• Belts and Suspenders
• Regal Shoes for Men
• Westminster Hose
• Rugby Sweaters
• Raincoats
• Sport Slacks

Tuxedos To Hire
Or To Buy

TAILOR MADE
Suits and Topcoats
Have your suit or topcoat tailored to look right, fit right be right — We tailor your clothes to your taste with the finest domestic and imported fabrics available
QUALITY STYLE ECONOMY
READY-MADE Suits And Topcoats by STYLEMART
Perfection in Collegiate Apparel
J. T. PITZER'S THE TAILOR SHOP
LINCOLN SQUARE
"We Clean, Press and Repair Everything You Wear"

WEBSTER PAYS FINE TRIBUTE TO HEN BREAM

The following column on Henry T. Bream, head coach of football and basketball at Gettysburg college, was published in "Sportscope," John Webster's column in "The Philadelphia Inquirer," Wednesday morning:

"In the historic little town of Gettysburg, hundreds of the alumni of the college will assemble on Saturday night, September 29, for the purpose of hailing an outstanding coach who has chosen to spend his life in his native heath. In doing so, the local boy, Henry Trostle Bream, has done more than make good — he has done much to disprove the old belief that a prophet is not without honor save in his own backyard.

"Bream, who is starting his 25th year as Gettysburg's head coach of football and basketball, is to be the principal guest of the occasion. However, a banquet and appropriate rifts also will tell of the high esteem in which Clayton D. Bilheimer, director of athletics for 25 years, and Romeo Capozzi, faithful trainer over that stretch, are held. In addition, here is to be a tribute to the memory of Ira D. Plank, baseball coach for 38 years at the Battlefield institution.

Old Grads Returning

"However, this piece is to deal with Bream. Many of those flocking back to the campus will be grads who played under him on the gridiron and on the court. Some will never return, of course. They lie in cemeteries in Europe and in the Pacific.

"Five of the 11 men who started against Dickinson in 1942 were killed during the Second World War — Mike Baden, Dick March, Bill Florsheim and Charles Beaver, backs, and Ray Musselman, tackle. Bream admits he will never forget that game. Beaver ran back the opening kickoff for a touchdown. The Bullets converted. When Gettysburg kicked off, Dickinson ran it back for a touchdown — then converted. Two touchdowns in less than a minute of play! But Gettysburg took charge and won, 45-20.

"Big Thrill"

"One of Bream's biggest thrills as a football coach came in the 1928 game with Bucknell, coached by Carl Snavely. The Bisons led the Bullets, 12-0, as the third quarter ended. However, Bream's footballers scored their first touchdown early in the final period. Then Gettysburg won on a Frank Merriwell 60-yard pass, thrown by Eddie Gulian, now Albright mentor, to Earl (Streak) McMillan, one of Bream's greatest backs, who now lives in Lewistown.

"Still, there are many other happy memories for the Gettysburg coach. These include the 19-19 tie with Western Maryland, coached by Dick Harlow in 1928; the 3-0 triumph over Harry Stuhldreher-coached Villanova in 1930; two victories over Lafayette, 2-0 and 28-14, and by no means the least, the Bullets' 34-33 photo-finish over Bucknell in 1949.

"The records of Bream's football teams over their best enemies are as follows, listing victories, defeats and dead heats in that order — Franklin and Marshall, 9-8-2; Dickinson, 13-3-1; Muhlenberg, 10-11-0; Bucknell, 6-9-0; Western Maryland, 7-2-1; Lehigh, 7-4-1; Albright, 4-1-2; Drexel, 8-1-0; Johns Hopkins, 2-0-0.

Philadelphia Stars

"Moving back into memory lane, Bream names a number of football players from Philadelphia and the area as being among his outstanding. Though confessing there may be others equally worthy of praise, he lists — Fred Hamilton, from Haverford High; Eddie Gulian, Norristown; Dwight Speaker, Sharon Hill; Harry O'Neill, Darby; Tom Faulkner, Upper Darby; Jim Hardy, Darby; Hank Burman, Frankford; Johnny Hubisak, Phoenixville; Al Hart, Cheltenham; Jim Lentz, Upper Darby; Bob McCausland, Haverford township; Ditty Jones, Lansdowne, and the Cervinos, Joe and Tony, from Haddon Heights.

"O'Neill, a great athlete who was killed on Iwo Jima while fighting with the Marines, was also a standout basketball player. So were Bucky Harris, Brown Prep; Tom Weems, Wenonah Military academy, and Hank Belber, Lower Merion. Bream's headline court victories includes three over Navy, two over Pennsylvania and single scores at the expense of Princeton, Georgetown, Penn State and LaSalle. In 10 years Gettysburg was the title-winner six times in the now-defunct Eastern Pennsylvania Intercollegiate League.

"'The present-day athlete is just as big and strong as the athlete of 25 years ago, but he isn't as rugged,' comments Bream. He attributes the change to much riding in autos, an easier life and the two-platoon system. 'As we all know, football is now much more open. It may be more interesting for the spectator, it may draw a bigger gate, but it's more of a headache for the coach.'

"Bream, who will be 52 November 21, was graduated from Gettysburg high in 1918 and from the college in 1924. He played football, basketball and baseball at both, captained both pigskin and diamond teams at both. In college he was a triple-threat back and an expert drop-kicker.

"Down through the years, the name Bream has become synonymous with Gettysburg. The grads, old and young, couldn't find a finer guy to honor."

★ CHEF-TESTED RECIPE

BEFORE COOKING A ROAST Spread it with Gulden's

New Taste Thrill
It adds *new* flavor and a gravy that's *out of this world.*

GULDEN'S Mustard

Two kinds—REGULAR and YELLOW

Lewis Underling Accuses Harriman

Scranton, Pa., Sept. 20 (AP)—The vice president of the United Mine Workers Union, right-hand man of John L. Lewis, says the Truman administration is trying to jam the St. Lawrence seaway project "down the throat of the American people at this session of Congress."

And one of the main reasons, adds Thomas Kennedy, is that a bank of which W. Averell Harriman is an officer "is interested in financing newly-discovered iron ore deposits in Labrador."

Kennedy made the statements yesterday in a "state of the union" address to the District 1 UMW convention, representing most of the nation's 80,000 hard coal diggers.

In Washington, Harriman said he never heard of the Labrador financing plan to which Kennedy referred. The UMW leader did not identify the bank.

GALL BLADDER SUFFERERS FIND QUICK RELIEF FOR MISERY DUE TO LACK OF HEALTHY BILE

Supply Rushed Here — Sufferers Rejoice

New relief for gallbladder sufferers lacking healthy bile is seen today in announcement of a wonderful preparation which acts with remarkable effect. Sufferers with agonizing colic, stomach and gallbladder misery due to lack of healthy bile now tell of remarkable results after using this medicine which is a marvelous aid to stimulate flow of healthy bile. GALL-SAL is a very expensive medicine, but considering results, at $2.00 it costs only pennies per dose. GALL-SAL (caution—use only as directed)

Peoples Drug Store — Gettysburg — Mail Orders Filled

Kidney Slow-Down May Bring Restless Nights

When kidney function slows down, many folks complain of nagging backache, headaches, dizziness and loss of pep and energy. Don't suffer restless nights with these discomforts if reduced kidney function is getting you down—due to such common causes as stress and strain, over-exertion or exposure to cold. Minor bladder irritations due to cold or wrong diet may cause getting up nights or frequent passages.

Don't neglect your kidneys if these conditions bother you. Try Doan's Pills—a mild diuretic. Used successfully by millions for over 50 years. It's amazing how many times Doan's give happy relief from these discomforts—help the 15 miles of kidney tubes and filters flush out waste. Get Doan's Pills today!

FALSE TEETH That Loosen Need Not Embarass

Many wearers of false teeth have suffered real embarrassment because their plate dropped, slipped or wobbled at just the wrong time. Do not live in fear of this happening to you. Just sprinkle a little FASTEETH, the alkaline (non-acid) powder, on your plates. Holds false teeth more firmly so they feel more comfortable. Does not sour. Checks "plate odor" (denture breath). Get FASTEETH at any drug store.

NOW... SAFELY LOSE UGLY FAT -UP TO 7 LBS. PER WEEK EATING CONDENSED FOOD TABLETS

START LOSING FAT FIRST DAY without starvation, harmful drugs, laxatives, exercise or massage

Yes, Kyron Tablets, the new food tablet way to reduce, will help you lose up to 7 lbs. first 7 days—or you pay nothing. If your excess weight is caused by over-eating (and not glandular), Kyron is designed to act 3 ways: (1) To help appease your hunger, to cut down your appetite automatically, yet you never feel hungry; (2) Includes nutritious elements to help maintain your energy while reducing; (3) Recommends in package many foods often falsely labeled in ordinary diets as "fattening." Endorsement by your physician recommended.

"I LOST 35 POUNDS IN 7 WEEKS" —says Mrs. Kathryn Walker 5333 West Potomac Avenue, Chicago

"Kyron results have been absolutely astonishing. I am 27 years old, and have a 7-year-old daughter. When I started using Kyron, I weighed 153 pounds, and felt awfully old and let-down. In 7 weeks, I lost 35 pounds. I used to feel sluggish and always tired. Now I feel so much younger and gayer. My friends and my husband can't get over the change that has taken place in 7 short weeks."

REDUCE up to 7 POUNDS First 7 Days—Or No Cost

MAKE THIS 7-DAY TEST without risking a penny! Get a package of Kyron Tablets from your druggist. Eat these condensed food tablets for 7 days—and follow directions as explained in package. Check your weight before and after using Kyron. If you are not 100% delighted with results . . . return the empty package to your druggist, and he will return your money. Make this test today. Ask your druggist or department store for Kyron Tablets . . . the condensed food tablet.

Save money—buy the large economy size.

Buy KYRON today At all drug and dept. stores

FREE: *Doctor's weight chart*—At your drug store. No obligation to buy. Tear this ad out as a reminder.

long distance service is faster when you call by number

It's easy to have even faster long distance service. If you keep a list of the long distance numbers you call most frequently, you save time. Give the number to the operator when you place your call. It speeds service—and you get your party more quickly.

THE UNITED TELEPHONE COMPANY OF PENNSYLVANIA

Stock Up on New Pack!

LEADWAY TOMATO CATSUP 14 oz btl 21c

Chockful of tangy goodness!

Today's Best Buys!

IT'S HOMOGENIZED
SPRY For Baking or Frying 3 lb can 99c

PILLSBURY—FOR BETTER PIES
PIE CRUST Precision-Measured 9 oz pkg 19c

MORTON'S QUALITY
SALT For Perfect Seasoning .. 2 boxes 21c

KRE-MEL — FOR DESSERTS OR PIES
LEMON MIX Priced right 2 pkgs 15c

BETTER PRICES! BETTER QUALITY!

All items featured for sale Sept. 21-Sept. 22

LEADWAY "CREAMOGONIZED"
WHITE CORN Rich and Creamy . . . 303 can 19c

MRS. MANNING'S
HOMINY Sustaining—Delicious . . . . . 2½ can 15c

GREEN GIANT
PEAS Tender—Plump . . . . . 303 can 2 for 37c

HANOVER GUEST-QUALITY
PORK AND BEANS . . 2½ can 2 for 35c

Breakfast Hits!

RANGER JOE CEREAL . . . . reg pkg 2 for 29c

HERSHEY COCOA . . . . . 1 lb box 49c

COMMUNITY COFFEE 1 lb bag 81c

Rich and full-bodied!

Home Needs

RINSO . . . . . lge pkg 30c
RINSO . . . . . Gt. Pkg. 60c

LUX FLAKES lge pkg 30c
SILVERDUST . . . . . Gt. Pkg. 62c

SILVER DUST lge pkg 31c
SIMONIZ . . . . . Pt. 59c

SIMONIZ . . . . qt 98c
SWAN SOAP . . . . . Lg. 2 for 29c

SWAN SOAP reg 3 for 25c
LIFEBUOY SOAP . . . . . Bath 12c

SURF . . . . . lge pkg 30c
LIFEBUOY SOAP . . . . . Reg. 3 for 25c

LUX SOAP reg 3 for 25c
LUX SOAP . . . . . Bath 12c

We're proud of our fresh fruits and vegetables! Kept fresh . . . to insure you of the finest money can buy!

LEBANON
BOLOGNA . . . . . ¼ lb 25c

Mrs. Filbert's Salad Dressing, ... pt. 35c
NBC Cracker Meal . . . . . 8-oz. pkg. 15c
Stauffer Cocoanut Crisp . . . . . lb. 43c

LEADWAY ALL-GREEN COLOSSAL
ASPARAGUS SPEARS reg can 47c

Town House Crackers . . . . . 8-oz. pkg. 20c
NBC Triangle Thins . . . . . pkg. 23c
Stauffer Saltines . . . . . 7-oz. pkg. 17c

PETER PAN
PEANUT BUTTER . . 12 oz jar 33c

Get 1 lb FREE of extra cost! Ask us for details
BLUE BONNET Margarine 1 lb pkg 33c

PAGE (or) LEADWAY
EVAP. MILK 3 tall cans 41c
For Purity, Economy

Leadway
BARTLETT PEARS 2½ can 49c
Superb Quality! Serve as Salad or Dessert!

COMMUNITY PURE FOOD STORES

HURRAY! Now it's YELLOW MRS. FILBERT'S MARGARINE!

"YOUR BEST BUY IN FLAVOR... or I'LL PAY YOU 50¢"

SAYS MRS. M. V. FILBERT

"Here's my Offer"!

"Compare it as a spread for bread—to any you've ever tasted! It's my *own* recipe. I blend together the finest ingredients homestyle, in small batches, so it spreads creamy-smooth. Yes, if it isn't the freshest, sweetest, and smoothest you ever tasted, I'LL PAY *YOU!*

"Compare it as a thrifty flavor shortening! Enjoy the lightest, crispest pan-fries you ever tasted, richer baking, flavor-drenched hot vegetables! 50¢ to you if you don't agree my margarine beats them *all!*"

Mrs. M. V. Filbert President

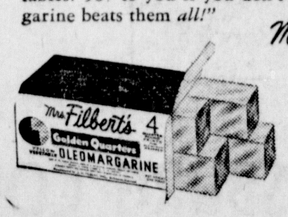

GOLDEN QUARTERS! Wrapped in new Gold-Aluminum. They're *fresher!*

EXTRA-THRIFTY GOLDEN POUND! Costs a few cents less. Look for *new* package.

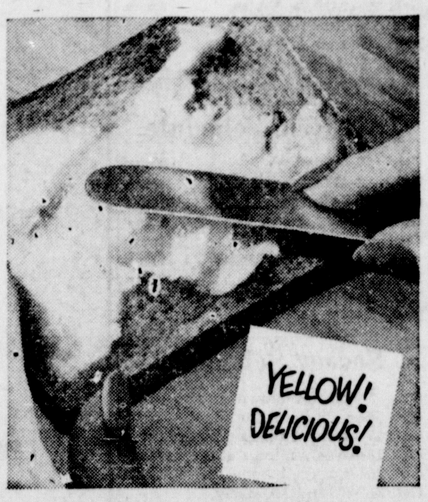

50¢ Guarantee . . . If you don't honestly agree Mrs. Filbert's is the finest margarine you ever tasted, send Mrs. Filbert the carton and a note with your reasons. She'll send you 50¢. One payment to a family. 30 day limit. J. H. Filbert, Inc., Baltimore, Md.

Only a woman could make it so good

MRS. FILBERT'S GOLDEN MARGARINE

NEW COLLEGE OF EUROPE TO SEEK ALLIANCE

By GRAHAM SHANLEY
(By The Associated Press)

Only a few miles from Flanders Fields where thousands died to help keep Europe free, 35 students from all parts of the continent are striking the problem of uniting Europe.

The home of this unique experiment in international relations is the College of Europe set up under the North Atlantic Council of Western Churchill and other world figures. It is really completed its first year of helping to train men and women who, it is hoped, will lead Europe into a new era of international accord.

[illegible]

No Fuzzy Idealism

[illegible]

All Involved In War

[illegible]

an ivory-tower attitude at the college in its fire year, was that the students, averaging 25 years of age, had all been involved in World War II.

"Most of them had fought in the Resistance," according to Dodd. "And from the other side there were German and Italian veterans. The common experience of suffering made them all realize that Europe must work together to help prevent other wars. At the same time it gave them a realistic make-it-work outlook.

A breakdown shows the college's thoroughly international character. France, Italy, Western Germany and Benelux - Belgium - Netherlands-Luxembourg - each will five students in addition to one each from Switzerland, England, Greece and Yugoslavia. Seven to be were refugees from the Iron Curtain countries of Hungary, Czechoslovakia and Poland. Dodd, the only American, and an Egyptian diplomat were officially listed as observers although they participated in all college activities.

Language Difficulties Overcome

Dodd's tuition was provided by a grant from the American Committee on United Europe headed by "Wild Bill" Donovan, wartime chief of the OSS.

A basic problem of course was the difference in language but this was solved by adopting French and English as the official tongues.

Eight professors led by Henri Brugmans, former Dutch cabinet member and Dr Henri van Effenterre, a Resistance hero, formed the nucleus of the faculty. In addition, 40 visiting lecturers from various nations came to speak.

For the first half of the year the students concentrated on the historical background of Europe's problems. Then they applied this to current issues such as inefficient commercial rivalry, causes of wars and methods for persuading nations to surrender sovereignty to international authorities.

As part of this phase, the students took field trips to get a first-hand look at the different facets European unity. They covered German factories, Lorraine coal mines and even Dutch milk farms.

Since almost all the students were city-dwellers, the agriculture tours were of great value in giving a broad perspective in which to judge Europe's problems.

National Loyalties Tempered

Now, for example, when people clamoring for land reform say they can't live on half an acre, we know what they mean because we've seen families trying to do it," said Dodd. "It isn't just a statistic."

Since all the students had been

Had Card Printed To Handle Queries

Philadelphia, Sept. 20 (AP)—George R. Conover, vice president of the Philadelphia Electric Co., had an accident—and is sick tired of telling people how it happened.

[illegible]

four-inch scalp wound which took seven stitches to close. It happened on my boat off Ocean City, N. J. While making a motor repair a large wave threw me off balance and my head struck the bulkhead.

"Yes, I was alone on the boat. Yes, I lost a lot of blood before they got me to the hospital, but no matter.

"No, I didn't have a drink before the accident, but took five straight after they saved me. Yes, I'm feeling fine now. Thanks for asking."

Husbands! Wives! Want new Pep and Vim?

[illegible]

At all drug stores everywhere—in Gettysburg, at Rea & Derick.

GALLBLADDER HURTS?

BEGIN THIS NEW TREATMENT TODAY

Relief at last for sufferers from gall bladder, stomach and colic distress due to lack of healthy bile. This new preparation called MAGNACOL acts with remarkable effect to stimulate the flow of healthy bile. Be fair to yourself and begin fighting distress at once with MAGNACOL. MAGNACOL may appear to be an expensive medicine, but considering the relief you will experience, the $2.50 it costs amounts to only a few cents per dose. MAGNACOL (caution, use only as directed) is sold with a strict money back guarantee if not delighted with results. Sold only by

Peoples Drug Store, 25 Baltimore St., Gettysburg—Mail Orders Filled

FOOD SERVICE
Until 11 P.M.
HOTEL GETTYSBURG

Hotpoint APPLIANCES
ELECTRICAL WIRING AND MAINTENANCE
KLINEFELTER ELECTRIC SERVICE
Biglerville Phone 175

OLDEST

Electric Store in Pennsylvania with modern and hard to get Appliances, Supplies, Glass Shades, Brackets and G.E. Lamps. Over 15,000 items! If you can't find it in other stores, go to . . .

Blumenstine Electric
32 S. 3rd Street
Harrisburg, Pa.

You Can Save Time by Going There First

For-Your-Heaters, Cory's, Silex, Hot Plates, Waffle Irons, Irons, Toasters, Clocks, Curling Irons, Metal Coffee Makers, Hedge Trimmers — Repairs and Replacement Parts for Same.

CLOSE OUT: 600 pairs of $1.50 Sun and Snow Glasses for only 25c. For your health's sake use G.E. Mercury Sun Lamps on adjustable floor stand. They are helpful. $18.45 complete.

ASSOCIATED GROCERS

PIONEER DAYS

These Prices effective Friday and Saturday, Sept. 21-22
We reserve the right to limit quantities

EVER SINCE THE AG FOOD STORES WERE ORGANIZED BACK IN 1928 (KNOWN THEN AS THE YORKTOWNE SERVICE STORES), WE HAVE MADE IT OUR BUSINESS TO GIVE YOU TOP QUALITY FOODS AT LOWER THAN LOW PRICES. SO, IN ORDER TO THANK YOU FOR YOUR CONTINUED PATRONAGE SINCE OUR "PIONEER DAYS" TWENTY-THREE YEARS AGO, EACH AND EVERY AG STORE IS OFFERING THESE EXCEPTIONAL FOOD BUYS!!

AG FOOD STORES

Kunzler's Ham BOLOGNA ..... ½-lb sliced 49¢

SHURFINE EVAPORATED MILK 4 tall cans 53¢

PENN DALE APRICOT NECTAR 2 12-oz cans 23¢

DEL MONTE PINEAPPLE JUICE 46-oz can 35¢

DEL MONTE FRUIT COCKTAIL lg #2½ can 39¢

HOMESPUN VALUES

FOR CAKE FILLINGS, JELLY ROLL . . . FANCY HAWAIIAN CRUSHED PINEAPPLE ..... Full #2 can 25¢

FREE OF RIND AND PEEL . . . PLUMP SHURFINE GRAPEFRUIT SECTIONS .... #303 can 17¢

YOUR GUARANTEE OF QUALITY . . . DURKEE'S OWN GRADE AA YELLOW MARGARINE ..... pound quartered 32¢

THEY'RE FIRM, CRISP, APPETIZING . . SHURFINE COUNTRY-STYLE CUCUMBER SLICES ..... pt 19¢

PERFECT FOR SCHOOL LUNCHES PETER PAN SMOOTH OR CRUNCHY PEANUT BUTTER ..... 12-oz tumbler 35¢

A JIFFY AND NOURISHING MEAL . . . DINTY MOORE BEEF STEW ..... 24-oz can 51¢

YOUR BEST BUY IN PAPER NAPKINS . . STOCK UP ON DIAMOND NAPKINS ..... 2 pkgs 23¢

"Easy-to-Fix" Meals

SOMETHING DIFFERENT—SALMON CROQUETTES!! TASTE-TEMPTING ALASKA SALMON ..... 1-lb. tall can 41¢

READY FOR SALADS AND COCKTAILS!! SMALL WHOLE SHRIMP ..... 5-oz. can 37¢

DELIGHTFUL AS THE SALT SEA AIR!! FRESH CRISFIELD FANCY STANDARD OYSTERS ..... pint can 79¢

MEATY BEANS SWIMMING IN TOMATO SAUCE!! PENN DALE PORK & BEANS ..... lrg. #2½-can 19¢

MERE PENNIES PER PORTION!! SHURFINE THIN SPAGHETTI ..... lb. pkg. 17¢

JUST ADD MILK, STIR AND BAKE!! PILLSBURY'S BEST PANCAKE MIX ..... 20-oz. pkg. 16¢

AMERICA'S FAVORITE FOR 3 GENERATIONS!! SWEET, GOLDEN AND MELLOW KING SYRUP ..... 1½-lb. bot. 22¢

DELGRADE YELLOW MARGARINE lb. quartered 26¢

DEL MONTE CATSUP 14-oz. bottle 21¢

WELCH'S GRAPE JUICE 24-oz. bottle 34¢

CAMPBELL'S TOMATO SOUP 4 cans 43¢

Pillsbury's Best FLOUR 5-lb. sack 53¢ — 10 lb. sack 1.03

BET YOU'VE NEVER SEEN ANYTHING AS FRESH AS OUR FRUITS AND VEGETABLES

SWELL FOR SALADS! CALIF. ICEBERG LETTUCE large head 15¢

SWEETENED BY THE SUN! CALIFORNIA BARTLETT PEARS 2 lbs 29¢

Serve Baked Apples Tonight! PENNA. SUMMER RAMBO APPLES 4 lbs 23¢

Enjoy Their Luscious Goodness! U. S. #1 Golden Sweet POTATOES 3 lbs 25¢

He Loves Liver 'N Onions! U. S. #1 YELLOW ONIONS 3 lbs 14¢

Sunshine Krispy CRACKERS ..... lb pkg 29¢

Stauffer's Gem CRACKERS ..... lb pkg 27¢

Stauffer's Nif-ty Thin PRETZELS ..... lb 37¢

Nabisco Triangle Thin CRACKERS ..... pkg 23¢

IDEAL DOG FOOD lb can 15¢

3 Little Kittens CAT FOOD 3 8-oz cans 25¢

ONE WIPE DUST CLOTH ea. 69c

BATH SIZE DIAL SOAP 2 cakes 37c

COMPLEXION SIZE DIAL SOAP 2 cakes 27c

TRAIL-BLAZING BARGAINS

TOP SWEET POTATO CASSEROLES WITH SHURFINE MARSHMALLOWS ..... lb cello pkg 29¢

ROASTED BY THE ELECTRIC EYE ITS FLAVOR'S ON THE BEAM BOSCUL COFFEE ..... lb tin 92¢

WITH THE GREEN GIANT ON THE LABEL NEW 1951 PACK NIBLETS whole kernel CORN .. 2 12-oz cans 37¢

CORN AND SWEET RED AND GREEN PEPPERS NEW 1951 PACK NIBLETS MEXICORN 12-oz can 21¢

FALL WEATHER CALLS FOR ALUMINUM WINDOW VENTILATORS ..... ea 39¢

FISHER'S CHEESE SPREAD 2-lb loaf 79¢

LAND O'LAKES BUTTER lb. quartered 79c

LUCKY LEAF VINEGAR qt 17¢

SHURFINE SALAD DRESSING pt. 29¢

MAMA GET REAL-KILL BUG KILLER — NOTHING KILLS BUGS LIKE REAL-KILL 69¢ PT

ASSOCIATED GROCERS

RICHARD HUTTON, Bendersville, Pa.
W. L. REIFSNIDER, Harney, Maryland
FRANCIS J. SHANEBROOK, Bonneauville, Pa.
LITTLE'S FOOD MARKET, Steinwehr Ave., Gettysburg, Pa
RIFFLE and SHULLEY GROCERY, 30 W. Middle St.
GILBERT'S FOOD MARKET, 45 S. Franklin St.
W. C. WEIGLE, Heidlersburg
ROWE'S FOOD MARKET, Emmitsburg, Md.
DENGLER BROTHERS, York Street
STEINOUR'S GROCERY, 343 S. Washington St.
KING'S MARKET, Orrtanna, Pa.
GILBERT'S FOOD MARKET, Biglerville, Pa.
C. E. WOLF, Granite, Pa.
HERSHEY'S 5 and 10c STORE, York Springs, Pa.
EVANS' FOOD MARKET, 246 York Street, Gettysburg, Pa.
JOHN A. SHULTZ, Fairfield, Pa.
H. C. MYERS, York Springs

WELCOME To BENDER'S
12 Baltimore Street
Member Gettysburg Retail Merchants Association
SUNDRIES
GIFT ITEMS
TOILET GOODS

GREETINGS COLLEGIANS!

Here's Something ...WORTH cheering ABOUT!

School-time is always busy-time, therefore in order to cut down the hours for study . . . we are very happy to offer you our

TYPING — MIMEOGRAPHING — DIRECT MAIL SERVICE

TYPING— Prompt and Accurate Service. Equipped with Electric Typewriter.

MIMEOGRAPHING— Direct Mail Advertising, Form Letters, Ruled Forms, Menus, Programs, Etc.

GRAPHOTYPE Embossing Metal Addressograph Plates.

ADDRESSOGRAPH SYSTEM OF ADDRESSING— Address System set up to your mailing list and kept up to date.

HOWER'S QUALITY LETTER SERVICE
Stallsmith Building Phone 312-X Lincoln Square

"GALLAGHER'S"

"BERNIE" — "BILL" — "BUTCH"

PURE LARD 2 lbs 49¢

Home-Made Fresh SAUSAGE 59¢ lb.

Slab Bacon 39¢ lb. In the Piece

PORK LIVER 35¢ lb.

Sliced BACON 35¢ 1-lb. Pkg.

FRYING HAM 95¢ lb.

COLORED OLEO 29¢ lb.

BACON ENDS 25¢ 1-lb. Pkg.

SUGAR 49¢ 5-lb. Bag

Shoulder PORK CHOPS 49¢ lb.

Home-Dressed Pork, Beef and Veal

NEW COLLEGE OF EUROPE TO SEEK ALLIANCE

By GRAHAM SHANLEY
(By The Associated Press)

Only a few miles from Flanders Fields, where thousands died to help keep Europe free, 35 students from all parts of the continent are tackling the problem of uniting Europe.

The name of this unique experiment in international education is the College of Europe. Set up under the U.N.-like Council of Europe with the backing of Winston Churchill and other world figures, it has recently completed its first year of helping to train men and women who, it hopes, will lead Europe into a new era of international accord.

In a medieval museum in Bruges, Belgium, youths from 15 nations investigate together — as Europeans rather than nationals — practical steps to transform an unsteady group of small countries into a "solid bulwark of democracy."

To 21-year-old Peter Dodd, of Seattle, an American who attended the college as an observer, his eight months there were "a fascinating experience with Europe in miniature."

No Fuzzy Idealism

Dodd stresses that the students approach the complex problem of European unity was free of what he calls "fuzzy idealism."

"We believe in what we were studying," he explains. "But as opposed to some other international movements our feet were on the ground."

To support this, the youth cited the college's practical goal of giving a European training to those who may soon have to take the lead in efforts to unite a score of countries in spite of age-old traditions. Right now, for example, he pointed out, the Marshall Plan, the European Army under Eisenhower and the Schuman Plan for integrating French and German coal production need personnel who, as Dodd says, have "more than a national consciousness."

All Involved In War

As the work continues in replacing political, economic and cultural barriers with international cooperation, a broad point of view will be even more essential in the opinion of the directors and founders of the college.

A factor that also worked against an ivory-tower attitude at the college in its fire year, was that the students, averaging 25 years of age, had all been involved in World War II.

"Most of them had fought in the Resistance," according to Dodd. "And from the other side there were German and Italian veterans. The common experience of suffering made them all realize that Europe must work together to help prevent other wars. At the same time it gave them a realistic, make-it-work outlook.

A breakdown shows the college's thoroughly international character. France, Italy, Western Germany and Benelux (Belgium - Netherlands-Luxembourg) each sent five students, in addition to one each from Switzerland, England, Greece and Yugoslavia. Seven more were refugees from the Iron Curtain countries of Hungary, Czechoslovakia and Poland. Dodd, the only American, and an Egyptian diplomat were officially listed as observers although they participated in all college activities.

Language Difficulties Overcome

Dodd's tuition was provided by a grant from the American Committee on United Europe headed by "Wild Bill" Donovan, wartime chief of the OSS.

A basic problem of course was the difference in language but this was solved by adopting French and English as the official tongues.

Eight professors led by Henri Brugmans, former Dutch cabinet member, and Dr. Henri van Effenterre, a Resistance hero, formed the nucleus of the faculty. In addition, 40 visiting lecturers from various nations came to speak.

For the first half of the year, the students concentrated on the historical background of Europe's problems. Then they applied this to current issues such as inefficient commercial rivalry, causes of wars and methods for persuading nations to surrender sovereignty to international authorities.

As part of this phase, the students took field trips to get a first-hand look at the difficulties facing European unity. These covered German factories, Belgian coal mines and even Dutch tulip farms.

Since almost all the students were city-dwellers, the agricultural tours were of great value in gaining a broad perspective in which to judge Europe's problems.

National Loyalties Tempered

"Now, for example, when people clamoring for land reform say they can't live on half an acre, we know what they mean because we've seen families trying to do it," said Dodd. "It isn't just a statistic."

Since all the students had been warned to temper their national loyalties, few open clashes along country lines broke out at the college. Dodd recalls, however, that it took several months for the Germans and French to overcome their tradition of enmity.

"We all learned the way you do things at home isn't the only way," he says. "And even if we didn't always agree with one another, we at least came to understand different points of view."

Had Card Printed To Handle Queries

Philadelphia, Sept. 20 (AP)—George R. Conover, vice president of the Philadelphia Electric Co., had an accident—and he got tired of telling people how it happened.

Ask him about it today and you'll get this printed card:

"The patch on my head covers a four-inch scalp wound which took seven stitches to close. It happened on my boat off Ocean City, N. J. While making a motor repair a large wave threw me off balance and my head struck the bulkhead.

"Yes, I was alone on the boat. Yes, I lost a lot of blood before they got me to the hospital, but no fracture.

"No, I didn't have a drink before the accident, but took five straight after they sewed me up. Yes, I'm feeling fine now. Thanks for asking."

Husbands! Wives! Want new Pep and Vim?

Thousands of couples are weak, worn-out, exhausted solely because body lacks iron. For new vim, vitality, try Ostrex Tonic Tablets. Contains iron you, too, may need for pep; also supplies vitamin B1. Get 45c Introductory size now only 39c. At all drug stores everywhere—in Gettysburg, at Rea & Derick.

WELCOME To

BENDER'S

12 Baltimore Street
Member Gettysburg Retail Merchants Association

SUNDRIES
GIFT ITEMS
TOILET GOODS

GALLBLADDER HURTS?

BEGIN THIS NEW TREATMENT TODAY

Relief at last for sufferers from gall bladder, stomach and colic distress due to lack of healthy bile. This new preparation called MAGNACOL acts with remarkable effect to stimulate the flow of healthy bile. Be fair to yourself and begin fighting distress at once with MAGNACOL. MAGNACOL may appear to be an expensive medicine, but considering the relief you will experience, the $2.50 it costs amounts to only a few cents per dose. MAGNACOL (caution, use only as directed) is sold with a strict money back guarantee if not delighted with results. Sold only by

Peoples Drug Store, 25 Baltimore St., Gettysburg—Mail Orders Filled

FOOD SERVICE
Until 11 P.M.
HOTEL GETTYSBURG

hotpoint
APPLIANCES
ELECTRICAL WIRING AND MAINTENANCE
KLINEFELTER ELECTRIC SERVICE
Biglerville Phone 175

OLDEST

Electric Store in Pennsylvania with modern and hard to get Appliances, Supplies, Glass Shades, Brackets and G.E. Lamps. Over 15,000 items! If you can't find it in other stores, go to . . .

Blumenstine Electric
32 S. 3rd Street
Harrisburg, Pa.

You Can Save Time by Going There First

For-Your-Heaters, Cory's, Silex, Hot Plates, Waffle Irons, Irons, Toasters, Clocks, Curling Irons, Metal Coffee Makers, Hedge Trimmers — Repairs and Replacement Parts for Same.

CLOSE OUT: 600 pairs of $1.50 Sun and Snow Glasses for only 25c. For your health's sake use G.E. Mercury Sun Lamps on adjustable floor stand. They are helpful. $18.45 complete.

ASSOCIATED GROCERS

AG FOOD STORES

PIONEER DAYS

These Prices effective Friday and Saturday, Sept. 21 - 22
We reserve the right to limit quantities

EVER SINCE THE AG FOOD STORES WERE ORGANIZED BACK IN 1928 (KNOWN THEN AS THE YORKTOWNE SERVICE STORES), WE HAVE MADE IT OUR BUSINESS TO GIVE YOU TOP QUALITY FOODS AT LOWER THAN LOW PRICES. SO, IN ORDER TO THANK YOU FOR YOUR CONTINUED PATRONAGE SINCE OUR "PIONEER DAYS" TWENTY-THREE YEARS AGO, EACH AND EVERY AG STORE IS OFFERING THESE EXCEPTIONAL FOOD BUYS!!

Kunzler's Ham BOLOGNA ..... ½-lb sliced 49¢

SHURFINE EVAPORATED MILK 4 tall cans 53¢

PENN DALE APRICOT NECTAR 2 12-oz cans 23¢

DEL MONTE PINEAPPLE JUICE 46-oz can 35¢

DEL MONTE FRUIT COCKTAIL lg #2½ can 39¢

HOMESPUN VALUES

FOR CAKE FILLINGS, JELLY ROLL . . . FANCY HAWAIIAN CRUSHED PINEAPPLE ..... Full #2 can 25¢

FREE OF RIND AND PEEL . . . PLUMP SHURFINE GRAPEFRUIT SECTIONS .... #303 can 17¢

YOUR GUARANTEE OF QUALITY . . . DURKEE'S OWN GRADE AA YELLOW MARGARINE ..... pound quartered 32¢

THEY'RE FIRM, CRISP, APPETIZING . . SHURFINE COUNTRY-STYLE CUCUMBER SLICES ..... pt 19¢

PERFECT FOR SCHOOL LUNCHES PETER PAN SMOOTH OR CRUNCHY PEANUT BUTTER ..... 12-oz tumbler 35¢

A JIFFY AND NOURISHING MEAL . . . DINTY MOORE BEEF STEW ..... 24-oz can 51¢

YOUR BEST BUY IN PAPER NAPKINS . . STOCK UP ON DIAMOND NAPKINS ..... 2 pkgs 23¢

"Easy-to-Fix" Meals

SOMETHING DIFFERENT—SALMON CROQUETTES!! TASTE-TEMPTING ALASKA SALMON ..... 1-lb. tall can 41¢

READY FOR SALADS AND COCKTAILS!! SMALL WHOLE SHRIMP ..... 5-oz. can 37¢

DELIGHTFUL AS THE SALT SEA AIR!! FRESH CRISFIELD FANCY STANDARD OYSTERS .... pint can 79¢

MEATY BEANS SWIMMING IN TOMATO SAUCE!! PENN DALE PORK & BEANS lrg. #2½-can 19¢

MERE PENNIES PER PORTION!! SHURFINE THIN SPAGHETTI .... lb. pkg. 17¢

JUST ADD MILK, STIR AND BAKE!! PILLSBURY'S BEST PANCAKE MIX . 20-oz. pkg. 16¢

AMERICA'S FAVORITE FOR 3 GENERATIONS!! SWEET, GOLDEN AND MELLOW KING SYRUP ... 1½-lb. bot. 22¢

DELGRADE YELLOW MARGARINE lb. quartered 26¢

DEL MONTE CATSUP 14-oz. bottle 21¢

WELCH'S GRAPE JUICE 24-oz. bottle 34¢

CAMPBELL'S TOMATO SOUP 4 cans 43¢

Pillsbury's Best FLOUR 5-lb. sack 53¢
10 lb. sack 1.03

BET YOU'VE NEVER SEEN ANYTHING AS FRESH AS OUR FRUITS AND VEGETABLES

SWELL FOR SALADS! CALIF. ICEBERG LETTUCE large head 15c

SWEETENED BY THE SUN! CALIFORNIA BARTLETT PEARS 2 lbs 29¢

Serve Baked Apples Tonight! PENNA. SUMMER RAMBO APPLES 4 lbs 23¢

Enjoy Their Luscious Goodness! U. S. #1 Golden Sweet POTATOES 3 lbs 25¢

He Loves Liver 'N Onions! U. S. #1 YELLOW ONIONS 3 lbs 14¢

Sunshine Krispy CRACKERS ..... lb pkg 29¢

Stauffer's Gem CRACKERS ..... lb pkg 27¢

Stauffer's Nif-ty Thin PRETZELS ..... lb 37¢

Nabisco Triangle Thin CRACKERS ..... pkg 23¢

IDEAL DOG FOOD lb can 15¢

3 Little Kittens CAT FOOD 3 8-oz cans 25¢

ONE WIPE DUST CLOTH ea. 69c

BATH SIZE DIAL SOAP 2 cakes 37c

COMPLEXION SIZE DIAL SOAP 2 cakes 27c

TRAIL-BLAZING BARGAINS

TOP SWEET POTATO CASSEROLES WITH SHURFINE MARSHMALLOWS ..... lb cello pkg 29¢

ROASTED BY THE ELECTRIC EYE ITS FLAVOR'S ON THE BEAM BOSCUL COFFEE ..... lb tin 92¢

WITH THE GREEN GIANT ON THE LABEL NEW 1951 PACK NIBLETS whole kernel CORN .. 2 12-oz cans 37¢

CORN AND SWEET RED AND GREEN PEPPERS NEW 1951 PACK NIBLETS MEXICORN 12-oz can 21¢

FALL WEATHER CALLS FOR ALUMINUM WINDOW VENTILATORS ..... ea 39¢

FISHER'S CHEESE SPREAD 2-lb loaf 79¢

LAND O'LAKES BUTTER lb. quartered 79c

LUCKY LEAF VINEGAR qt 17¢

SHURFINE SALAD DRESSING pt. 29¢

ASSOCIATED GROCERS

RICHARD HUTTON, Bendersville, Pa.
W. L. REIFSNIDER, Harney, Maryland
FRANCIS J. SHANEBROOK, Bonneauville, Pa.
LITTLE'S FOOD MARKET, Steinwehr Ave., Gettysburg, Pa
RIFFLE and SHULLEY GROCERY, 30 W. Middle St.
GILBERT'S FOOD MARKET, 45 S. Franklin St.
W. C. WEIGLE, Heidlersburg
ROWE'S FOOD MARKET, Emmitsburg, Md.
DENGLER BROTHERS, York Street
STEINOUR'S GROCERY, 343 S. Washington St.
KING'S MARKET, Orrtanna, Pa.
GILBERT'S FOOD MARKET, Biglerville, Pa.
C. E. WOLF, Granite, Pa.
HERSHEY'S 5 and 10c STORE, York Springs, Pa.
EVANS' FOOD MARKET, 246 York Street Gettysburg, Pa.
JOHN A. SHULTZ, Fairfield, Pa.
H. C. MYERS, York Springs

GREETINGS COLLEGIANS!

Here's Something ...WORTH *cheering* ABOUT!

School-time is always busy-time, therefore in order to cut down the hours for study . . . we are very happy to offer you our

TYPING — MIMEOGRAPHING — DIRECT MAIL SERVICE

TYPING— Prompt and Accurate Service. Equipped with Electric Typewriter.

MIMEOGRAPHING— Direct Mail Advertising, Form Letters, Ruled Forms, Menus, Programs, Etc.

GRAPHOTYPE Embossing Metal Addressograph Plates.

ADDRESSOGRAPH SYSTEM OF ADDRESSING— Address System set up to your mailing list and kept up to date.

HOWER'S QUALITY LETTER SERVICE

Stallsmith Building Phone 312-X Lincoln Square

"GALLAGHER'S"

"BERNIE" — "BILL" — "BUTCH"

PURE LARD 2 lbs 49¢

Home-Made Fresh SAUSAGE 59¢ lb.

Slab Bacon 39¢ lb. In the Piece

PORK LIVER 35¢ lb.

Sliced BACON 35¢ 1-lb. Pkg.

FRYING HAM 95¢ lb.

COLORED OLEO 29¢ lb.

BACON ENDS 25¢ 1-lb. Pkg.

SUGAR 49¢ 5-lb. Bag

Shoulder PORK CHOPS 49¢ lb.

Home-Dressed Pork, Beef and Veal

WEBSTER PAYS FINE TRIBUTE TO HEN BREAM

The following column on Henry T. Bream, head coach of football and basketball at Gettysburg college, was published in Sportscope, John Webster's column in The Philadelphia Inquirer Wednesday morning.

In the [illegible] little town [illegible] hundreds of the alumni [illegible] the college will assemble on Saturday night, September [illegible] purpose of hailing an individual who has chosen to spend his [illegible] Henry Trostle Bream [illegible] that most [illegible] belief that a [illegible] Bream who [illegible] Bream was [illegible] year as Gettysburg [illegible] football and basketball [illegible] principal sport [illegible] However, a banquet at the appropriate [illegible] it's also well-fed [illegible] which Coach D. Benner [illegible] director of athletics for 25 years and Romeo Caprez faithful trainer over [illegible] are stretched are held. In addition here is to be a tribute to the memory of Ira D. Plank, baseball coach for 38 years at the Battlefield institution.

Old Grads Returning

"However, this piece is to deal with Bream. Many of those flocking back to the campus will be grads who played under him on the gridiron and on the court. Some will never return, of course. They lie in cemeteries in Europe and in the Pacific.

"Five of the 11 men who started against Dickinson in 1942 were killed during the Second World War — Mike Bacon, Dick Marth, Bill Fiorentino, and Charles Beaver, backs, and R. [illegible], tackle. Bream admits at will never forget that game. Dead on his back, the opening kickoff [illegible] Bullets' [illegible] When Gettysburg kicked off, Dickinson ran [illegible] back for a touchdown — then converted. Two touchdowns in less than a minute of play! But Gettysburg took charge and won, 45-20.

"Big Thrill"

"One of Bream's biggest thrills as a football coach came in the 1928 game with Bucknell, coached by Carl Snavely. The Bisons led the Bullets 12-0 as the third quarter ended. However, Bream's footballers scored their first touchdown early in the final period. Then Gettysburg won on a Frank Merriwell 60-yard pass thrown by Eddie Gulian, now Albright mentor, to Earl (Streak) McMillan, one of Bream's greatest backs, who now lives in Lewistown.

"Still, there are many other happy memories for the Gettysburg coach. These include the 19-19 tie with Western Maryland, coached by Dick Harlow in 1928; the 3-0 triumph over Harry Stuhldreher-coached Villanova in 1930; two victories over Lafayette, 2-0 and 28-14, and by no means the least, the Bullets' 34-33 photo-finish over Bucknell in 1949.

"The records of Bream's football teams over their best enemies are as follows, listing victories, defeats and dead heats in that order — Franklin and Marshall 9-8-2, Dickinson, 13-3-1, Muhlenberg 10-11-0, Bucknell 6-9-0, Western Maryland 7-2-1, Lehigh 7-4-1, Albright, 4-1-2, Drexel 8-1-0, Johns Hopkins 2-0-0.

Philadelphia Stars

Moving back into memory lane, Bream names a number of football players from Philadelphia and the area as being among his outstanding. Though confessing there may be others equally worthy of praise, he lists — Fred Hamilton, from Haverford High, Eddie Gulian, Norristown, Dwight Speaker, Sharon Hill, Harry O'Neill, Darby, Tom Faulkner, Upper Darby, Jim Hardy, Darby, Hank Burrell, Frankford, Johnny Hubisak, Phoenixville, Al Hart, Cheltenham, Jim Lentz, Upper Darby, Bob McCausland, Haverford township, Ditty Jones, Lansdowne, and the Cervinos, Joe and Tony, from Haddon Heights.

"O'Neill, a great athlete who was killed on Iwo Jima while fighting with the Marines, was also a standout basketball player. So were Bucky Harris, Brown Prep; Tom Weems, Wenonah Military academy, and Hank Belber, Lower Merion. Bream's headline court victories includes three over Navy, two over Pennsylvania and single scores at the exoense of Princeton, Georgetown, Penn State and LaSalle. In 10 years Gettysburg was the title-winner six times in the now-defunct Eastern Pennsylvania Intercollegiate League.

"'The present-day athlete is just as big and strong as the athlete of 25 years ago, but he isn't as rugged,' comments Bream. He attributes the change to much riding in autos, an easier life and the two-platoon system. 'As we all know, football is now much more open. It may be more interesting for the spectator, it may draw a bigger gate, but it's more of a headache for the coach.'

"Bream, who will be 52 November 21, was graduated from Gettysburg high in 1918 and from the college in 1924. He played football, basketball and baseball at both, captained both pigskin and diamond teams at both. In college he was a triple-threat back and an expert drop-kicker.

"Down through the years, the name Bream has become synonymous with Gettysburg. The grads, old and young, couldn't find a finer guy to honor."

Lewis Underling Accuses Harriman

Scranton, Pa., Sept. 20 (AP)—The vice president of the United Mine Workers Union, right-hand man of John L. Lewis, says the Truman administration is trying to jam the St. Lawrence seaway project down the throat of the American people at this session of Congress.

And one of the main reasons, adds Thomas Kennedy, is that a bank of which W. Averell Harriman is an officer is interested in financing newly-discovered iron ore deposits in Labrador.

Kennedy made the statements yesterday in a "state of the union" address to the District 1 UMW convention representing most of the nation's 80,000 hard coal diggers.

In Washington, Harriman said he never heard of the Labrador financing plan to which Kennedy referred. The UMW leader did not identify the bank.

Kidney Slow-Down May Bring Restless Nights

When kidney function slows down, many folks complain of nagging backache, headaches, dizziness and loss of pep and energy. Don't suffer restless nights with these distressing symptoms if reduced kidney function is getting you down—due to such common causes as stress and strain, over-exertion or exposure to cold. Minor bladder irritations due to cold or wrong diet may cause getting up nights or frequent passages.

Don't neglect your kidneys if these conditions bother you. Try Doan's Pills—a mild diuretic used successfully by millions for over 50 years. It's amazing how many times Doan's give happy relief from these discomforts—help the 15 miles of kidney tubes and filters flush out waste. Get Doan's Pills today!

FALSE TEETH That Loosen Need Not Embarass

Many wearers of false teeth have suffered embarrassment when their plate dropped, slipped or wobbled at just the wrong time. Just sprinkle a little FASTEETH, the alkaline (non-acid) powder, on your plates. Holds false teeth more firmly so they feel more comfortable. Does not sour. Checks plate odor (denture breath). Get FASTEETH at any drug store.

GALL BLADDER

SUFFERERS DUE TO LACK OF NATURAL BILE

Supply Rushed Here — Sufferers Relieve

New relief for [illegible] with [illegible] GALL [illegible]

Peoples Drug Store — Gettysburg — Mail Orders Filled

★ CHEF-TESTED RECIPE

BEFORE COOKING A ROAST Spread it with Gulden's

NOW... SAFELY LOSE UGLY FAT

UP TO 7 LBS. PER WEEK

EATING CONDENSED FOOD TABLETS

START LOSING FAT FIRST DAY without starvation, harmful drugs, laxatives, exercise or massage

Yes, Kyron Tablets, the new food tablet way to reduce, will help you lose up to 7 lbs. first 7 days—or you pay nothing. If your excess weight is caused by overeating (and not glandular), Kyron is designed to act 3 ways. (1) To help appease your hunger, to cut down your appetite automatically, yet you never feel hungry. (2) Includes nutritious elements to help maintain your energy while reducing. (3) Recommends in package many foods often falsely labeled in ordinary diets as "fattening." Endorsement by your physician recommended.

"I LOST 35 POUNDS IN 7 WEEKS"
—says Mrs. Kathryn Walter
5555 West Potomac Avenue, Chicago

"Kyron results have been absolutely astonishing. I am 37 years old and have a 17-year-old daughter. When I started using Kyron, I weighed 174 pounds and felt awfully old and fat-down. In 7 weeks, I'd lost 35 pounds. I used to be sluggish and always tired. Now I feel so much younger and gayer. My friends and my husband can't get over the change that has taken place in 7 short weeks."

REDUCE up to 7 POUNDS First 7 Days—Or No Cost

MAKE THIS 7-DAY TEST without risking a penny! Get a package of Kyron Tablets from your druggist. Eat these condensed food tablets for 7 days—and follow directions as explained in package. Check your weight before and after using Kyron. If you are not completely delighted with results return the empty package to your druggist, and he will return your money. Make this test today. Ask your druggist or department store for Kyron Tablets . . . the condensed food tablet.

Save money—buy the large economy size.

Buy KYRON today
At all drug and dept. stores

FREE: *Doctor's weight chart*—At your drug store. No obligation to buy. Tear this ad out as a reminder.

long distance service is faster when you call by number

It's easy to have even faster long distance service. If you keep a list of the long distance numbers you call most frequently, you save time. Give the number to the operator when you place your call. It speeds service—and you get your party more quickly.

THE UNITED TELEPHONE COMPANY OF PENNSYLVANIA

Today's Best Buys!

IT'S HOMOGENIZED
SPRY For Baking or Frying 3 lb can 99c

PILLSBURY—FOR BETTER PIES
PIE CRUST Precision-Measured 9 oz pkg 19c

MORTON'S QUALITY
SALT For Perfect Seasoning . . 2 boxes 21c

KRE-MEL — FOR DESSERTS OR PIES
LEMON MIX Priced right 2 pkgs 15c

BETTER PRICES! BETTER QUALITY!

All items featured for sale Sept. 21-Sept. 22

LEADWAY "CREAMOGONIZED"
WHITE CORN Rich and Creamy . . . 303 can 19c

MRS. MANNING'S
HOMINY Sustaining—Delicious . . . . . 2½ can 15c

GREEN GIANT
PEAS Tender—Plump . . . . . 303 can 2 for 37c

HANOVER GUEST-QUALITY
PORK AND BEANS . . 2½ can 2 for 35c

Breakfast Hits!

RANGER JOE
CEREAL . . . . reg pkg 2 for 29c

HERSHEY
COCOA . . . . . 1 lb box 49c

COMMUNITY COFFEE
1 lb bag 81c
Rich and full-bodied!

We're proud of our fresh fruits and vegetables! Kept fresh . . . to insure you of the finest money can buy!

LEBANON
BOLOGNA . . . . . ¼ lb 25c

Mrs. Filbert's Salad Dressing,	pt. 35c
NBC Cracker Meal	8-oz. pkg. 15c
Stauffer Cocoanut Crisp	lb. 43c

LEADWAY ALL GREEN COLOSSAL
ASPARAGUS SPEARS reg can 47c

Town House Crackers . .	8-oz. pkg. 20c
NBC Triangle Thins	pkg. 23c
Stauffer Saltines	7-oz. pkg. 17c

PETER PAN
PEANUT BUTTER . . 12 oz jar 33c

Get 1 lb FREE of extra cost! Ask us for details
BLUE BONNET Margarine
1 lb pkg 33c

PAGE (or) LEADWAY
EVAP. MILK
3 tall cans 41c
For Purity, Economy

Leadway
BARTLETT PEARS
2½ can 49c
Superb Quality! Serve as Salad or Dessert!

Home Needs

RINSO . . . . . lge pkg 30c
RINSO . . . . . Gt. Pkg. 60c

LUX FLAKES lge pkg 30c
SILVERDUST . . . . . Gt. Pkg. 62c

SILVER DUST lge pkg 31c
SIMONIZ . . . . . Pt. 59c

SIMONIZ . . . . qt 98c
SWAN SOAP . . . . . Lg. 2 for 29c

SWAN SOAP reg 3 for 25c
LIFEBUOY SOAP . . . . . Bath 12c

SURF . . . . . lge pkg 30c
LIFEBUOY SOAP . . . . . Reg. 3 for 25c

LUX SOAP reg 3 for 25c
LUX SOAP . . . . . Bath 12c

COMMUNITY PURE FOOD STORES

HURRAY! Now it's YELLOW MRS. FILBERT'S MARGARINE!

"YOUR BEST BUY IN FLAVOR...or I'LL PAY YOU 50¢"

SAYS MRS. M. V. FILBERT

"Here's my Offer"!

"Compare it as a spread for bread—to any you've ever tasted! It's my *own* recipe. I blend together the finest ingredients homestyle, in small batches, so it spreads creamy-smooth. Yes, if it isn't the freshest, sweetest, and smoothest you ever tasted, I'LL PAY *YOU!*

"Compare it as a thrifty flavor shortening! Enjoy the lightest, crispest pan-fries you ever tasted, richer baking, flavor-drenched hot vegetables' 50¢ to you if you don't agree my margarine beats them *all!*"

Mrs. M. V. Filbert
President

GOLDEN QUARTERS! Wrapped in new Gold-Aluminum. They're *fresher!*

EXTRA-THRIFTY GOLDEN POUND! Costs a few cents less. Look for *new* package.

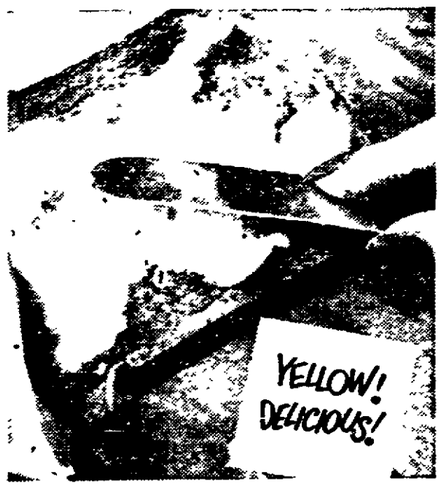

50¢ Guarantee . . . If you don't honestly agree Mrs. Filbert's is the finest margarine you ever tasted, send Mrs. Filbert the carton and a note with your reasons. She'll send you 50¢. One payment to a family. 30 day limit. J. H. Filbert, Inc., Baltimore, Md.

Only a woman could make it so good

MRS. FILBERT'S GOLDEN MARGARINE

McGREGOR

BACK TO CAMPUS BIG GAME '51

OLYMPIA GAB JACKET: For brisk weather wear, it's the new thigh length. The water repellent sheen gabardine shell is topped with soft, mouton dyed lamb collar. Lined with quilted "Jen-Cel-Lite" for extra warmth. **$27.95**

AUTUMN CORD SPORT SHIRT: Long wearing, lustrous, ribbed corduroy in vivid, color-rich, Autumn leaf shades. Expertly tailored for perfect performance. **$8.95**

SCOT FIT'n PROPER: You can wear this shirt around the clock — its a wonderful buy! McGregor's patented collar stays make it lie neat when open, button up without a wrinkle. Precision tailored in lustrous long wearing, superbly washable rayon gabardine. Collar sizes 14½-17. Sleeve lengths 32-36. **$6.95**

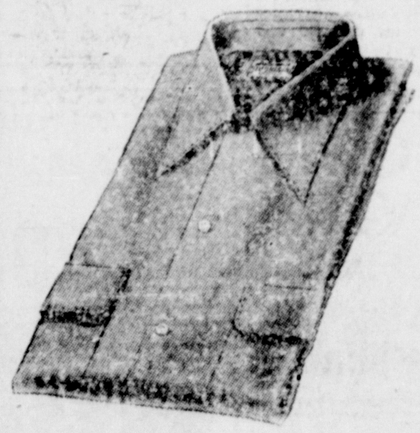

RALEIGH JACKET: Smart and sturdy for all weather wear. The water repellent sheen gabardine shell is lined with quilted "Jen-Cel-Lite." Tailored with zip front and big, carry-all, flapped pockets. **$25.00**

Gregory's

YORK'S GREAT SPORTSWEAR STORE

FORTY MINUTES FROM THE CAMPUS

Dr. Baughman To Become Eighth President, Gettysburg Seminary At Inauguration On October 4

The Rev Dr Harry F Baughman will be inaugurated as the eighth president of the Gettysburg Lutheran Theological seminary on Thursday morning, October 4

The two-day inaugural program will open on Wednesday evening with a testimonial dinner for the retiring president, Dr Abdel Ross Wentz

At 10 30 o'clock Thursday morning, the academic procession will form, made up of representatives of educational and church agencies, academic institutions and alumni and students

Dr Baughman will be installed as the new seminary president by Rev. Dr Chester S Simonton, York president of the board of directors.

Dr. Fry To Speak

Dr Franklin Clark Fry, president of the United Lutheran church in America, New York city, will be the principal speaker at a luncheon at 12 30 o'clock

At this luncheon, Judge W C Sheely will represent the community of Gettysburg; Dr. Henry W. A. Hanson, president of Gettysburg college, this institution; Dr John Aberly and Dr Wentz will represent the past presidents

Other organizations to be represented will include the following.

World Council of Churches, by Dr O Fred Nolde, Philadelphia; National Lutheran Council, by Dr Paul C Empie, New York city; National Council of Churches of Christ in America, by Dr W C Cavert, New York city; other seminaries, by Dr Paul Hoh, Philadelphia; American Association of Theological Schools, by Prof Louis J Sherrill, New York city; Board of Education of the United Lutheran church, by Dr Gould Wickey, Washington, D C., the student body by its president, Kenneth Serfft, the faculty by Dr Carl C Rasmussen, and the alumni association by Rev Roy Sloop, president, Newport News, Va

Other Representatives

Fifty other institutions of learning will be represented at the luncheon as guests, but will not be called on or asked to speak Among them is Dr J Walter Coleman of Gettysburg, superintendent of the Gettysburg National military park, who will represent Penn State at the luncheon

22 INSTRUCTORS AND PROFESSORS JOIN COLLEGE'S FACULTY STAFF

Twenty-two professors and instructors have been added to the staff of Gettysburg college for the coming year Some are filling new positions Others replace members of the faculty who secured teaching positions elsewhere, or plan to continue furthering their education

Among the newcomers are Guillermo C Barriga retired Colombian navy officer who will instruct in Spanish The officers of the air ROTC headed by Lt Col Charles F Fulton professor of air science and tactics and a member of instructors and associate professors in other departments

Mr Barriga a graduate of the Colombian naval academy served from 1938 to 1942 as navigation officer aboard destroyers in the Colombian navy From 1943 to 1944 he was an attache at the Colombian embassy at Washington D C, rejoined the navy in 1944 and in 1949 was made commanding officer of the Colombian naval academy training ship the "Almerante Padilla" He retired in July of this year from the Colombian navy Married to the former Miss Virginia Hershey, he is making his home in York Springs

Graduate To Tech

Another addition to the Romance languages department at the college is Marilyn Reichart, Glen Dale N Y, a graduate of Gettysburg college in 1947 who taught for three years at Linden Hall junior college, Lititz, and during the past year took graduate work at Penn State She will be an instructor in French

Allen C Percival of the Romance language department here is on leave of absence this year it was announced to study at the University of Paris

Dr M M Hensler, who received his doctor of philosophy degree this year from Cornell university, has been named as assistant professor of biology His teaching and research includes general zoology, wild life management and vertebrate zoology

Lentz Joins Staff

In the physical education department James Lentz, a graduate of Gettysburg college last year, who starred in football at the school for three years, has been named as assistant coach in football

Wilbur Mathias a graduate of Adrian college, who received his master of science from the University of Pittsburgh and who has done graduate work at Indiana university will teach general psychology, and will be assistant professor in the psychology department He will teach, in addition to general psychology, mental hygiene and abnormal psychology Edgar Eddins, a graduate of Gettysburg college in 1950 and who received his master of arts degree from Temple university will be an instructor in general psychology, applied psychology, business and industrial psychology and social psychology.

To Teach Frosh English

Leroy W Smith, a graduate of American university, who received his master of arts degree from George Washington and who has been engaged in graduate work at Duke university for the past two years, will be instructor in freshman English and literary foundations Married, he and his family will reside in the Lefever apartments, York street

Three additional techers have been named to the music department They are Herbert Springer, organist of St Matthew's Lutheran church Hanover, who will teach organ; E. E. Schroeder, York, who will teach voice and Mrs. Guillermo C Barriga, the former Miss Virginia Hershey, who will instruct in the violin

A new teacher in the German department will be Lawrence M. Washington a native of Hartford, Conn who received his bachelor's and master's degrees from Middleburg college, Vermont A veteran of World War II, married and the father of two children, he will teach elementary Germany, second year German and scientific German.

Two seminarians, both students at the local seminary, will be additional instructors in the Bible department They are Frederick P Eckhart, a graduate of Western Maryland in 1948, and William M Slee, a graduate of Gettysburg college in 1949 Paul Baird, East Middle street, has been named as an additional instructor in economics Mr. Baird received his bachelor's and master's degrees from Penn State where he was an instructor for two years He is engaged in graduate work at the University of Illinois As a teacher of economics here he succeeds J Blaine Saltzer who has joined a CPA firm in Philadelphia Mr Baird was a pilot for two years in the U S air force

Other members of the faculty, including the complete list of officers and non-commissioned officers in the ROTC and Air ROTC include

Bible Department

Bible department, Dr William. C Waltemyer, Amanda Rupert Strong Professor of English Bible; Dr Harold A. Dunkelberger, associate professor of English Bible Rev Edward K Sitpe, instructor, Rev Parker B. Wagnild, instructor biology Dr Earl Bowen, professor Dr Harold M Messer associate professor George E Grube, instructor, chemistry, Dr John B Zinn, professor Dr C Allen Sloar associate professor Dr Glenn S Weiland associate professor

Economics and Business Administration Political Science, Dr Milton L. Stokes, professor; Chester Jarvis, assistant professor of political science, George R Larkin, associate professor of economics, Charles H. Glatfelter, instructor in political science and economics Conway S Williams, assistant professor of economics, Charles Raith, instructor in political science, education, Dr. Frank H. Kramer, professor Lester O Johnson and Dorothy G Lee assistant professors of education English Dr G Saylor Wiltsen professor Dr Francis C Mason associate professor; Joseph K Wellinger assistant professor Harry F Bolton assistant professor Katherine Kressman Taylor and Martha Sachs instructors

German And History

German, Dr William K Sundermeyer, professor Frecerick C Arrets associate professor Dr Heinz Langerhans assistant professor Greek Dr W Frederick Shaffer health and physical education, Clayton E Bilheimer, professor, Henry T Bream, associate professor Dr Clarence Bartholomew, assistant professor John M Yocum assistant professor, Jack W Shainline and Grace C. Kenney, instructors

History, Dr Robert Fortenbaugh, professor Robert L Bloom and Basil L Crapster instructors, Latin Dr John G Glenn professor, mathematics Dr Richard A Arms, professor of mathematics and also director of dramatics Earl E Ziegler, assistant professor of mathematics

Miliary Science

Military Science and Tactics, Capt C B Spicer Inf (RA), professor of military science and tactics Lt William F Richards, assistant professor of military science and tactics M Sgt James A Parks, Engineers (RA), M Sgt John F Reus Inf (RA) M Sgt Joseph Lakick Inf (RA) and Sgt Millard P. Peusch Inf., instructors, Air Science and Tactics Lt Col Charles E. Fulton, professor of air science and tactics Major Floyd M McKeand, Jr, Capt Hollis L Muller, Jr and 1st Lt. John C Williams, assistant professors of air science and tactics; M Sgt Albert Humphries, USAF, T Sgt Edward J Hallas Jr USAF M Sgt Elmer J Johnson USAF, and M Sgt Max T Leonard, USAF, instructors in air science and tactics

Music Rev Parker B Wagnild director of music, Dr W Frederick Shaffer Paul A Harner and Ruth V Lubbe instructors in music

philosophy and sociology, Dr Norman E Richardson, Jr., professor Richard Schuhart assistant professor of philosophy, William A Stuart, instructor in sociology Dr Heinz Langerhans, assistant professor Physics, Dr George R Miller professor, William P Green, instructor psychology, Dr Kenneth L Smoker Romance languages Dr Albert Buchman professor Hugh G Hamme assistant professor William D Harshbarger Jr professor Alfred Frantz professor of Spanish Mary Haugaard, instructor in Shorthand and typing Rev Robert B Rau

Interior View Of Local Seminary Chapel

COLLEGE-BOUND, JOINS PIRATES

Pittsburgh, Sept. 20 (AP) — Dick Smith, 23-year-old Pittsburgh Pirate rookie third baseman, had packed his duds for college but instead wound up in a major league uniform.

Smith a wiry 160-pounder wrote Buc General Manager Branch Rickey he wanted to finish his college course He asked for permission to skip the Pirates training session for rookies at Deland Fla next month.

Rickey replied "Permission granted but stop over at Forbes Field on your way home for a few days" That was less than a week ago. Dick opened the eyes of the Pirate baseball management and now is the talk of third base

"Good it seems like a dream" chortles the 160-pounder I had no idea the Pirates were after me let alone signed me

But Smith is not dreaming. As the Pirates finish the baseball campaign season and move to their home park for the last time

The Pirates have given the Pittsburgh baseball fans a thrill this season. Not since 1927 when the Pirates won the National League pennant with Dazzy Vance, Carmen Hill, Wally Kimmel, Kiki Cuyler, Pie Traynor, Lloyd Waner, Paul Waner, Joe Dugan and Glenn Wright on the team have baseball fans had such a thrilling season. And they got only one more player

Professor Fired As Nudist Cult Member

McKenzie, Tenn., Sept. 20 (AP)—A Union college zoology professor, fired for being a nudist, is waiting "to get an reply to his feelers for a new job Dr John E Bauman a 59-year-old bachelor who has taught in church schools since 1918 said he hoped he will find some school that stands up for academic freedom

"I don't think another church school in the country will employ him" he said.

Bauman's contract was not renewed at the end of the summer term when college officials learned he was a member of the American Sunbathing association.

But the man who fired him—President Roy N Baker of the Cumberland Presbyterian church's Bethel college here—doesn't think he's got a chance.

"I don't think another church school in the country will employ him" he said.

Bauman's contract was not renewed at the end of the summer term when college officials learned he was a member of the American Sunbathing association.

New methods of canning strained fruits and vegetables are expected to retain all the original flavors and nutrition

Nevada was the 36th state to be admitted to the union.

COMPLIMENTS

to

NEW AND RETURNING

G-Burg College Students

Groceries — Cold Meats
Frozen Foods

LAWYER'S LITTLE STORE

Carlisle and Water Streets

Monday thru Friday: Open 7:30 A.M. to 8:30 P.M.
Saturday: 7:30 A.M. to 10:00 P.M.
CLOSED ALL DAY SUNDAY

Best Wishes
To All Students

TOBACCOS — PIPES
CIGARETTES

Visit Lawyer's Lunch Box
for
BORDEN'S ICE CREAM
Light Breakfasts
ORDERS TO GO!

Hot and Cold Sandwiches - Milk Shakes
Coffee - Hot Chocolate

LAWYER'S LUNCH

WATER STREET

Monday thru Friday: Open 7:00 A.M. to 8:30 P.M.
Saturday: 7:00 A.M. to 10:00 P.M.
CLOSED ALL DAY SUNDAY

Welcome College Students!

WHEN IT'S - - -

Flowers

- - - REMEMBER OURS!

Corsages • Cut Flowers • Plants

MURRAY'S GREENHOUSE
AND FLOWER SHOP

Telephone 465-W

One Mile North of Gettysburg on the Harrisburg Road

COLLEGE
FOOTBALL
5TH KICK OFF
ANNUAL ROTARY
BOWL BENEFIT

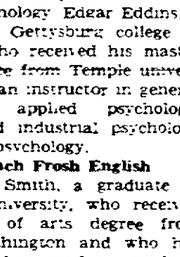

HERSHEY STADIUM
GETTYSBURG COLLEGE
vs
BUCKNELL UNIVERSITY
SATURDAY
SEPT. 22...8.30 P.M.

GENERAL ADMISSION	CENTER FIELD RESERVED SEATS	OTHER RESERVED SEATS
$1.50	$2.50	$2.00

TAX INCLUDED IN ALL ADMISSIONS

Game is for benefit of the Rotary Youth Foundation sponsored by the Rotary Club of Harrisburg. Proceeds help finance deserving boys and girls, Scout activities, etc.

TICKETS ON SALE AT:
COLLEGE ATHLETIC OFFICE
BRITCHER & BENDER DRUG STORE

OTHER ENTERTAINING FEATURES

One quart supplies nearly HALF his daily food requirements . . .

With each quart of PENSUPREME GOLDEN GUERNSEY, your child gets nearly **half** his daily food requirements — **two pounds** of the most potent, health-giving food there is! Yet the price, compared to other foods, is very small. Prescribed by physicians . . . used at health resorts and sanatoriums, this rich, golden fluid helps your child, helps you, too, in all these ways: supplies more energy to body and mind. Increases resistance to germs. Improves coloring. Builds sounder teeth, stronger bones. Supplies **more** of **every** vital factor needed for fine, glowing health! **Today** . . . order PENSUPREME GOLDEN GUERNSEY delivered to your door! You'll benefit richly!

PensupremE
GOLDEN GUERNSEY MILK

PHONE 545-Y — GETTYSBURG

GETTYSBURG LUTHERAN THEOLOGICAL SEMINARY

ENTERS ITS 126th YEAR

The Seminary Offers

Use of 58,000 Volumes in Library — Free Tuition and Furnished Rooms
Standard and Elective Courses Leading to a B D Degree
Graduate Work Leading to the Degree of S T M
Courses for Men and Women Leading to the Degree of M A.

HARRY F. BAUGHMAN, D.D.

Dr. Baughman To Become Eighth President, Gettysburg Seminary At Inauguration On October 4

The Rev. Dr. Harry F. Baughman will be inaugurated as the eighth president of the Gettysburg Lutheran Theological seminary on Thursday morning, October 4.

The two-day inaugural program will open on Wednesday evening with a testimonial dinner for the retiring president, Dr. Abdel Ross Wentz.

At 10:30 o'clock Thursday morning, the academic procession will form, made up of representatives of educational and church agencies, academic institutions and alumni and students.

Dr. Baughman will be installed as the new seminary president by Rev. Dr. Chester S. Simonton, York, president of the board of directors.

Dr. Fry To Speak

Dr. Franklin Clark Fry, president of the United Lutheran church in America, New York city, will be the principal speaker at a luncheon at 12:30 o'clock.

At this luncheon, Judge W. C. Sheely will represent the community of Gettysburg; Dr. Henry W. A. Hanson, president of Gettysburg college, this institution; Dr. John Aberly and Dr. Wentz will represent the past presidents.

Other organizations to be represented will include the following:

World Council of Churches, by Dr. O. Fred Nolde, Philadelphia; National Lutheran Council, by Dr. Paul C. Empie, New York city; National Council of Churches of Christ in America, by Dr. W. C. Cavert, New York city; other seminaries, by Dr. Paul Hoh, Philadelphia; American Association of Theological Schools, by Prof. Louis J. Sherrill, New York city; Board of Education of the United Lutheran church, by Dr. Gould Wickey, Washington, D. C.; the student body by its president, Kenneth Senft; the faculty by Dr. Carl C. Rasmussen, and the alumni association by Rev. Roy Sloop, president, Newport News, Va.

Other Representatives

Fifty other institutions of learning will be represented at the luncheon as guests, but will not be called on or asked to speak. Among them is Dr. J. Walter Coleman of Gettysburg, superintendent of the Gettysburg National military park, who will represent Penn State at the luncheon.

22 INSTRUCTORS AND PROFESSORS JOIN COLLEGE'S FACULTY STAFF

Twenty-two professors and instructors have been added to the staff of Gettysburg college for the coming year: Some are filling new positions. Others replace members of the faculty who secured teaching positions elsewhere, or plan to continue furthering their education.

Among the newcomers are Guillermo C Barriga, retired Colombian navy officer, who will instruct in Spanish; the officers of the air ROTC, headed by Lt. Col. Charles F. Fulton, professor of air science and tactics, and a member of instructors and associate professors in other departments.

Mr. Barriga, a graduate of the Colombia naval academy, served from 1938 to 1942 as navigation officer aboard destroyers in the Colombian navy. From 1943 to 1944 he was an attache at the Colombian embassy at Washington, D. C., rejoined the navy in 1944 and in 1949 was made commandling officer of the Colombian naval academy training ship, the "'Almerante Padilla." He retired in July of this year from the Colombian navy. Married to the former Miss Virginia Hershey, he is making his home in York Springs.

Graduate To Tech

Another addition to the Romance languages department at the college is Marilyn Reichart, Glen Dale, N. Y., a graduate of Gettysburg college in 1947 who taught for three years at Linden Hall junior college, Lititz, and during the past year took graduate work at Penn State. She will be an instructor in French.

Allen C. Percival, of the Romance language department here, is on leave of absence this year, it was announced, to study at the University of Paris.

Dr. M. M. Hensley, who received his doctor of philosophy degree this year from Cornell university, has been named as assistant professor of biology. His teaching and research includes general zoology, wild life management and vertebrate zoology.

Lentz Joins Staff

In the physical education department James Lentz, a graduate of Gettysburg college last year, who starred in football at the school for three years, has been named as assistant coach in football.

Wilbur Mathias, a graduate of Adrian college, who received his master of science from the University of Pittsburgh and who has done graduate work at Indiana university, will teach general psychology, and will be assistant professor in the psychology department. He will teach, in addition to general psychology, mental hygiene and abnormal psychology. Edgar Eddins, a graduate of Gettysburg college in 1950, and who received his master of arts degree from Temple university, will be an instructor in general psychology, applied psychology, business and industrial psychology and social psychology.

To Teach Frosh English

Leroy W. Smith, a graduate of American university, who received his master of arts degree from George Washington and who has been engaged in graduate work at Duke university for the past two years, will be instructor in freshman English and literary foundations. Married, he and his family will reside in the Lefever apartments, York street.

Three additional techers have been named to the music department. They are Herbert Springer, organist of St. Matthew's Lutheran church, Hanover, who will teach organ; E. E. Schroeder, York, who will teach voice and Mrs. Guillermo C. Barriga, the former Miss Virginia Hershey, who will instruct in the violin.

A new teacher in the German department will be Lawrence M. Washington, a native of Hartford, Conn., who received his bachelor's and master's degrees from Middleburg college, Vermont. A veteran of World War II, married and the father of two children, he will teach elementary Germany, second year German and scientific German.

Interior View Of Local Seminary Chapel

Two seminarians, both students at the local seminary, will be additional instructors in the Bible department. They are Frederick P. Eckhart, a graduate of Western Maryland in 1948, and William M. Slee, a graduate of Gettysburg college in 1949. Paul Baird, East Middle street, has been named as an additional instructor in economics. Mr. Baird received his bachelor's and master's degrees from Penn State where he was an instructor for two years. He is engaged in graduate work at the University of Illinois. As a teacher of economics here he succeeds J. Blaine Saltzer who has joined a CPA firm in Philadelphia. Mr. Baird was a pilot for two years in the U. S. air force.

Other members of the faculty, including the complete list of officers and non-commissioned officers in the ROTC and Air ROTC include:

Bible Department

Bible department, Dr. William C. Waltemyer, Amanda Rupert Strong Professor of English Bible; Dr. Harold A. Dunkelberger, associate professor of English Bible; Rev. Edward K. Stipe, instructor; Rev. Parker B. Wagnild, instructor; biology, Dr. Earl Bowen, professor; Dr. Harold M. Messer, asociate professor; George E. Grube, instructor; chemistry, Dr. John B. Zinn, professor; Dr. C. Allen Sloat, associate professor; Dr. Glenn S. Welland, associate professor.

Economics and Business Administration Political Science, Dr. Milton L. Stokes, professor; Chester Jarvis, assistant professor of political science; George R Larkin, associate professor of economics; Charles H. Glatfelter, instructor in political science and economics; Conway S. Williams, assistant professor of economics; Charles Raith, instructor in political science; education, Dr. Frank H. Kramer, professor; Lester O. Johnson and Dorothy G. Lee, assistant professors of education; English, Dr. G. Saylor Warthen, professor; Dr. Francis C. Mason, associate professor; Joseph K. Wolfinger, assistant professor; Harry F. Bolich, assistant professor; Katherine Kressman Taylor and Martha Sachs, instructors.

German And History

German, Dr. William K. Sundermeyer, professor; Frederick C. Ahrens, associate professor; Dr. Heinz Langerhans, assistant professor; Greek, Dr. W. Frederick Shaffer; health and physical education, Clayton E. Bilheimer, professor; Henry T. Bream, associate professor; Dr. Clarence Bartholomew, assistant professor; John M. Yovicsin, assistant professor; Jack W. Shainline and Grace C. Kenney, instructors.

History, Dr. Robert Fortenbaugh, professor; Robert L. Bloom and Basil L. Crapster, instructors; Latin, Dr. John G. Glenn, professor; mathematics, Dr. Richard A. Arms, professor of mathematics and also director of dramatics; Earl E. Ziegler, assistant professor of mathematics.

Miliary Science

Military Science and Tactics, Capt. C. B. Spicer, Inf. (RA), professor of military science and tactics; Lt. William F. Richards, assistant professor of military science and tactics; M/Sgt. James A. Parks, Engineers (RA); M/Sgt. John F. Reus, Inf. (RA); M/Sgt. Joseph Lakick, Inf. (RA), and Sgt. Millard F. Peusch, Inf., instructors; Air Science and Tactics, Lt. Col. Charles E. Fulton, professor of air science and tactics; Major Floyd M. McKeand, Jr., Capt. Hollis L. Muller, Jr., and 1st Lt. John C. Williams, assistant professors of air science and tactics; M/Sgt. Albert Humphries, USAF; T/Sgt. Edward J. Hallas, Jr., USAF; M/Sgt. Elmer J. Johnson, USAF, and M/Sgt. Max T. Leonard, USAF, instructors in air science and tactics.

Music, Rev. Parker B. Wagnild, director of music; Dr. W. Frederick Shaffer, Paul A. Harner and Ruth V. Luebbe, instructors in music; philosophy and sociology, Dr. Norman E. Richardson, Jr., professor; Richard Schuhart, assistant professor of philosophy; William A. Stuart, instructor in sociology; Dr. Heinz Langerhans, assistant professor. Physics, Dr. George R. Miller, professor; William F. Green, instructor; psychology, Dr. Kenenth L. Smoke; Romance languages, Dr. Albert Bachman, professor; Herbert G. Hamme, assistant professor; William D. Hartshorne, Jr., assistant professor; Angel Franco, assistant professor of Spanish; Marion Harbaugh, instructor in Spanish; shorthand and typing, Rev. Robert B. Rau.

COLLEGE-BOUND, JOINS PIRATES

Pittsburgh, Sept. 20 (AP) — Dick Smith, 23-year-old Pittsburgh Pirate rookie third baseman, had packed his duds for college but instead wound up in a major league uniform.

Smith, a wiry 160-pounder, wrote Buc General Manager Branch Rickey he wanted to finish his college course. He asked for permission to skip the Pirates' training session for rookies at Deland, Fla., next month.

Rickey replied: "Permission granted but stop over at Forbes Field on your way home for a few days." That was less than a week ago. Dick opened the eyes of the Pirate management and now is the fixture at third base.

"Gosh, it seem like a dream," chortles the youthful infielder. "I had no idea the Pirates would keep me, let alone let me play."

But Smith is going to stay with the Pirates for the balance of the waning season and maybe for a long time.

The sudden and dramatic jump to the big time threatens to curtail his college education but that's all right with Dick. "My education can wait. You get a chance like this only once in a lifetime. Anyway, I've got only one more semester to go so if I don't finish this year I'll do it next."

Smith, a senior at Lock Haven, (Pa.) State Teachers' college, makes his home in Matterville, Pa., just a stone's throw from State College.

Professor Fired As Nudist Cult Member

McKenzie, Tenn., Sept. 20 (AP)—A church college zoology professor, fired for being a nudist, is waiting today for any reply to his feelers for a new job. Dr. John E. Bauman, a 59-year-old bachelor who has taught in church schools since 1918, said he hoped he will find some school that "stands up for academic freedom."

But the man who fired him—President Roy N. Baker of the Cumberland Presbyterian church's Bethel college here—doesn't think he's got a chance.

"I don't think another church school in the country will employ him," he said.

Bauman's contract was not renewed at the end of the summer term when college officials learned he was a member of the American Sunbathing association.

New methods of canning strained fruits and vegetables are expected to retain all the original flavors and nutrition.

Nevada was the 36th state to be admitted to the union.

COMPLIMENTS
to
NEW AND RETURNING
G-Burg College Students
•
Groceries — Cold Meats
Frozen Foods

LAWVER'S LITTLE STORE
Carlisle and Water Streets
Monday thru Friday: Open 7:30 A.M. to 8:30 P.M.
Saturday: 7:30 A.M. to 10:00 P.M.
CLOSED ALL DAY SUNDAY

Best Wishes
To All Students

TOBACCOS — PIPES
CIGARETTES

Visit Lawver's Lunch Box
for
BORDEN'S ICE CREAM
Light Breakfasts
ORDERS TO GO!
Hot and Cold Sandwiches - Milk Shakes
Coffee - Hot Chocolate
LAWVER'S LUNCH
WATER STREET
Monday thru Friday: Open 7:00 A.M. to 8:30 P.M.
Saturday: 7:00 A.M. to 10:00 P.M.
CLOSED ALL DAY SUNDAY

Welcome College Students!
WHEN IT'S - - -
Flowers
- - - REMEMBER OURS!

Corsages • Cut Flowers • Plants
MURRAY'S GREENHOUSE
AND FLOWER SHOP
Telephone 465-W
One Mile North of Gettysburg on the Harrisburg Road

COLLEGE
FOOTBALL
5TH KICK OFF
ANNUAL ROTARY
BOWL BENEFIT
HERSHEY STADIUM
GETTYSBURG COLLEGE
vs
BUCKNELL UNIVERSITY
SATURDAY
SEPT. 22...8.30 P.M.

GENERAL ADMISSION	CENTER FIELD RESERVED SEATS	OTHER RESERVED SEATS
$1.50	$2.50	$2.00

TAX INCLUDED IN ALL ADMISSIONS
Game is for benefit of the Rotary Youth Foundation sponsored by the Rotary Club of Harrisburg. Proceeds help finance deserving boys and girls, Scout activities, etc.
TICKETS ON SALE AT:
COLLEGE ATHLETIC OFFICE
BRITCHER & BENDER
DRUG STORE
OTHER ENTERTAINING FEATURES

One quart supplies nearly HALF his daily food requirements . . .

With each quart of PENSUPREME GOLDEN GUERNSEY, your child gets nearly **half** his daily food requirements — **two pounds** of the most potent, health-giving food there is! Yet the price, compared to other foods, is very small. Prescribed by physicians . . . used at health resorts and sanatoriums, this rich, golden fluid helps your child, helps you, too, in all these ways; supplies more energy to body and mind. Increases resistance to germs. Improves coloring. Builds sounder teeth, stronger bones. Supplies **more** of **every** vital factor needed for fine, glowing health! **Today** . . . order PENSUPREME GOLDEN GUERNSEY delivered to your door! You'll benefit richly!

PensupremE
GOLDEN GUERNSEY MILK
PHONE 545-Y — GETTYSBURG

GETTYSBURG LUTHERAN THEOLOGICAL SEMINARY

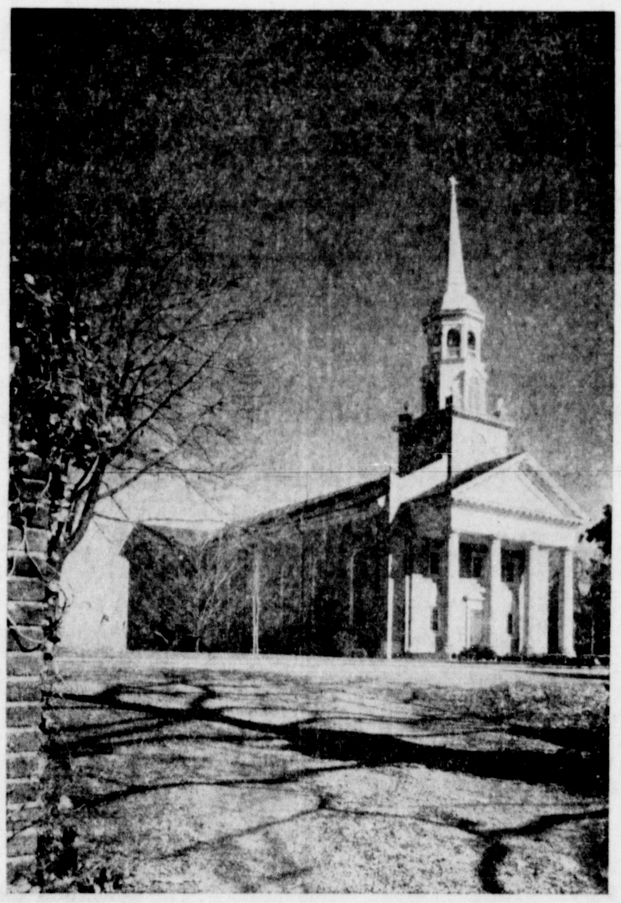

ENTERS ITS 126th YEAR

The Seminary Offers:
Use of 58,000 Volumes in Library — Free Tuition and Furnished Rooms
Standard and Elective Courses Leading to a B.D. Degree
Graduate Work Leading to the Degree of S.T.M.
Courses for Men and Women Leading to the Degree of M.A.
HARRY F. BAUGHMAN, D.D.

McGREGOR

BACK TO CAMPUS BIG GAME '51

OLYMPIA GAB JACKET: For brisk weather wear, it's the new thigh length. The water repellent sheen gabardine shell is topped with soft, mouton dyed lamb collar. Lined with quilted "Jen-Cel-Lite" for extra warmth. **$27.95**

AUTUMN CORD SPORT SHIRT: Long wearing, lustrous, ribbed corduroy in vivid, color-rich, Autumn leaf shades. Expertly tailored for perfect performance. **$8.95**

SCOT FIT'n PROPER: You can wear this shirt around the clock — its a wonderful buy! McGregor's patented collar stays make it lie neat when open, button up without a wrinkle. Precision tailored in lustrous long wearing, superbly washable rayon gabardine. Collar sizes 14½-17. Sleeve lengths 32-36. **$6.95**

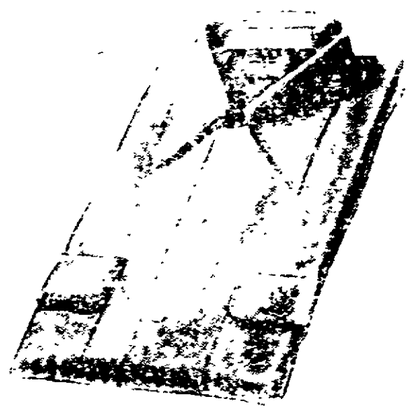

RALEIGH JACKET: Smart and sturdy for all weather wear. The water repellent sheen gabardine shell is lined with quilted "Jen-Cel-Lite." Tailored with zip front and big, carry-all, flapped pockets. **$25.00**

Gregory's

YORK'S GREAT SPORTSWEAR STORE

FORTY MINUTES FROM THE CAMPUS

TAKES LOTS OF BOOKS TO TEACH THREE R'S TODAY

St. Joseph, Mo. (AP)—Ninety books are used as texts by children in the first three school grades here compared with five in 1890. George L. Blackwell, superintenden tof schools, checked up on school changes when his daughter, Jane, started to school this year.

Even this difference does not give the full contrast. In 1890, the five books of the first three grades were used even in the higher grades. Today, the 90 volumes are only the start. School libraries are used to supplement reading and other text books. The St. Joseph school system has 52,000 books available to school children.

In addition there are many visual and audio aids today. They take the place of the slate which was the only comparable device used 60 years ago.

The five 1890 books were a reader, an arithmetic, a speller, a geography and a copy book. Today there are a number of books in each of these categories. They are written in words children use frequently and are based on experiences every child has. The children comprehend them quickly.

In addition there are books on science, music, safety, health, art, writing and social science.

The modern books have more pictures, larger type and are better adapted to the child, Blackwell thinks. School terms are longer and the child absorbs more.

New Oxford

New Oxford—W. Lewis and Nadine Hensel Kroft have named their recently born son, William Lewis. Mr. and Mrs. Kroft and daughters, Joyce and Barbara, moved from here to East Berlin shortly before the baby boy's birth. He was christened recently at the Paradise Catholic church by the parish administrator, the Rev. Francis L. Mignot.

Thirty youngsters are beginning their first grade work at the local parochial school under Sister M. Adrienne of the Mercy Order. The children are: Mary M. Bucher, Suzanne Marie Felix, Jean Marie and Joan Louise Groft (twins), Teresa Hockensmith, Suzanne Lough, Laura Myers, Ann Robinson, Suzanne Robinson, Gloria A. Shrader, Martha Smith, Frances Staub, Albert Becker, William Groft, Robert Keeney, Bernard Kijek, Robert Kuhn, Joseph Martin, Donald McSherry, Stephen Miller, Robert Naill, Patrick Noel, Edward W. Reichert, Joseph Robinson, Francis Smith, Gilbert Smith, Raymond Smith, Robert Smith, Wayne Staub and Francis Topper.

Mrs. Rosella Bowman Smith, who formerly operated a beauty parlor here, now has a position at a Hanover beauty salon.

Floral arrangements made by members were exhibited and studied at the regular meeting of the local Garden club during the week at the home of Mrs. M. D. DeTar and Mrs. James W. Barnitz.

Mrs. R. S. Keith, west of town, is receiving the names of any girls of the area who wish to join the local Girl Scout troop for this season's activities. Girls from the age of seven, while too young for regular scouting, may become members of the local Brownie troop. Mrs. Keith will also receive their applications.

Relatives and friends were in attendance at the Immaculate Conception Catholic church during the past week when a memorial mass for William G. Weaver, U. S. Army, was offered by the Rev. Robert D. Hartnett, pastor, on the anniversary of the young man's death in battle in Korea September 12, 1950.

Mrs. Walter Wagner, near town, is recovering after her return from the Hanover hospital where she received treatment recently.

The Friendship Circle group of the Pines Lutheran church, New Chester, met during the week at the home of Mr. and Mrs. Robert Hoffman.

Bonneauville

Bonneauville — Leon Hawn and Kenneth Orndorff of the U.S. Navy returned today to Bainbridge, Md., after spending a furlough with their parents here.

Mr. and Mrs. Latimer Becker, of New Jersey, visited Mr. and Mrs. Richard Sanders last week.

Sgt. John Eck, Valley Forge, spent the week-end with his parents, Mr. and Mrs. James Eck.

Mr. and Mrs. Joseph Spalding, Miami, Fla., visited Mr. and Mrs. Thomas Gebhart Saturday.

Miss Bertha Kinzer is spending the week with Mr. and Mrs. Paul Goulden in York.

Mrs. Cloyd Miller and children, Jean and Mark, returned home Saturday evening from a visit to Williamsburg, Jamestown and Hopewell, Va.

Mr. and Mrs. Raymond Gebhart and family visited their daughter, Sister Laurena, of the Sisters of St Joseph, in Philadelphia Sunday.

Mrs. Anna Mae Topper is visiting Mr. and Mrs. Frank Topper, Havre de Grace, Md., this week.

WELCOME STUDENTS

FOR THE RIGHT ANSWER

in

EATING ENJOYMENT

see "Steve"
serving the community for 31 years!

MEAL TICKETS
Available For Students
At
A Special Savings!

DeLUXE RESTAURANT
53 Chambersburg Street
Steve Svarnas, Prop.
Gettysburg, Pa.

Fashions for FOOTBALL TIME

TOP - SCORING FASHIONS
FOR EVERY FALL - IMPORTANT
MOMENT ON THE COLLEGE SCENE!

PHOENIX HOSE

You'll find the clothes you need for the life you'll lead, in our shop! We specialize in well-designed, high-fashion classics, sure to keep you best-dressed on the campus or on the job! Hurry to see our super collection of excitingly styled dresses, jumpers, and lots of gay separates!

YOU'RE INVITED TO USE OUR LAY-AWAY PLAN

GREETINGS TO THE CO-EDS AT GETTYSBURG

HELEN-KAY SHOPPE
Myrtle Cullison Levan
CHAMBERSBURG STREET GETTYSBURG, PA.

Jacobs Brothers Say,

"Welcome Back To State!"

(The State of College Happiness!)

WELCOME STUDENTS
to
GETTYSBURG COLLEGE

TOP QUALITY FOODS
Fresh Fruits and Vegetables
Fresh and Smoked Meats

Special Prices to Collegiate Clubs and Fraternities

JACOBS BROS.
"CHARLIE" and "BILL"
Lincoln Square Gettysburg, Pa.

Glenn L. Bream, Inc.
Invite you to their big
U.S. ROYAL Tire Show
now going on!

SEE WHAT YOU COULD NEVER SEE BEFORE!

See the radical tire and tube advancements now available to you.

See tire and tube features that have raised all standards of mileage, safety and economy—with **stopping power, skid protection and life protection**—entirely new and different!

And you can see Nylon Lifetubes that actually prevent the blowout from happening!

Don't miss this BIG SHOW! **This is your opportunity and protection—before you make any tire or tube investment.**

See MODERN TIRE SERVICE at its best!

See our completely equipped—modern retreading plant. Meet our factory-trained experts. See how they make old tires look and ride like new.

GLENN L. BREAM, Inc.
100 BUFORD AVENUE GETTYSBURG, PA.
U.S. ROYAL TIRES

ROYAL JEWELERS Open Saturday Evenings Until 9:00 O'clock For Your Shopping Convenience

3 Pc. RHINESTONE ENSEMBLE

★ LOVELY WATCH ★ MATCHING NECKLACE ★ PAIR OF EARRINGS

LOOK TWICE AT THE LOW PRICE! Yes, we mean it! The last word in glamourous beauty, exciting style, precise timekeeping! All pieces in matching "diamond-like" dazzling beauty! Hurry in and SAVE! Buy for yourself or for gift-giving! USE YOUR CREDIT!

Reg. $29.95 Value
Special Introductory Price
ONLY $19.95
50c A WEEK

OUR 21-STORE BUYING POWER AGAIN SAVES YOU MONEY

ROYAL JEWELERS
26 Carlisle Street
Guaranteed Watch and Jewelry Repairing

A SPECIAL PURCHASE BUY!

MILL-TO-HOME SHOPS, INC.
RIDGE AVENUE (IN SILK MILL) HANOVER, PA.

Enables You to Receive a Special Price on

CORDUROY
$1.19
PER YARD
In All Colors
Regular Goods $1.59 per yard

VELVETEEN
$2.98
PER YARD
In All Colors
Regular Goods $3.98 per yard

Open Daily 9:00 A.M. to 9:00 P.M. Monday Through Saturday

SPEND WISELY, HOPE FOR BEST IN INFLATION

By HAL BOYLE

New York, Sept. 20 (AP)—The economists are predicting inflation again.

They say that as more factories turn to war production the supply of many civilian goods will dwindle The prices of these will naturally rise, and bingo—inflation!

The financial pundits are already giving advice on how to beat inflation Lately, I've been reading this advice in preference to the comics page. It's funnier.

One of their favorite topics is what to put your money in as "a hedge against inflation." One suggestion is to buy diamonds and hold them

So you stroll into Tiffany's and tell the clerk "I want that pretty bauble, and that one, and that one over there Just for a hedge against inflation, you know Charge 'em"

Diamonds? The average man is in a better position to buy ping-pong balls. You can at least go home and play a game with them, while inflation rages outside the window

Real estate is another favorite "hedge" for the experts. But the ordinary guy already is up to his pocketbook paying off the mortgage on his house He couldn't buy the Empire State building even with a certificate of character from the RFC.

Bad For Husbands

"The worst thing about this inflation talk is the weapon it is giving wives," complained one husband "My wife came up to me the other night and said, Well, I guess I'd better buy a fur coat quick—they say inflation is coming

"I told her we'd better keep the money to pay the rent Then we could both stay warm this winter But she bought the fur coat anyway"

There are a number of people, not including wives, who feel the best way to whip inflation is to buy a three-car garage, even though they don't need one on the grounds they will soon be in short supply

The trouble is that the average man doesn't need a hedge against inflation He needs a cyclone cellar—and some common sense

There is no way possible he can "beat inflation" any more than King Canute could turn back the tide All he can do is to tighten his belt, spend his mony as wisely as he can—and hope for better times

Nest Egg Helps

America—with the rest of the world—has been in inflation ever since the end of the last war. If it gets worse, as seems likely, it is bound to hirt the mass of the people—as inflations always do

This country is putting much of its wealth and productive energy in guns to buy peace Usually you can't have guns and butter both The theory this time is that our productive capacity has risen so much that we can soon almost do that Maybe not as much butter as we'd like—but more butter than any other nation ever did before under the same circumstances.

That is our only real hedge against inflation: The ability of our industrial machine to turn out the guns we need and the comfort gadgets we like—at the same time And it'll take some doing

Meanwhile it's nice to keep a little nest egg in the bank

New Middle East Defense Discussed

Ottawa, Sept. 20 (AP) — Creation of a new Middle Eastern defense system on Russia's flank, with Turkey as the pivotal nation, was reported authoritatively Wednesday to be under discussion by the Atlantic Alliance

Top military leaders count on Turkey becoming the key country in such a setup after Turkey is linked to the United States and its allies by a mutual security treaty

The Atlantic Council meeting here is discussing a proposal to admit Turkey and Greece to the North Atlantic treaty organization Even if Turkey is not accepted by NATO, tentative plans call for other countries in its strategic area to join it in a new Middle East command

Military and defense officials of the 12 NATO nations opened discussions yesterday on command problems which would be created by the admission of Greece and Turkey

Says State Dept. Was Hindering U. S. Policy

Washington, Sept. 20 (AP)—Lt General Albert C Wedemeyer, wartime commander of American forces in China, testified Wednesday that reports submitted to him by his State Department political advisers were contrary to U. S policy as he understood it

The tall, silver-haired general, now retired, said the advisers "idea was to give more support to the Communist forces in lieu of the Nationalist forces" of Generalissimo Chiang Kai-shek

He told the Senate's internal security subcommittee that American policy, "as I interpreted it, was to keep China in the war and to support the Nationalist government."

The subcommittee is searching for any traces of subversive influences on U S policies in the Far East, with the probe focused particularly on the Institute of Pacific Relations (IPR), a private research organization

Wecemever succeeded General Joseph W Stilwell as commander of American forces in China in September 1944 He served there for two years acting also as chief of staff to Chiang Kai-shek

Applications Ready For Doe Hunters

Harrisburg, Sept. 20 (AP)—A Revenue department spokesman said Wednesday application blanks are available now to hunt during the special doe season or with a bow and arrow.

However, he added, the actual licenses are not yet available at the department These are expected about October 1, he added, and will be mailed to applicants as soon as they become available

A new law was passed by the Legislature enabling bow and arrow enthusiasts to hunt deer by paying an extra $2 fee over and above the regular $3 15 license levy The season is set from October 15 through 27 with the exception of October 21 a Sunday

The new law restricts the archers deer hunting to the traditional bow and arrow with no mechanical aids Bans the use of explosive tips on arrows

The special doe season scheduled for December 14 and 15, enables hunters to shoot antlerless deer by paying an extra $1 10 above the regular license fee The applications may be obtained from the Revenue department here, the spokesman said

---

The French explorer Jacques Cartier brought the tobacco to the New World

Near Vote On Bill To Boost Licenses

Harrisburg, Sept. 20 (AP)—A bill to [illegible] liquor and beer license fees [illegible] advanced toward a vote in the Senate

The measure won approval of the Senate law and other committee yesterday as the Senate as a whole scheduled a final vote on it and other bills in a liquor package already approved by the House

[illegible] amendments [illegible] would [illegible] other liquor bills would be held up until the license fees [illegible] Chairman [illegible] A H Letzler (R-Centre) [illegible] reported The measure as enacted, would increase taproom, hotel and restaurant liquor license fees from $50 to $100 according to the size of the community served

Beer licenses would increase by $50 in all classes with beer distributors' licenses rising from $400 to $5 0 and importers from $900 to $1600 License fees for clubs would be doubled going from $50 to $100 for liquor and from $25 to $50 for beer Brewers licenses would remain at $1,000

The Earl of Sandwich reportedly introduced the food item which bears his name in the 18th century but it is believed to have been used by the ancient Romans

Plenty Cemetery Space For 200 Years

Atlantic City, N. J., Sept. 20 (AP)—Here's one more item you don't have to worry about—there will be enough cemetery space at least for the next 200 years.

That's the official estimate of the American Cemetery association which says there's no need for the government to get into the cemetery business. The group is in convention here.

The first successful elevated transport lines in New York city used steam locomotives

The YMCA was founded in London in 1844

TRY 1 GLASS

AND YOU'LL AGREE

Schmidt's is beer as beer should be!

C. SCHMIDT & SONS, INC., PHILA., PA.

DISTRIBUTOR

SZWOYER BOTTLING WORKS

504 Broadway, Hanover, Pa. Phone: Hanover 4145

Your Invitation to

ANTHONY'S

for Your

FALL SHOES

RED CROSS • DOROTHY DODD • COBBLERS

SIMPLEX FLEXIES and ORTHOPEDICS for CHILDREN

ENNA JETTICK • SADDLE MASTER • FLEX-EZE

DANIEL GREEN BEDROOM SLIPPERS

ANTHONY SHOE STORE

18 BALTIMORE STREET HANOVER, PA.

JOE THE MOTORISTS FRIEND HOLDS THE LINE

OPPORTUNITY plus SALE

GARMENT COVER

Special Weekend Price

Regular Price 69c

NEW LOW PRICE 33c

Use as a clothes cover for traveling. Size 20 inches by 34 inches, protects clothing from harmful dust and grime. Ideal for home storage of summer clothing.

NEW TISSUE DISPENSER

Special Introductory Offer Reg. 29c

NOW 19c

Made of attractive assorted colors. Ideal for attaching to your sun visor. Permits quick accessibility to tissues while driving. Comes complete with pack of tissues.

COLORED UTILITY MATS

SPECIAL OFFER 66c

Regular Price 79c

Here is a mat that will be an added improvement to your car this winter. Their attractive colors will harmonize with the finish or trim of your car. Also ideal for kitchen, bathroom or porch mats.

BRUNSWICK FAMOUS TIRES FOR QUALITY

Buy a tire and get a tube for 1c

Every Tire and Tube Strictly First Quality.

Each of these items bears the famous name of Brunswick which for many years has been known as one of America's finest tires.

Tremendous Values

Size	Tire Price	Tube	Total
6.00-16	$20.10	1¢	$20.11
6.50-16	$24.80	1¢	$24.81
6.70-15	$22.05	1¢	$22.06
7.10-15	$24.45	1¢	$24.46
7.60-15	$26.75	1¢	$26.76

Tires and tubes plus tax

OTHER SIZES AT SIMILAR SAVINGS!

Interchangeable SCREW DRIVER

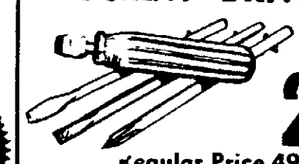

29c

Regular Price 49c

Sturdy flanged screw chuck perfect fitting handle. Includes popular recess head blade hardened and tempered tool steel blades.

AERIAL BOOSTER

Regular Price 69c

27c

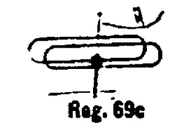

Reg. 69c

Increases signal receiving surface of your present automobile antenna. It is light weight. Can be attached with a screw driver.

CHROME FOG LIGHT

Regular Price 3.49 each

$2.49 Each

Overall diameter 4¾" amber lens . . . chrome plated. General Electric sealed beam bulb. Mounts rigidly to bumper arm. Long lead wire.

See Joe's Line of Winterizing Items For Your Car . . . LOWER PRICES

SPONGE WEATHER STRIPPING

17c 10-Ft. Roll

Same as original equipment, comes in handy utility pack, prevents water from entering driver's compartment. Reg. 35c.

COWL GASKETS

Reg. 69c 44c

Stops leaks in to compartment Sponge rubber ventilator gasket to fit most cars

Duro Body Solder

49c

6-oz. can adheres to bare metal surfaces or any clear surface.

FLOOR MATS

Custom Tailored

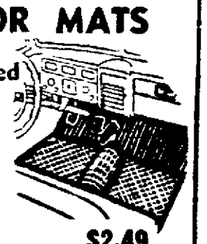

Tailored To Custom Fit Most Cars

Ford 1937-40	$2.49
Chev. 1941-48	$2.79
Ply. 1940-41	$2.79

Other Cars at Similar Savings

RUBBER TO METAL CEMENT

Regular 29c 19c

Will cement rubber to any surface Also serves as a tough household cement. Good to have around

SCRATCH REMOVER 39c

Removes light scratches and blemishes and restores original finish.

Gas Door Guard

Reg. Price 98c 66c

Reg. 98c Protects fender finish from scarring adds pleasant trim to Gas Door. Fits most popular cars

CAR WASH MOP

Regular 98c NOW AT JOE'S 77c

Mop attaches quickly to end of your garden hose Prevents splashing Wash and rinse in one operation

Car Shampoo

Reg. 25c four packs each enough for one wash Removes grease and scum leaves brilliant lustre Contains no soap or abrasive Harmless to finish or hands

NEW JOHNSONS CARNU CAR PLATE

$1.67

Another Joe's value Prove to yourself how quick and easy you can restore that original showroom finish to your car

BATTERY SALE

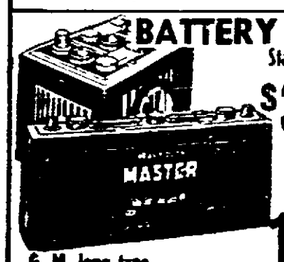

Star Battery $3.98 Each

6. M. long type 10.95 Exch

The Star battery is a 13 plate heavy duty type power plant Ideal for small cars and trucks The GM long type battery is a 17 plate 105 amp hour heavy duty battery guaranteed 18 mos

Saddle Cover	Bike Chain	Fender Flaps	Bike Basket	Saddle Bags
39c	$1.29	10c	98c	$2.44
Reg. 49c Glazed finish, elastic attached	Reg. $1.59 Exact duplicate of original equipment	Regular 15c heavy gauge black rubber	Reg. $1.15 Approx. 12x10 x 7 Complete with braces	Reg. $3.95 Made of heavy gauge felt back plastic with contrasting trim

MOTOR OIL 98c Tax Incl.

gallon sealed can A high grade motor oil equal to 5 of the grades. Buy in bulk and save

FREE

12 BOXES OF SUPER SUDS WITH EVERY WASHER

$79.95

EASY TERMS

13.50 DOWN

- Gleaming White Porcelain Finish
- Sturdy Massive Balloon Rolls
- Finger tip Safety Release Bar
- Automatic Drain Board
- Four Vane Aluminum Agitator
- ¼ H.P. Westinghouse Motor

JOE THE MOTORISTS' FRIEND, Inc.

19 CHAMBERSBURG ST., GETTYSBURG, PA

Harrisburg, 741 N. Market Sq. Carlisle, 157 N. Hanover St. Chambersburg 563 N. Main St. Lewistown 2 W. Market St. Elizabethtown 51 N. Market St. Hanover, 100 Carlisle St. Lancaster, 24 W. King St. Waynesboro, 6 W. Main St. Baltimore Md., 3117-19 Greenmount Avenue Cumberland Md., 171 Baltimore St. Winchester Va. 101 N. Loudon St. Harrisonburg Va. 9 N. Court St. Baltimore Md., 41-43 N. Conkling St. Charlottesville Va. 107 W. Main St. Front Royal, Va., 120 E. Main St. Lebanon, 751 Cumberland St.

RIFLES AND SHOTGUNS

Complete Selection

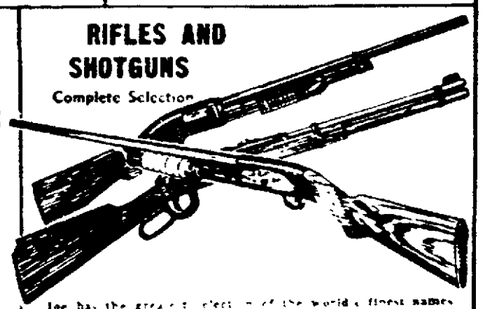

Joe has the greatest selection of the world's finest names to fire you. PRICED FOR YOU. Come in today and see our massive line of Remington, Savage, Winchester rifles & shotguns, each one automatics, single shots and repeaters. They're scarce this year so buy now while the selection is yours to make.

Lay-Away Your Choice Today

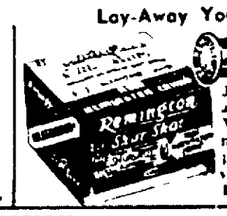

Joe has in his stock now a good supply of shells. Most gauges calibres. All nationally advertised, no private brands. Assure yourself of your supply. Buy now

MEMBER GETTYSBURG RETAIL MERCHANTS ASSOCIATION

SPEND WISELY, HOPE FOR BEST IN INFLATION

By HAL BOYLE

New York, Sept. 20 (AP)—The economists are predicting inflation again.

They say that as more factories turn to war production the supply of many civilian goods will dwindle. The prices of these will naturally rise, and bingo—inflation!

The financial pundits are already giving advice on how to beat inflation. Lately, I've been reading this advice in preference to the comics page. It's funnier.

One of their favorite topics is what to put your money in as "a hedge against inflation." One suggestion is to buy diamonds and hold them.

So you stroll into Tiffany's and tell the clerk: "I want that pretty bauble, and that one, and that one over there. Just for a hedge against inflation, you know. Charge 'em."

Diamonds? The average man is in a better position to buy ping-pong balls. You can at least go home and play a game with them, while inflation rages outside the window.

Real estate is another favorite "hedge" for the experts. But the ordinary guy already is up to his pocketbook paying off the mortgage on his house. He couldn't buy the Empire State building even with a certificate of character from the RFC.

Bad For Husbands

"The worst thing about this inflation talk is the weapon it is giving wives," complained one husband. "My wife came up to me the other night and said, 'Well, I guess I'd better buy a fur coat quick—they say inflation is coming.

"I told her we'd better keep the money to pay the rent. Then we could both stay warm this winter. But she bought the fur coat anyway."

There are a number of people, not including wives, who feel the best way to whip inflation is to buy a three-car garage, even though they don't need one, on the grounds they will soon be in short supply.

The trouble is that the average man doesn't need a hedge against inflation. He needs a cyclone cellar—and some common sense.

There is no way possible he can "beat inflation" any more than King Canute could turn back the tide. All he can do is to tighten his belt, spend his mony as wisely as he can—and hope for better tmes.

Nest Egg Helps

America—with the rest of the world—has been in inflation ever since the end of the last war. If it gets worse, as seems likely, it is bound to hurt the mass of the people—as inflations always do.

This country is putting much of its wealth and productive energy in guns to buy peace. Usually you can't have guns and butter both. The theory this time is that our productive capacity has risen so much that we can soon almost do that. Maybe not as much butter as we'd like—but more butter than any other nation ever did before under the same circumstances.

That is our only real hedge against inflation: The ability of our industrial machine to turn out the guns we need and the comfort gadgets we like—at the same time. And it'll take some doing.

Meanwhile it's nice to keep a little nest egg in the bank.

New Middle East Defense Discussed

Ottawa, Sept. 20 (AP) — Creation of a new Middle Eastern defense system on Russia's flank, with Turkey as the pivotal nation, was reported authoritatively Wednesday to be under discussion by the Atlantic Alliance.

Top military leaders count on Turkey becoming the key country in such a setup after Turkey is linked to the United States and its allies by a mutual security treaty.

The Atlantic Council meeting here is discussing a proposal to admit Turkey and Greece to the North Atlantic treaty organization. Even if Turkey is not accepted by NATO, tentative plans call for other countries in its strategic area to join it in a new Middle East command.

Military and defense officials of the 12 NATO nations opened discussions yesterday on command problems which would be created by the admission of Greece and Turkey.

Says State Dept. Was Hindering U. S. Policy

Washington, Sept. 20 (AP)—Lt. General Albert C. Wedemeyer, wartime commander of American forces in China, testified Wednesday that reports submitted to him by his State Department political advisers were contrary to U. S. policy as he understood it.

The tall, silver-haired general, now retired, said the advisers' "idea was to give more support to the Communist forces in lieu of the Nationalist forces" of Generalissimo Chiang Kai-shek.

He told the Senate's internal security subcommittee that American policy, "as I interpreted it, was to keep China in the war and to support the Nationalist government."

The subcommittee is searching for any traces of subversive influences on U. S. policies in the Far East, with the probe focused particularly on the Institute of Pacific Relations (IPR), a private research organization.

Wedemeyer succeeded General Joseph W. Stilwell as commander of American forces in China in September, 1944. He served there for two years, acting also as chief of staff to Chiang Kai-shek.

Applications Ready For Doe Hunters

Harrisburg, Sept. 20 (AP)—A Revenue department spokesman said Wednesday application blanks are available now to hunt during the special doe season or with a bow and arrow.

However, he added, the actual licenses are not yet available at the department. These are expected about October 1, he added, and will be mailed to applicants as soon as they become available.

A new law was passed by the Legislature enabling bow and arrow enthusiasts to hunt deer by paying an extra $2 fee over and above the regular $3.15 license levy. The season is set from October 15 through 27 with the exception of October 21, a Sunday.

The new law restricts the archers' deer hunting to the traditional long bow with no mechanical aids. It bans the use of explosive tips on arrows.

The special doe season, scheduled for December 14 and 15, enables hunters to shoot anterless deer by paying an extra $1.10 above the regular license fee. The applications may be obtained from the Revenue department here, the spokesman said.

The French explorer Jacques Cartier brought the cabbage to the New World.

Near Vote On Bill To Boost Licenses

Harrisburg, Sept. 20 (AP)—A bill boosting liquor and beer license fees in Pennsylvania advanced toward a vote in the Senate.

The measure won approval of the Senate law and order committee yesterday as the Senate as a whole postponed a final vote on nine other bills in a liquor package already approved by the House.

"The committee agreed unanimously that all other liquor bills should be held up until the license fee increase bill catches up," Chairman A. H. Letzler (R.-Clearfield) told a reporter. The measure, if enacted, would increase taproom, hotel and restaurant liquor license fees from $50 to $100 according to the size of the community served.

Beer licenses would increase by $50 in all classes with beer distributors' licenses rising from $400 to $500 and importers' from $900 to $1,000. License fees for clubs would be doubled, going from $50 to $100 for liquor and from $25 to $50 for beer. Brewers' licenses would remain at $1,000.

The Earl of Sandwich reintroduced the food item which bears his name in the 18th century, but it is believed to have been used by the ancient Romans.

Plenty Cemetery Space For 200 Years

Atlantic City, N. J., Sept. 30 (AP)—Here's one more item you don't have to worry about—there will be enough cemetery space at least for the next 200 years.

That's the official estimate of the American Cemetery association which says there's no need for the government to get into the cemetery business. The group is in convention here.

The first successful elevated transport lines in New York city used steam locomotives.

The YMCA was founded in London in 1844.

TRY 1 GLASS

AND YOU'LL AGREE

Schmidt's is beer as beer should be !

C. SCHMIDT & SONS, INC., PHILA., PA.

DISTRIBUTOR

SZWOYER BOTTLING WORKS

504 Broadway, Hanover, Pa. Phone: Hanover 4145

Your Invitation to

ANTHONY'S

for Your

FALL SHOES

RED CROSS • DOROTHY DODD • COBBLERS

SIMPLEX FLEXIES and ORTHOPEDICS for CHILDREN

ENNA JETTICK • SADDLE MASTER • FLEX-EZE

DANIEL GREEN BEDROOM SLIPPERS

ANTHONY SHOE STORE

18 BALTIMORE STREET HANOVER, PA.

JOE THE MOTORISTS' FRIEND HOLDS THE LINE

OPPORTUNITY plus SALE

GARMENT COVER
Special Weekend Price
Regular Price 69c
NEW LOW PRICE 33c
Use as a clothes cover for traveling. Size 20 inches by 34 inches, protects clothing from harmful dust and grime. Ideal for home storage of summer clothing.

BRUNSWICK
FAMOUS TIRES FOR QUALITY
SALE
EASY TERMS
$1.25 A WEEK
Buy a tire and get a tube for 1c
Every Tire and Tube Strictly First Quality.
Each of these items bears the famous name of Brunswick which for many years has been known as one of America's finest tires.

Tremendous Values

Size	Tire Price	Tube	Total
6.00-16	$20.10	1¢	$20.11
6.50-16	$24.80	1¢	$24.81
6.70-15	$22.05	1¢	$22.06
7.10-15	$24.45	1¢	$24.46
7.60-15	$26.75	1¢	$26.76

Tires and tubes plus tax
OTHER SIZES AT SIMILAR SAVINGS!

Interchangeable SCREW DRIVER
29c
Regular Price 49c
Sturdy flanged screw chuck perfect fitting handle. Includes popular recess head blade hardened and tempered tool steel blades.

AERIAL BOOSTER
Regular Price 69c
27c
Reg. 69c
Increases signal receiving surface of your present automobile antenna. It is light weight. Can be attached with a screw driver.

NEW TISSUE DISPENSER
Special Introductory Offer Reg. 29c
NOW 19c
Made of attractive assorted colors. Ideal for attaching to your sun visor. Permits quick accessibility to tissues while driving. Comes complete with pack of tissues.

COLORED UTILITY MATS
SPECIAL OFFER
66c
Regular Price 79c
Here is a mat that will be an added improvement to your car this winter. Their attractive colors will harmonize with the finish or trim of your car. Also ideal for kitchen, bathroom or porch mats.

CHROME FOG LIGHT
Regular Price 3.49 each
$2.49 Each
Overall diameter 4⅜" amber lens . . . chrome plated. General Electric sealed beam bulb. Mounts rigidly to bumper arm. Long lead wire.

See Joe's Line of Winterizing Items For Your Car . . . LOWER PRICES

SPONGE WEATHER STRIPPING
17¢ 10-Ft. Roll
Same as original equipment, comes in handy utility pack, prevents water from entering driver's compartment. Reg. 23c.

COWL GASKETS
Reg. 69c
44c
Stops leaks in compartment. Sponge rubber ventilator gasket to fit most cars.

Duro Body Solder
49c
6-oz. can adheres to bare metal surfaces or any clear surface.

FLOOR MATS
Custom Tailored
Tailored To Custom Fit Most Cars
Ford 1937-40 ..... $2.49
Chev. 1941-48 ..... $2.79
Ply. 1940-41 ..... $2.79
Other Cars at Similar Savings

RUBBER TO METAL CEMENT
Regular 29c
19c
Will cement rubber to any surface. Also serves as a tough household cement. Good to have around.

SCRATCH REMOVER
39c
Removes light scratches and blemishes and restores original finish.

Gas Door Guard
Reg. Price 98c
66c
Reg. 98c. Protects fender finish from scarring, adds pleasant trim to Gas Door. Fits most popular cars.

CAR WASH MOP
Regular 98c
NOW AT JOE'S
77c
Mop attaches quickly to end of your garden hose. Prevents splashing. Wash and rinse in one operation.

Car Shampoo
Reg. 25c
19c
Four packs each enough for one wash. Removes grease and scum, leaves brilliant lustre. "Contains no soap or abrasive." "Harmless to finish or hands."

NEW JOHNSONS CARNU CAR PLATE
$1.67
Another Joe's value. Prove to yourself how quick and easy you can restore that original showroom finish to your car.

BATTERY SALE
Star Battery
$3.98 Exch
G. M. long type
10.95 Exch.
The Star battery is a 13-plate heavy duty type power plant. Ideal for small cars and trucks. The GM long type battery is a 51 plate, 105 amp. hour heavy duty battery guaranteed 18 mos.

Saddle Cover 39c
Reg. 59c. Glazed finish, easily attached.

Bike Chain $1.29
Reg. $1.59. Exact duplicate of original equipment.

Fender Flaps 10c
Regular 15c heavy gauge black rubber.

Bike Basket 98c
Reg. $1.19. Approx. 15"x10"x 5". Complete with braces.

Saddle Bags $2.44
Reg. $2.81. Made of heavy gauge felt back plastic with contrasting trim.

MOTOR OIL
98c
Tax Incl.
2-gallon sealed can. A high grade motor oil equal to 30c qt. grades. Buy in bulk and save.

FREE
12 BOXES OF SUPER SUDS WITH EVERY WASHER
$79.95
EASY TERMS
$13.50 DOWN
• Gleaming White Porcelain Finish
• Sturdy Massive Balloon Rolls
• Finger tip Safety Release Bar
• Automatic Drain Board
• Four Vane Aluminum Agitator
• ¼ H.P. Westinghouse Motor

RIFLES AND SHOTGUNS
Complete Selection
Joe has the greatest selection of the world's finest names in fire arms PRICED FOR YOU. Come in today and see our massive line of Remington, Savage, Winchester rifles, pump guns, carbines, automatics, single shots and repeaters. They're scarce this year so buy now, while the selection is yours to make.
Lay-Away Your Choice Today
Joe has in his stock now a good supply of shells. Most gauges, calibres. All nationally advertised, no private brands. Assure yourself of your supply. Buy now.

JOE THE MOTORISTS' FRIEND, Inc.
19 CHAMBERSBURG ST., GETTYSBURG, PA.
Harrisburg, 7-11 S. Market Sq.
Carlisle, 157 N. Hanover St.
Chambersburg, 59-63 N. Main St.
Lewistown, 25 W. Market St.
Elizabethtown, 54 S. Market St.
Hanover, 100 Carlisle St.
Lancaster, 24 W. King St.
Waynesboro, 6 W. Main St.
Baltimore, Md., 3117-19 Greenmount Avenue
Cumberland, Md., 173 Baltimore St
Winchester, Va., 101 N. Loudon St.
Harrisonburg, Va., 9 N. Court St.
Baltimore, Md., 415-419 S. Conkling St.
Charlottesville, Va., 107 W. Main St.
Front Royal, Va., 120 E. Main St.
Lebanon, 781 Cumberland St.

MEMBER GETTYSBURG RETAIL MERCHANTS ASSOCIATION

TAKES LOTS OF BOOKS TO TEACH THREE R'S TODAY

St. Joseph, Mo. — Nine books are used as texts by children in the first three school grades here compared with five in 1890. George L. Blackwell superintendent of schools checked up on school changes when his daughter Jane started to school this year.

Even this difference does not show the full contrast. In 1890, the five books of the first three grades were used even in the higher grades. Today the 90 volumes are only the start. School libraries are used to supplement reading and other text books. The St. Joseph school system has 52,000 books available to school children.

In addition there are many visual and audio aids today. They take the place of the slate which was the only comparable device used 60 years ago.

The five 1890 books were a reader, an arithmetic, a speller, a geography and a copy book. Today there are a number of books in each of these categories. They are written in words children use frequently and are based on experiences every child has. The children comprehend them quickly.

In addition there are books on safety, music, safety, health and writing and social science.

The modern books have more pictures, larger type and are better adapted to the child. Blackwell thinks. School terms are longer and the child absorbs more.

New Oxford

New Oxford—W. Lewis and Nadine Hensel Kroft have named their recent born son William Lewis. Mr. and Mrs. Kroft and daughters Joyce and Barbara moved from here to East Berlin shortly before the baby boy's birth. He was christened recently at the Paradise Catholic church by the parish administrator, the Rev. Francis L. Mignot.

Thirty youngsters are beginning their first grade work at the local parochial school under Sister M. Adrienne of the Mercy Order. The children are Mary M. Bixler, Suzanne Marie Feick, Jean Marie and Joan Louise Groft, Dennis, Teresa Hockensmith, Suzanne Lough, Laura Myers, Ann Robinson, Suzanne Robinson, Gloria A. Shriner, Martha Smith, Frances Staub, Albert Becker, William Groft, Robert Keerley, Bernard Kline, Robert Kunn, Joseph Martin, Donald McSherry, Stephen Miller, Robert Noll, Patrick Noel, Edward W. Rockert, Joseph Robinson, Francis Smith, Gilbert Smith, Raymond Smith, Robert Smith, Wayne Staub and Francis Topper.

Mrs. Roselle Bowman Smith, who formerly operated a beauty parlor here, now has a position at a Hanover beauty salon.

Floral arrangements made by members were exhibited and studied at the regular meeting of the local Garden Club during the week at the home of Mrs. M. D. DeTar and Mrs. James W. Barnitz.

Mrs. R. S. Keith, west of town, is receiving the names of any girls of the area who wish to join the local Girl Scout troop for this season's activities. Girls from the age of seven, while too young for regular scouting, may become members of the local Brownie troop. Mrs. Keith will also receive their applications.

Relatives and friends were in attendance at the Immaculate Conception Catholic church during the past week when a memorial mass for William G. Weaver, U. S. Army, was offered by the Rev. Robert D. Hartnett, pastor, on the anniversary of the young man's death in battle in Korea September 12, 1950.

Mrs. Walter Wagner, near town, is recovering after her return from the Hanover hospital where she received treatment recently.

The Friendship Circle group of the Pines Lutheran church, New Chester, met during the week at the home of Mr. and Mrs. Robert Hoffman.

Bonneauville

Bonneauville — Leon Hann and Kenneth Ortnoff of the U. S. Navy returned today to Bainbridge, Md. after spending a furlough with their parents here.

Mr. and Mrs. Latimer Becker of New Jersey visited Mr. and Mrs. Richard Sanders last week.

Sgt. John Eck, Valley Forge spent the weekend with his parents Mr. and Mrs. James Eck.

Mr. and Mrs. Joseph Spalding, Miami, Fla., visited Mr. and Mrs. Thomas Gebhart Saturday.

Miss Bertha Kinzer is spending the week with Mr. and Mrs. Paul Goulden in York.

Mrs. Clara Miller and children, Jean and Mark, returned home Saturday evening from a visit to Williamsburg, Jamestown and Hopewell, Va.

Mr. and Mrs. Raymond Gebhart [illegible] recently visited their daughter, Joseph in Philadelphia Sunday.

Mr. and Mrs. Frank Topper, Havre de Grace, Md., this week.

WELCOME STUDENTS

FOR THE RIGHT ANSWER

in

EATING ENJOYMENT

see "Steve"

serving the community for 31 years!

MEAL TICKETS
Available For Students
At
A Special Savings!

DeLUXE RESTAURANT
53 Chambersburg Street
Steve Svarnas, Prop.
Gettysburg, Pa.

Fashions for FOOTBALL TIME

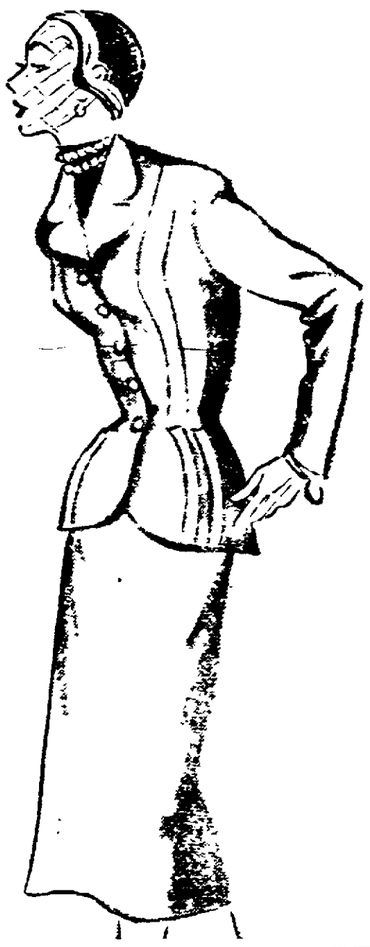

TOP - SCORING FASHIONS
FOR EVERY FALL - IMPORTANT
MOMENT ON THE COLLEGE SCENE!

PHOENIX HOSE

You'll find the clothes you need for the role you head, in our shop! We specialize in well-designed, high-fashion classics, sure to keep you best-dressed on the campus or on the job! Hurry to see our super collection of excitingly styled dresses, jumpers, and lots of gay separates!

YOU'RE INVITED TO USE OUR LAY-AWAY PLAN

GREETINGS TO THE CO-EDS AT GETTYSBURG

HELEN-KAY SHOPPE

CHAMBERSBURG STREET GETTYSBURG, PA.

Glenn L. Bream, Inc.
Invite you to their big
U.S. ROYAL Tire Show
now going on!

SEE WHAT YOU COULD NEVER SEE BEFORE!

See the radical tire and tube advancements now available to you.

See tire and tube features that have raised all standards of mileage, safety and economy—with stopping power, skid protection and life protection—entirely new and different!

And you can see Nylon Lifetubes that actually prevent the blowout from happening!

Don't miss this BIG SHOW! This is your opportunity and protection—before you make any tire or tube investment.

See MODERN TIRE SERVICE at its best!

See our completely equipped—modern retreading plant. Meet our factory-trained experts. See how they make old tires look and ride like new.

GLENN L. BREAM, Inc. US ROYAL TIRES
100 BUFORD AVENUE GETTYSBURG, PA.

Jacobs Brothers Say,
"Welcome Back To State!"
(The State of College Happiness!)

WELCOME STUDENTS
to
GETTYSBURG COLLEGE

TOP QUALITY FOODS
Fresh Fruits and Vegetables
Fresh and Smoked Meats

Special Prices to Collegiate Clubs and Fraternities

JACOBS BROS.
"CHARLIE" and "BILL"
Lincoln Square Gettysburg, Pa.

ROYAL JEWELERS Open Saturday Evenings Until 9:00 O'clock For Your Shopping Convenience

3 PC. RHINESTONE ENSEMBLE
NECKLACE + MATCHING NECKLACE + PAIR OF EARRINGS

LOOK TWICE AT THE LOW PRICE! Yes, we mean it! The last word in glamourous beauty, exciting style, precise timekeeping! All pieces in matching "diamond-like" dazzling beauty! Hurry in and SAVE! Buy for yourself or for gift-giving. USE YOUR CREDIT!

Reg. $29.95 Value
Special Introductory Price
ONLY $19.95
50c A WEEK

OUR 21-STORE BUYING POWER AGAIN SAVES YOU MONEY

ROYAL JEWELERS
Guaranteed Watch and Jewelry Repairing
26 Carlisle Street

A SPECIAL PURCHASE BUY!

MILL-TO-HOME SHOPS, INC.
RIDGE AVENUE (IN SILK MILL) HANOVER, PA.

Enables You to Receive a Special Price on

CORDUROY
$1.19
PER YARD
In All Colors
Regular Goods $1.59 per yard

VELVETEEN
$2.98
PER YARD
In All Colors
Regular Goods $3.98 per yard

Open Daily 9:00 A.M. to 9:00 P.M. Monday Through Saturday

U. S. SUBMITS PROPOSALS FOR IRANIAN TALKS

By EDWARD E. BOMAR

Washington, Sept. 20 (AP)—The United Nations made public Wednesday a three-point proposal for reviving deadlocked British-Iranian talks over control of Iran's strategic oil industry.

Presidential Assistant W. Averell Harriman told Iranian Prime Minister Mossadegh in a letter outlining the American proposals that Iran must be "practical" if her dispute with Britain—generally viewed as dangerous to Middle Eastern peace—is to be settled.

Harriman wrote Mossadegh that "negotiations can soon be resumed" if the premier accepts the U. S. proposals as a basis for discussion. This might indicate Harriman had talked them over, at least informally, with the British, and got their approval.

Three Points Stressed

The three points called for "competent" management of the Iranian oil industry, under the aegis of the company Iran set up after nationalization; compension to Britain, and British control of overseas sale and distribution of Iranian oil products.

Refusing to transmit a 15-day Iranian ultimatum to Britain, President Truman's foreign affairs assistant said the terms laid down by Mossadegh in the ultimatum were largely the same as those the British rejected last month when negotiations stalled. Harriman went to Tehran, Iran's capital, in a fruitless attempt to end the dispute brought on by Iranian nationalization of her British-run oil industry.

Harriman said bluntly that both sides must show good will and give recognition to the "practical business and technical aspects" of the international oil industry. He urged, "as a sincere friend of Iran," that the prime minister reconsider his ultimatum.

Justice For Britain

Harriman said his three-point counter-proposal would satisfy Iranian aspirations to control her oil industry while giving justice to Britain.

They were:

1. The Abadan refinery would be run by a "competent organization" under control of the National Oil Co. of Iran, in accordance with "common business practice throughout the world." (The National Oil Co. of Iran was set up by the Iranian government to take over from Britain's Anglo-Iranian Oil Co., whose properties in Iran were nationalized.

2. Payment of compensation to Britain for nationalization of British property must depend upon arrangements for efficient operation of the oil industry, to assure that its products continued to be made available for sale in world markets.

3. Iran must rely on Britain for overseas distribution of Iran oil products, which amounted to some 30,000,000 tons of oil a year before the dispute started. Only the British, Harriman said, have transportation and distribution facilities available to handle Iranian oil.

Lutheran Seminary Chapel

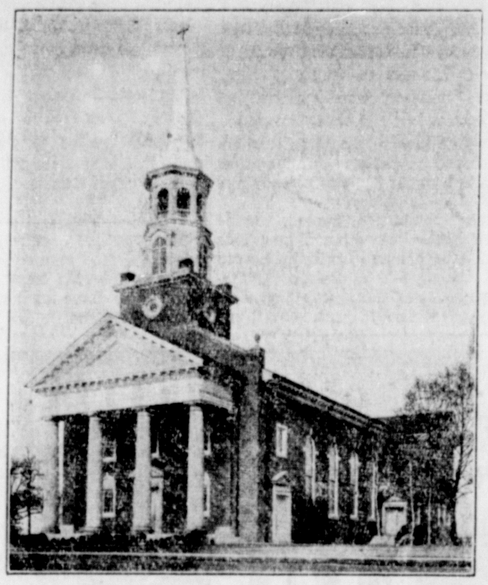

Two Jesuit Priests Convicted As Spies

Warsaw, Poland, Sept. 20 (AP)—Two Jesuit priests and three other defendants have been convicted of spying and sentenced to prison by a Warsaw military regional court, the press announced Wednesday.

(Communist Poland has stpped up its campaign against the Roman Catholic church, possibly with a view to ending Vatican influence among the Poles and substituting a national church. Pope Pius XII has just called upon all Poles to remain firm in their loyalty.)

The defendants were accused of plotting to "overthrow the people's regime." Father Tomasz Rostworowski and Father Stanislaw Nawrocki were sentenced to 12 years each. Wieslaw Goraczko was given an eight-year sentence, and Andrzej Soldrowski and Adam Stanowski, each seven years.

The court charged that the five worked for "Anglo-American intelligence and underground organizations operating in Poland."

6 Policemen Quit In Protest Move

McKeesport, Pa., Sept. 20 (AP) — Six police officers in nearby North Versailles township offered their resignation Wednesday to protest manslaughter charges against two of their members.

Resignations were submitted by Police Chief Henry Stapinski and his force after a coroner's inquest ordered Lt. Glenn Wyant and Patrolman James Good held for grand jury action.

The charges stemmed from the shooting of Andrew Rosevitik, 69-year-old retired steelworker, when the two officers attempted to serve a surety of the peace warrant. Officers said they shot Rosevitik after he attacked them.

Patrolman Michael Tucci blamed his resignation on "lack of support of the people of the community," who he said have "turned against the police."

Typewriter BARGAINS for STUDENTS

Standard and Portable Models $32.50 up
All Thoroughly Reconditioned

Distributor for the new GRAY MAGIC ROYAL PORTABLE with Finger Form Keys. All other makes. Large stock to choose from. Buy now for School or College.

Catalog and Price List of All Makes Upon Request

C. L. EICHOLTZ, New Oxford

a winning lineup of

ICE CREAM TREATS

WELCOME COLLEGIANS!

SHAFFER'S ICE CREAM PARLOR

Phone 245-W

102½ Carlisle Street Gettysburg, Pa.

Here is all the lovely charm of

MAPLE

In Colonial Wood Knob Style

Here are 3 pcs. of budget priced bedroom furniture that will make a lovely bedroom. Ample drawer room in the chest and dresser. The full size bed is gracefully styled in true traditional Colonial style. Dresser mirror is included at this low price.

3-PIECE SUITE

Thrift Shop Special in the Basement

$78.50

We are featuring genuine ETHAN ALLEN bedroom furniture at a specially low price during the entire month of September.

Don't fail to see the remarkable value in the MAPLE COLONY on the second floor.

FEATURED IN THE THRIFT SHOP BASEMENT

AT THE HOME OF FAMOUS BRANDS

LEINHARDT BROS.

YOUR FRIENDLY FURNITURE STORE

28-30-32 BALTIMORE ST. HANOVER, PA.

STORES IN GETTYSBURG & HANOVER

Benn's MEN'S AND BOY'S WEAR HANOVER GETTYSBURG

Your Shopping Center for Back to School

Everything You Need In One Big Store In All The Latest Styles

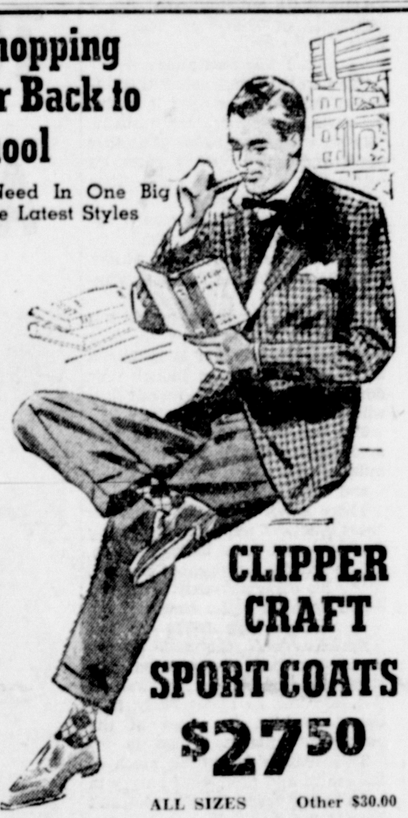

Clothes FOR THE MAN ABOUT CAMPUS

Bantamac Jackets for Campus wear . . .

SUR-COATS BOMBERS

WELCOME COLLEGE STUDENTS!

BANTAMAC JACKETS $19.95

Others to $29.95 ALL SIZES

CLIPPER CRAFT SPORT COATS $27.50

ALL SIZES Other $30.00

FLANNEL SHIRTS $2.95

Smart, bright plaids in many colors

ALL SIZES

SPORT SHIRTS

In All The New Creations $3.95

Houndstooths, Gabs, and Other Materials

ALL SIZES

In gabardine and many other smart, new materials. The best styling and the finest jacket value in the country.

A COMPLETE AND VARIED SELECTION

Sweaters $6.95

Slip-Over Button Pure Wools ALL SIZES

Others to $10.95

SMART-LOOKING SLACKS

for Dress, Sport and Everyday Wear

$6.95

Others to $14.95

Flannels Gabardines Coverts Whipcords Mooresvilles

Sizes 28 to 42

Solids - Pinchecks - Plaids

WHITE SHIRTS by Jayson $3.50

All Collar Styles

Others $3.95

HICKOCK BELTS and JEWELRY

Smart Looking Well Made COMPLETE SELECTION

$1.50

Others to $5.00

FRUIT-OF-THE-LOOM SHIRTS and SHORTS

Boxers Grippers T-Shirts Briefs

ALL SIZES

BRIEFS 69c

OTHERS 79c

THIS STORE IS MEMBER OF RETAIL MERCHANTS ASSOCIATION

M'MAHON ASKS PEACE BUT IS REALISTIC TOO

By JAMES MARLOW

Washington, Sept. 20 (AP)—Senator Brien McMahon is a man in whom hope does not seem to die easily. His hope is that mankind through reason can keep peace in the world.

This has been the dream of many men of goodwill from away back. So far it has been a dream only. But there is always someone like McMahon who persists in thinking that maybe tomorrow or tomorrow.

Eighteen months ago the pink-cheeked McMahon who dresses fashionably and is a Democrat from Connecticut, was troubled by the race between Russia and the West to get armed. He arose in the Senate to speak.

He is chairman of the joint congressional committee on atomic energy and he received thoughtful attention from his colleagues although in the end nothing came of what he proposed.

He looked into the future and thought he saw doom if the terrible arms race continued. So he called for a special meeting of the United Nations General Assembly in Moscow.

A few months after the Korean war broke out a great demonstration that Communism was relying on force instead of reason. Since then in Korea the UN and communism have been relying on force.

Repeat His Fears

Tuesday McMahon arose in the Senate again and repeated with more detail his fears as to where force will lead us all and the possible solution of the trouble reason.

This time he suggested as before a special session of the UN General Assembly for the single purpose of stopping the armaments race by working out an agreement for disarmament and control of the atom.

And as evidence of this country's good will, he said the Congress [illegible] once there was real agreement on disarmament—to do this.

That all the countries including the United States should chip in and, through the United Nations help raise the world's living standards by agreeing to spend for five years a large part of the money saved through disarmament.

But McMahon didn't stop there. While he offered hope of a proposition for peace arrived at reasonably he himself demonstrated that he is quite realistic about all this himself.

For Atomic Speed-up

He did so by offering two suggestions the one explained above for peace through peaceful means, and this.

He urged a vast speed-up in the production of U S atomic weapons so the armed forces can be equipped with them in far greater variety for more security for the United States.

In other words, while he suggested a peaceful settlement he urged the U S to be prepared with overwhelming and terrible force just in case.

It seems likely that his startling suggestions about new weapons will receive more Senate attention than his suggestion for peaceful settlement.

Although 43 U S states limit the hours of employment for women to protect their health statistics show that women on the average outlive men by several years.

American School Is Friendship Link

San Francisco (AP) — The American University of Beirut in Lebanon is one of America's strongest links of friendship with the Arab world, says Dr Hamilton Anderson, University of California Medical professor.

Dr Anderson has just spent a year in Beirut. There, he says, he found that students come to the university from all Arab countries. They go back to their own countries and do good work. And in the process they spread friendship for America he says. He believes this is especially true of the doctors graduated from Beirut.

School Girls Need 'Growing Up' Clothes

Little girls have a way of growing up all of a sudden, as any parent knows.

This fact has been discovered by Fred Cole of California, noted principally as a manufacturer of bathing suits. Having a six-year-old daughter of his own, Mr Cole noted that the young lady had decided ideas about clothes. So he decided to add the school clothes line just to keep down the overhead. Says he:

I could see a scene in California among the [illegible] crowd. One girl we had to [illegible] friends of my daughter. Peggy of the house. Lassie [illegible] cowboy. Clothes and not all kinds of athletic clothing the perfect spoken. That's all stuff. Our little girl even called them old fashioned.

So Mr Cole started making a line of girls' school clothes with a ladylike look planned to bridge the gap between toddlers and teens. The new line, made of sturdy [illegible] consisting of the bolero, [illegible] and dresses of their own [illegible] can be worn with assorted blouses. His designer Mary Pelig, mother of four children between 6 and 12 years of age comments:

You have to put your clothes. A child will behave like a little lady in a dress, feminine dress, or like a tomboy when she wears jeans.

[illegible] Roberts feared there [illegible] through the walls [illegible] parents on the [illegible] of home [illegible] controls so [illegible] for the home [illegible] changes before any change is [illegible] room temperatures.

Africa covers an area of 12,000,000 square miles.

Secret College Is Busy For Defense

Kingston, Ont. (AP) — Britain that [illegible] vital jobs in any nea[illegible] war effort are being sharpened and broadened here in a [illegible] secret [illegible] passed [illegible] 2 marks good or bad [illegible] It is the national de[illegible]

[illegible] has been [illegible] men [illegible] to study jobs [illegible] the armed forces but [illegible] and much of what [illegible]

[illegible] Imperial Defence College and the War College in the United States.

The students are near the top of the ladder in the forces departments of government and occasionally industry. All are marked as comers. When they leave they get [illegible] thinking [illegible] the [illegible] to [illegible] the days NDC after [illegible] and. That's coming to mean more and more when it counts most.

Auxiliary Of State Medical Unit Elects

Pittsburgh, Sept 20 (AP) — Mrs Albert F D[illegible] of [illegible] was elected president [illegible] the Women's Auxiliary of the Pennsylvania Medical Society.

Mrs Frank P Dwyer, Renovo [illegible] secretary.

Delegates to the women's organization include Mrs Daniel O Connell, Jeannette; Mrs William J Jacoby, Mt Carmel; and Mrs Frederic H Steel, Huntingdon.

ASK YOUR GROCER

A TASTY COOKIE WITH PLENTY OF COCOANUT

BAKED by Stauffer's

An Adventure In Good Eating

Duncan Hines ICE CREAM

In television Berle is tops;
In movies, Betty Grable.
In food it's Duncan Hines. The best ice cream now bears that label.

FOR SPECIAL OCCASIONS
FOR EVERYDAY OCCASIONS—
Duncan Hines ICE CREAM

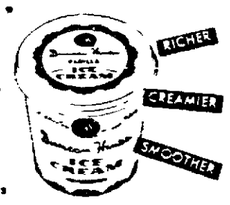

Gettysburg Ice and Storage Co.
GETTYSBURG, PA

An Adventure In Good Eating

teamwork

WITH THE PASSING of each year a great number of facts are added to man's increasing store of knowledge. Not over seventy five years ago a man of superior intelligence could possess a working knowledge of all of science. Now, however, the realm of the known is so vast that it is necessary for men to specialize in order to master one small but deep corner of scientific knowledge.

Thus we have the physician who diagnoses disease and prescribes medication and treatment. The pharmacist compounds and dispenses. Both the physician and the pharmacist benefit greatly from the researches of the biologist, the chemist, the physicist, and the psychiatrist, to name but a few. Through the teamwork of the allied sciences, increasingly better medical service for all is assured.

BRITCHER and BENDER DRUG STORE
GETTYSBURG, PA

BARGAIN IN A BASKET!

Big Money-Saving Combination Yours for only $1.45*

You get all this!

A BEAUTIFUL METAL
WASTE BASKET
WITH COLORFUL FLORAL DESIGN

1 DREFT 1 OXYDOL
LARGE SIZE LARGE SIZE

2 IVORY 2 CAMAY
PERSONAL SIZE REGULAR SIZE

...ALL FOR ONLY-$1.45*

*AT MOST STORES

Now you can get that beautiful waste basket you've needed... at a Big Saving!

It's mighty handy to have a waste basket in all your rooms—kitchen, bathroom, bedrooms. Now, with this amazing first-time offer, you can get this lovely basket with its gorgeous velvety finish... plus your favorite Procter & Gamble products... at this tremendous saving.

Choose your color! This sturdy metal basket has a handsome velvet-soft finish—with a beautiful simulated hand-painted floral design. Your choice of maroon or fashionable black. You'll want two baskets or more—so hurry!

Hurry while supply lasts!

NOW AT THESE STORES!

MINTER'S STORE
46 Baltimore Street
Gettysburg, Pa.

GILBERT'S SELF-SERVICE MARKET
2 Franklin Street
Gettysburg, Pa.

DENGLER BROS.
22 York Street
Gettysburg, Pa.

HANKEY BROS.
201 South Washington Street
Gettysburg, Pa.

JOHN HECK
311 South Washington Street
Gettysburg, Pa

WEIGLE STORE
Heidlersburg, Pa

BILL'S STORE
Heidlersburg, Pa

HUTTON'S MARKET
Bendersville, Pa

GILBERT'S FOOD MARKET
Biglerville, Pa.

MOTTER'S MARKET
Gardners, Pa

JACOBS SELF-SERVICE MARKET
Hammers Hall, Pa

WALTER NULL MARKET
Greenmount, Pa

McCLEAF'S STORE
Fairfield, Pa.

KING'S MARKET
Orrtanna, Pa

COLEMAN'S SELF-SERVICE MARKET
Biglerville Road, Gettysburg R. 3

EDWIN SNYDER
New Chester Pa

WOLFE'S MARKET
Granite, Pa

WEAVER'S MARKET
Bonneauville, Pa

SHANEBROOK MARKET
Gettysburg, Pa R 5

BUSHMAN'S MARKET
Arendtsville, Pa.

C. W. HARNER
Littlestown, Pa.

Acme Super Markets

Come, Share In This Harvest Of Food Values

FALL FOOD FESTIVAL

Have You Tried Ideal

APPLE SAUCE

So many thousands became acquainted with this delicious Apple Sauce in our recent sale that we've been asked to repeat it, so this week you can get

3 16-oz cans 29c

6 Fruit Flavor Ideal Gelatine DESSERTS 3 pkgs 17c

Light Meat Grated CAL. TUNA 2 6-oz cans 45c

Ideal Fancy Blended or ORANGE JUICE 46-oz can 23c

MEATS: We Guarantee to Please You or Refund Your Money

Turkeys

Fancy Young Hen (Ready for the Oven) lb 69c

CRANBERRY SAUCE 16-oz can 18c Ocean Spray

Small, Young Capons Ready for the Oven lb 69c
Tender Stewing Chickens Ready for the Pan lb 55c
Fresh Killed Fryers Ready for the Pan lb 59c
Fresh Pork Shoulders lb 45c
Lean Smoked Picnics lb 49c

Top Quality Lean SLICED BACON lb 49c | Tender Sliced PORK LIVER lb 39c

Fancy Pollock Fillets lb 29c | Fancy Haddock Fillets lb 39c
Fillets of Perch lb 39c | Cleaned Whitings lb 19c

FRESH CRAB MEAT Freshly Picked Claw, lb can 59c

Another Virginia Lee Bakery Treat
APRICOT STREUSSEL BUNS

Six generous sized buns, generously filled with tangy apricot filling and covered with toasted streussel and icing. You're in for a real treat.

pkg of 6 33c

Chocolate Sundae Layer Cakes ea 79c
Enriched Supreme Bread large loaf 15c
Supreme 100% Whole Wheat Bread loaf 17c
Louella America's Prize-Winning SWEET CREAM BUTTER ¼s lb 77c

FALL FRUIT & VEGETABLE SAVINGS

BARTLETT PEARS Ripe Cal. 2 lbs 25c
Fancy Green BEANS 2 lbs 19c

U. S. 1 Jonathan or Grimes Golden EATING APPLES 5 lb bag 39c
U. S. 1 GREENING APPLES 3 lbs 19c

NEW CABBAGE Solid Heads 2 lbs 9c
SWEET POTATOES U S 1 Md Golden 3 lbs 20c

New Snow White CAULIFLOWER large head 29c

Large Peppers 3 for 10c Local Eggplants ea 10c
NEW FRESH SPINACH OR KALE cello pkg 23c

Frozen Foods
SEABROOK EXTRA FANCY PEAS 2 10-oz pkgs 39c
IDEAL CONCEN ORANGE JUICE 2 6-oz cans 39c
SEABROOK CUT GREEN BEANS 10-oz pkg 22c

Give Speed-Up Household Items a Trial
You Get the Best -- for Less!

SPEED-UP BLEACH
qt bot 11c | ½ gal jug 21c | gal jug 35c

SPEED UP LIQUID STARCH
2 qt bots 27c | gal jug 25c

NABISCO BAKERS Cookie Sale
Your Choice 25c pkg
Coconut Bars 7½ oz pkg
Anise Cookies 8 oz pkg
Golden Sugar Cookies 8½ oz
Macaroon Cookies 8½ oz
Raisin Fruit Cookies 7 oz

Save Our Sales Checks to Help Your School Get a 16-in. PHILCO T-V WITHOUT CHARGE
This is not a contest. Over 1000 coupons are awarded. 28 sets given away already. 58 more qualified. Ask for details.

Our H-I Dinnerware Offer Expires Oct. 6th
Hurry! Get your cards punched to get your sets.

Trade Mark Reg. U.S. Pat. Off. Quantities Limited. Rights Reserved

YOUR DOLLAR BUYS MORE AT THE ACME

"Above Prices Effective in Acme Self Service Stores in Littlestown
Serve Yourself and Pocket the Savings

M'MAHON ASKS PEACE BUT IS REALISTIC TOO

By JAMES MARLOW

Washington, Sept. 20 (AP)—Senator Brien McMahon is a man in whom hope does not seem to die easily. His hope is that mankind, through reason, can keep peace in the world.

This has been the dream of many men of goodwill from away back. So far it has been a dream only. But there is always someone, like McMahon, who persists in thinking that maybe tomorrow . . . or tomorrow. . . .

Eighteen months ago the pink-cheeked McMahon, who dresses fashionably and is a Democrat from Connecticut, was troubled by the race between Russia and the West to get armed. He arose in the Senate to speak.

He is chairman of the joint congressional committee on atomic energy and he received thoughtful attention from his colleagues although in the end nothing came of what he proposed.

He looked into the future and thought he saw doom if the terrible arms race continued. So he called for a special meeting of the United Nations' General Assembly in Moscow itself.

A few months later the Korean war broke out, a clear demonstration that communism was relying on force instead of reason. Since then in Korea the U.N. and communism have been relying on force.

Repeat His Fears

Tuesday McMahon arose in the Senate again and repeated, with more detail, his fears as to where force will lead us all and the possible solution if we try reason.

This time he suggested, as before, a special session of the U.N. General Assembly for the "single purpose of stopping the armaments race" by working out an agreement for disarmament and control of the atom.

And as evidence of this country's good will, he suggested Congress pledge itself—once there was real agreement on disarmament—to do this:

That all the countries including the United States, should chip in and, through the United Nations, help raise the world's living standards by agreeing to spend for five years a large part of the money saved through disarmament.

But McMahon didn't stop there. While he offered hope of a proposition for peace arrived at reasonably, he himself demonstrated that he is quite realistic about all this himself.

For Atomic Speed-up

He did so by offering two suggestions, the one explained above for peace through peaceful means, and this:

He urged a vast speed-up in the production of U. S. atomic weapons, so the armed forces can be equipped with them in far greater variety, for "more security for the United States."

In other words, while he suggested a peaceful settlement, he urged the U. S. to be prepared with overwhelming and terrible force, just in case.

It seems likely that his startling suggestions about new weapons will receive more Senate attention than his suggestion for peaceful settlement.

Although 43 U. S. states limit the hours of employment for women to protect their health, statistics show that women, on the average, outlive men by several years.

American School Is Friendship Link

San Francisco (AP) — The American University of Beirut in Lebanon is one of America's strongest links of friendship with the Arab world, says Dr. Hamilton Anderson, University of California Medical professor.

Dr. Anderson has just spent a year in Beirut. There, he says, he found that students come to the university from all Arab countries. They go back to their own countries and do good work. And in the process they spread friendship for America, he says. He believes this is especially true of the doctors graduated from Beirut.

School Girls Need 'Growing Up' Clothes

Little girls have a way of growing up all of a sudden, as any parent knows.

This fact has been discovered by Fred Cole, of California, noted principally as a manufacturer of bathing suits. Having an eight-year-old daughter of his own, Mr. Cole noted that the young lady had decided ideas about clothes. So he decided to add some school clothes to his line, just to keep down the overhead. Says he:

"I conducted a sort of Gallup poll among the four-to-12-year-old crowd. One day we had 60 Brownie friends of my daughter, Penny, at the house. I asked them if they liked cowboy clothes, and got all kinds of answers, including the perfect squelch—'That's sissy stuff.' One little girl even called them 'old fashioned.'"

So Mr. Cole started making a line of girls' school clothes with a ladylike look, planed to bridge the gap between toddlers and teens. They are mostly made of sturdy corduroy, consisting of the beloved skirts, shirts and jumpers of their older sisters, and all can be worn with assorted blouses. His designer, Margit Felligi, mother of four children under eight years of age, comments:

"You live up to your clothes. A child will behave like a little lady in a pretty, feminine dress, or like a tomboy when she wears jeans."

The Romans heated their home by sending heat through the walls. Today's "radiant panels" in the walls of homes have controls so refined that heating for the home is changed when the weather outside changes before any change is noted in room temperatures.

Africa cover an area of 12,000,000 square miles.

Secret College Is Busy For Defense

Kingston, Ont. (AP) — Brains that would run vital jobs in any new Canadian war effort are being sharpened and broadened here in a school where secrecy is a passion and nobody gets marks, good or bad, for anything. It is the national defense college.

Since 1947, it has been turning out men who would go to senior jobs not only in the armed forces but in government and industry if war came.

Behind the towering walls of old Fort Frontenac, they come for a year at a time to study and consider not one particular realm of Canadian defense but the whole broad picture—strategically, politically, economically and otherwise. The school is an important effort to find the answer to the complexities of modern war. It is Canada's parallel of the United Kingdom's Imperial Defence College and the War College in the United States.

The students are near the top of the ladder in the forces, departments of government and, occasionally, industry. All are marked as "comers." When they leave, they get no report, no marks, nothing but the right to put the initials N.D.C. after their name. That is coming to mean more and more when it counts most.

Auxiliary Of State Medical Unit Elects

Pittsburgh, Sept. 20 (AP) — Mrs. Albert F. Doyle of Johnstown Wednesday won election as president of the Woman's Auxiliary of the Pennsylvania Medical society.

Mrs. Frank P. Dwyer, Renovo, was elected recording secretary.

Delegates to the women's convention include Mrs. Daniel O'Connell, Jeannette; Mrs. William J. Jacoby, Mt. Carmel, and Mrs. Frederic H. Steel, Huntingdon.

A TASTY COOKIE WITH PLENTY OF COCOANUT

BAKED by Stauffer's

An Adventure In Good Eating

Duncan Hines ICE CREAM

In television Berle is tops;
In movies, Betty Grable.
In food it's Duncan Hines. The best Ice cream now bears that label.

FOR SPECIAL OCCASIONS
FOR EVERYDAY OCCASIONS—
Duncan Hines ICE CREAM

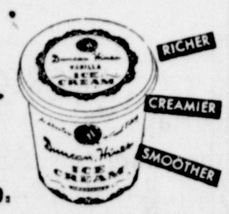

Gettysburg Ice and Storage Co.
GETTYSBURG, PA.

An Adventure In Good Eating

teamwork

WITH THE PASSING of each year, a great number of facts are added to man's increasing store of knowledge. Not over seventy-five years ago a man of superior intelligence could possess a working knowledge of all of science. Now, however, the realm of the known is so vast that it is necessary for men to specialize in order to master one small but deep corner of scientific knowledge.

Thus we have the physician, who diagnoses disease and prescribes medication and treatment. The pharmacist compounds and dispenses. Both the physician and the pharmacist benefit greatly from the researches of the biologist, the chemist, the physiologist, and the physicist, to name but a few. Through the teamwork of the allied sciences, increasingly better medical service for all is assured.

BRITCHER and BENDER DRUG STORE

GETTYSBURG, PA.

RELIABLE PRESCRIPTION

BARGAIN IN A BASKET!

Big Money-Saving Combination Yours for only $1.45*

You get all this!

A BEAUTIFUL METAL
WASTE BASKET
WITH COLORFUL FLORAL DESIGN

1 DREFT LARGE SIZE
1 OXYDOL LARGE SIZE
2 IVORY PERSONAL SIZE
2 CAMAY REGULAR SIZE

... ALL FOR ONLY- $1.45*

*AT MOST STORES

Now you can get that beautiful waste basket you've needed... at a Big Saving!

It's mighty handy to have a waste basket in all your rooms—kitchen, bathroom, bedrooms. Now, with this amazing first-time offer, you can get this lovely basket with its gorgeous velvety finish... plus your favorite Procter & Gamble products... at this tremendous saving.

Choose your color! This sturdy metal basket has a handsome velvet-soft finish—with a beautiful simulated hand-painted floral design. Your choice of maroon or fashionable black. You'll want two baskets or more—so hurry!

Hurry while supply lasts!

NOW AT THESE STORES!

MINTER'S STORE
46 Baltimore Street
Gettysburg, Pa.

GILBERT'S SELF-SERVICE MARKET
2 Franklin Street
Gettysburg, Pa.

DENGLER BROS.
29 York Street
Gettysburg, Pa.

HANKEY BROS.
201 South Washington Street
Gettysburg, Pa.

JOHN HECK
344 South Washington Street
Gettysburg, Pa.

WEIGLE STORE
Heidlersburg, Pa.

BILL'S STORE
Heidlersburg, Pa.

HUTTON'S MARKET
Bendersville, Pa.

GILBERT'S FOOD MARKET
Biglerville, Pa.

MOTTER'S MARKET
Gardners, Pa.

JACOBS SELF-SERVICE MARKET
Hammers Hall, Pa.

WALTER NULL MARKET
Greenmount, Pa.

McCLEAF'S STORE
Fairfield, Pa.

KING'S MARKET
Orrtanna, Pa.

COLEMAN'S SELF-SERVICE MARKET
Biglerville Road, Gettysburg R. 3

EDWIN SNYDER
New Chester, Pa.

WOLFE'S MARKET
Granite, Pa.

WEAVER'S MARKET
Bonneauville, Pa.

SHANEBROOK MARKET
Gettysburg, Pa., R. 5

BUSHMAN'S MARKET
Arendtsville, Pa.

C. W. HARNER
Littlestown, Pa.

Acme Super Markets

Come, Share In This Harvest Of Food Values

FALL FOOD FESTIVAL

Have You Tried Ideal APPLE SAUCE

So many thousands became acquainted with this delicious Apple Sauce in our recent sale that we've been asked to repeat it, so this week you can get

3 16-oz cans 29c

6 Fruit Flavor Ideal Gelatine DESSERTS 3 pkgs 17c

Light Meat Grated CAL. TUNA 2 6-oz cans 45c

Ideal Fancy Blended or ORANGE JUICE 46-oz can 23c

MEATS: We Guarantee to Please You or Refund Your Money

Turkeys

Fancy Young Hen (Ready for the Oven) lb 69c

CRANBERRY SAUCE 16-oz can 18c Ocean Spray

Small, Young Capons	Ready for the Oven	lb 69c
Tender Stewing Chickens	Ready for the Pan	lb 55c
Fresh Killed Fryers	Ready for the Pan	lb 59c
Fresh Pork Shoulders		lb 45c
Lean Smoked Picnics		lb 49c

Top Quality Lean SLICED BACON lb 49c | Tender Sliced PORK LIVER lb 39c

Fancy Pollock Fillets lb 29c | Fancy Haddock Fillets lb 39c
Fillets of Perch lb 39c | Cleaned Whitings lb 19c

FRESH CRAB MEAT Freshly Picked Claw; lb can 59c

Another Virginia Lee Bakery Treat
APRICOT STREUSSEL BUNS

Six generous sized buns, generously filled with tangy apricot filling and covered with toasted streussel and icing. You're in for a real treat.

pkg of 6 33c

Chocolate Sundae Layer Cakes ea 79c
Enriched Supreme Bread large loaf 15c
Supreme 100% Whole Wheat Bread loaf 17c
Louella America's Prize-Winning SWEET CREAM BUTTER ¼'s lb 77c

FALL FRUIT & VEGETABLE SAVINGS

BARTLETT PEARS Ripe Calif. 2 lbs 25c
Fancy Green BEANS 2 lbs 19c

U. S. 1 Jonathan or Grimes Golden EATING APPLES 5 lb bag 39c
U. S. 1 GREENING APPLES 3 lbs 19c

NEW CABBAGE Solid Heads 2 lbs 9c
SWEET POTATOES U. S. 1 Md. Golden 3 lbs 20c

New Snow White CAULIFLOWER large head 29c

Large Peppers 3 for 10c Local Eggplants ea 10c
NEW FRESH SPINACH OR KALE cello pkg 23c

Frozen Foods
SEABROOK EXTRA FANCY PEAS 2 10-oz pkgs 39c
IDEAL CONCEN. ORANGE JUICE 2 6-oz cans 39c
SEABROOK CUT GREEN BEANS 10-oz pkg 22c

Give Speed-Up Household Items a Trial
You Get the Best - - for Less!

SPEED-UP BLEACH qt bot 11c ½ gal jug 21c gal jug 35c

SPEED UP LIQUID STARCH 2 qt bots 27c ½ gal jug 25c

NABISCO BAKERS Cookie Sale Your Choice 25c pkg

Cocoanut Bars 7¾-oz pkg
Anise Cookies 8-oz pkg
Golden Sugar Cookies 8⅝-oz
Macaroon Cookies 8⅝-oz
Raisin Fruit Cookies 7-oz

Save Our Sales Checks to Help Your School Get a 16-in. PHILCO T-V WITHOUT CHARGE

This is not a contest. Over 1000 schools are enrolled, 128 sets installed already, 58 more qualified. Ask for details.

Our H-1 Dinnerware Offer Expires Oct. 6th
Hurry! Get your cards punched to get your sets.

Prices Effective Sept. 20-21-22, 1951. Quantity Rights Reserved.

YOUR DOLLAR BUYS MORE AT THE ACME

"Above Prices Effective in Asco Self-Service Stores in Littlestown Serve Yourself and Pocket the Savings"

U. S. SUBMITS PROPOSALS FOR IRANIAN TALKS

By EDWARD E. BOMAR

Washington, Sept. 20 (AP)—The United Nations made public Wednesday a three-point proposal for settling deadlocked British-Iranian dispute over control of Iran's stricken oil industry.

Presidential Assistant W. Averell Harriman told Iranian Prime Minister Mossadegh in a letter outlining the American proposals that Iran must be practical if her dispute with Britain is to be settled. Harriman urged Mossadegh to send a negotiator to Washington to work out details of the settlement.

Harriman said Mossadegh's visit to the United States can be resumed if the premier accepts the U. S. proposals as a basis for discussion. This might indicate Harriman had paved the way for at least preliminary talks with the British and got their approval.

Three Points Stressed

The three points called for competent management of the Iranian oil industry under the aegis of the new company Iran set up after nationalization; compensation to Britain and British firms for overseas sale and distribution of Iranian oil products.

Refusing to transmit a 15-day Iranian ultimatum to Britain, President Truman's foreign affairs assistant said the terms and demands by Mossadegh in the ultimatum were unlike the same as those the British rejected last month when Prime Minister Attlee visited Washington. Harriman went to Tehran Iran's capital in a fruitless attempt to find the dispute brought on by Iranian nationalization of the British-owned oil industry.

Harriman said publicly that both sides must "walk and give" to reach a mutually satisfactory business settlement. He said he left Washington for Iran "with a business practice information" on the world oil business to assist the prime minister "should he so desire."

Justice For Britain

Harriman said the three-point proposal would satisfy Iranian aspirations to control her oil industry while giving justice to Britain.

They were:

1. The Abadan refinery would be run by a "competent organization" under control of the National Oil Co. of Iran in accordance with commercial business practice information in the world. (The National Oil Co. of Iran was set up by the Iranian government to take over from Britain's Anglo-Iranian Oil Co.

2. Payment of compensation to Britain for nationalization of British properties must depend upon arrangements for efficient operation of the oil industry, to assure that its products continued to be made available for sale in world markets.

3. Iran must reach an agreement with Britain on the overseas distribution of Iran oil products which amounted to some 30,000,000 tons of oil a year before the dispute started. Only the British Navy and Air Force transportation and distribution facilities available can move Iranian oil.

Lutheran Seminary Chapel

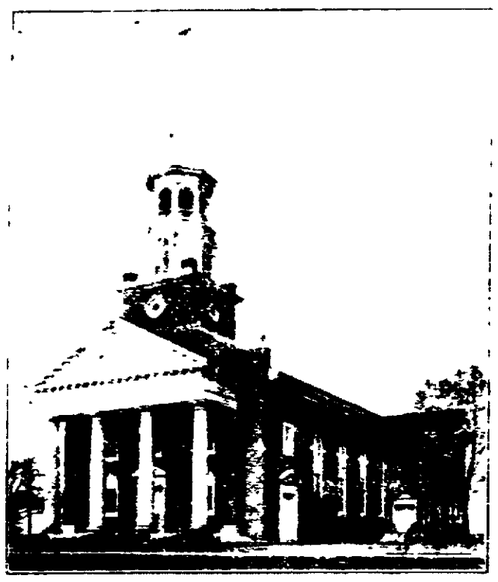

Two Jesuit Priests Convicted As Spies

Warsaw, Poland, Sept. 20 (AP)—Two Jesuit priests and three other defendants have been convicted of spying and sentenced to prison by a Warsaw military regional court the press announced Wednesday.

Communist Poland has stepped up its campaign against the Roman Catholic church possibly with a view to ending Vatican influence among the Poles and substituting a national church. Pope Pius XII has just called upon all Poles to remain firm in their loyalty.

The defendants were accused of conspiring to overthrow the people's government. Father Tomasz Rostworowski and Father Stanislaw Nawrocki were sentenced to 12 years each. Wladyslaw Goraczko was given an eight-year sentence and Andrzej Swidzinski and Adam Stanowski, seven years.

The court charged that the five worked for Anglo-American intelligence and underground organizations operating in Poland."

6 Policemen Quit In Protest Move

McKeesport, Pa., Sept. 20 (AP)—Six police officers in nearby North Versailles township offered their resignation Wednesday to protest manslaughter charges against two of their members.

Resignations were submitted by Police Chief Henry Stapinski and his force after a coroner's inquest ordered Lt. Glenn Wyant and Patrolman James Good held for grand jury action.

The charges stemmed from the shooting of Andrew Roseviuk, 69-year-old retired steelworker, when the two officers attempted to serve a surety of the peace warrant. Officers said they shot Roseviuk after he attacked them.

Patrolman Michael Tucci blamed of the people of the community," who he said have "turned against" his resignation on "lack of support the police."

Typewriter BARGAINS for STUDENTS

Standard and Portable Models $32.50 up
All Thoroughly Reconditioned

Distributor for the new GRAY MAGIC ROYAL PORTABLE with Finger Form Keys. All other makes. Large stock to choose from. Buy now for School or College.

Catalog and Price List of All Makes Upon Request

C. L. EICHOLTZ, New Oxford

a winning lineup of

ICE CREAM TREATS

WELCOME COLLEGIANS!

SHAFFER'S ICE CREAM PARLOR

Phone 245-W

102½ Carlisle Street Gettysburg, Pa.

Here is all the lovely charm of

MAPLE

In Colonial Wood Knob Style

Here are 3 pcs. of budget priced bedroom furniture that will make a lovely bedroom. Ample drawer room in the chest and dresser. The full size bed is gracefully styled in true traditional Colonial style. Dresser mirror is included at this low price.

3-PIECE SUITE

Thrift Shop Special in the Basement

$78.50

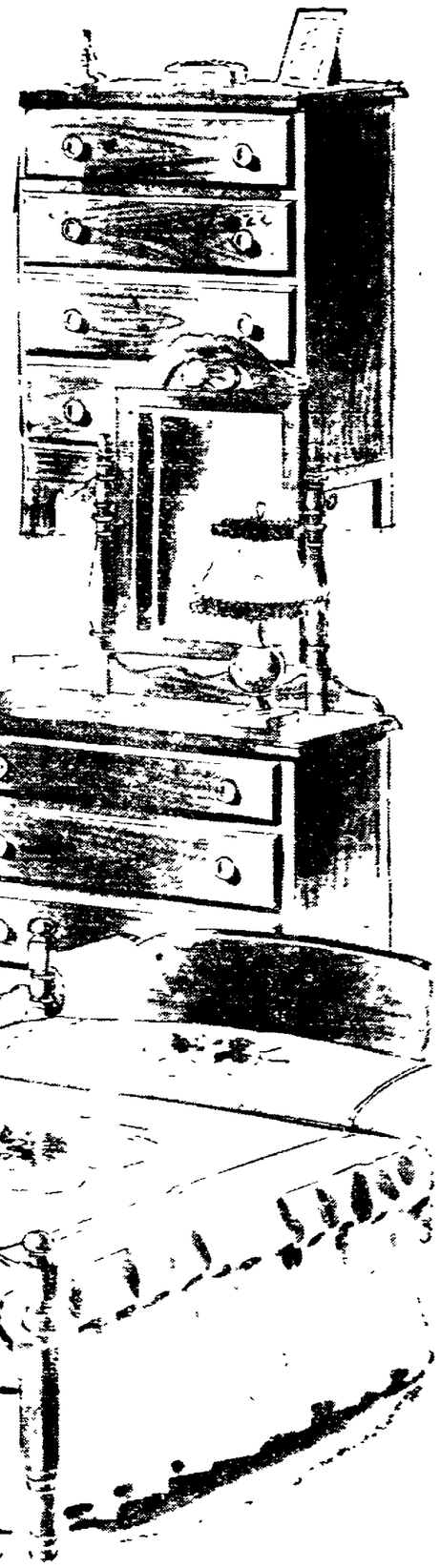

We are featuring genuine ETHAN ALLEN bedroom furniture at a specially low price during the entire month of September.

Don't fail to see the remarkable value in the MAPLE COLONY on the second floor.

FEATURED IN THE THRIFT SHOP BASEMENT

AT THE HOME OF FAMOUS BRANDS

LEINHARDT BROS.

YOUR FRIENDLY FURNITURE STORE

LB 28-30-32 BALTIMORE ST. HANOVER, PA.

STORES IN GETTYSBURG & HANOVER

Benn's MEN'S AND BOY'S WEAR HANOVER GETTYSBURG

Your Shopping Center for Back to School

Everything You Need In One Big Store In All The Latest Styles

Clothes FOR THE MAN ABOUT CAMPUS

Bantamac Jackets for Campus wear . . .

SUR-COATS BOMBERS

WELCOME COLLEGE STUDENTS!

BANTAMAC JACKETS $19.95

Others to $29.95 ALL SIZES

CLIPPER CRAFT SPORT COATS $27.50

ALL SIZES Other $30.00

FLANNEL SHIRTS $2.95

Smart, bright plaids in many colors

ALL SIZES

SPORT SHIRTS

In All The New Creations $3.95

Houndstooths, Gabs, and Other Materials

ALL SIZES

In gabardine and many other smart, new materials. The best styling and the finest jacket value in the country.

A COMPLETE AND VARIED SELECTION

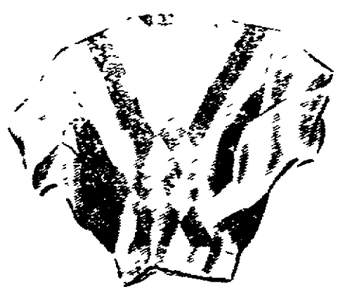

Sweaters $6.95

Slip-Over Button Pure Wools ALL SIZES

Others to $10.95

SMART-LOOKING SLACKS

for Dress, Sport and Everyday Wear

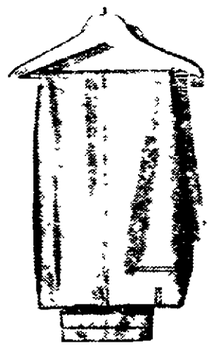

$6.95

Others to $14.95

Flannels Gabardines Coverts Whipcords Mooresvilles

Sizes 28 to 42

Solids - Pinchecks - Plaids

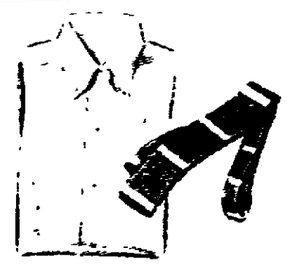

WHITE SHIRTS by Jayson $3.50

All Collar Styles

Others $3.95

HICKOCK BELTS and JEWELRY

Smart Looking Well Made COMPLETE SELECTION

$1.50

Others to $5.00

FRUIT-OF-THE-LOOM SHIRTS and SHORTS

Boxers Grippers T-Shirts Briefs

ALL SIZES

BRIEFS 69c

OTHERS 79c

THIS STORE IS MEMBER OF RETAIL MERCHANTS ASSOCIATION

East Berlin

East Berlin—J. Harold Little, who has been a farmer in the Hanover area since discontinuing his work here as principal of the local high school in 1934, last week at the York Fair, showed a large Chester White sow which became the mother of a litter of 13 which remained with her throughout the week attracting many visitors.

Guy E. Barnes, son of Mr. and Mrs. Clifford M. Barnes, who entered the navy some time ago after graduating from the local high school, was recently sent overseas.

Erection is nearing completion on the house which Mr. and Mrs. J. Monroe Anthony, R. 2, have been having built on the West End lot which they bought during 1950 from Mr. and Mrs. C. M. Barnes who reside in the adjoining property.

Another house which is being rapidly erected in this section is the one south of town for Mr. and Mrs. Paul Shetter, who expect to move there from their present nearby home on the farm property of Mr. and Mrs. George W. Moul.

Miss Margaret Ann Moul, who left recently to spend the winter for special voice training by a Juilliard artist in Philadelphia, is making her home for a time at a Dominican guest house in that city.

Dr. and Mrs. Leon Roos, who bought the Nevin March property early in 1950 and shortly afterward had the house thereon razed, have sold the lot to Mr. and Mrs. Elmer G. Mummert, who reside nearby, and who have begun work on the erection of their new home on the site.

Emory W. Sell, Jr., local painter and decorator, recently treated his employes with their wives and children to a corn bake and wiener roast at Camp Erney, near Abbottstown. There were 16 men, women and children present.

James W. Shetter, youngest son of Mr. and Mrs. George L. Shetter, a graduate of the 1951 class of the local high school, is now participating in freshman week at Trinity college, Hartford, Conn.

The apartment at the home of Mr. and Mrs. Clifford M. Barnes has been occupied by Mr. and Mrs. Charles Roland, who were recently married.

The former William D. Chapman grocery near Two Churches, which was sold to Mr. and Mrs. Mearl Heikes, R. 1, shortly before Mr. Chapman's death early in 1950, has now been sold to Elwood Summers, Spring Grove, who will operate the business. Mr. Heikes is now farming his R. 1 property from which his daughter, Mrs. Euphemia Walton, has moved to Franklintown. Both Mrs. Heikes and Mrs. Walton have positions at the Mechanicsburg Supply Depot.

A number of persons from this area were in attendance recently when a birthday party was tendered as a surprise to Mrs. Robert Emig of the Abbottstown area at her home. More than 60 persons spent the evening which was devoted to games and refreshments.

Harry Moul, Jr., Abbottstown, formerly of here, has left for Sampson Air Force Base, New York, where he will begin initial training, having enlisted in this branch of service for a four-year period.

Mrs. Lyle H. Bowen, Phoenix, Ariz., returned there last week by air after spending several weeks in York with her parents, Mr. and Mrs. Calvin J. Nitchman, formerly of here.

Miss Queenie M. Feiser, daughter of Mr. and Mrs. Maurice Feiser, has entered her senior year at Shippensburg State Teachers' college where she is preparing for a career as an elementary teacher.

Audrey Myers, daughter of Mr. and Mrs. Reuben Myers, York, and a granddaughter of Mr. and Mrs. Orpheus Myers, R. 2, has been a patient at the York hospital where she submitted to an emergency operation for appendicitis.

Philadelphia, Sept. 20 (AP) — The president of the Philadelphia Electric company said today that scarcity of steel and copper is forcing electric power companies to curtail expansion programs "and may possibly affect the defense program."

H. B. Bryans told the opening session of the Pennsylvania Electric association's 44th annual meeting that material shortages already have cut 1951 capacity additions by 1,000,000 kilowatts "and now seem likely to cause a loss of from 2,000,000 to 4,000,000 kilowatts in 1952."

New York Times Is 100 Years Old

New York, Sept. 20 (AP)—The New York Times, 100 years old Tuesday, received congratulations from President Truman.

The President—whose message was among many received from world, national and local leaders and groups—told Arthur Hays Sulzberger, president and publisher:

"I congratulate The Times particularly for consistently maintaining the highest journalistic standards. Your great newspaper has given its readers wide news coverage and reporting which has been generally fair and accurate.

"The Times is a newspaper serving well both its own community and the country as a whole. Of course, on this anniversary, special credit is due Adolph Ochs for making The Times the outstanding newspaper it is. I wish The Times continued success."

Adolph S. Ochs, a Chattanooga, Tenn., publisher, took over The New York Times in 1896 and built it into a great newspaper. He adopted for The Times the slogan "All the news that's fit to print."

Abbottstown

Abbottstown—The following people attended the auto races at Langhorne on Sunday: Tom Roomsburg, Earl Butt, Carl Spangler, George Raubenstine, Laverne Neff, of town; "Buzz" Roomsburg, Hanover, and Paul Myers, York.

Mr. and Mrs. Ralph Freed and family, York, visited Mrs. Freed's mother, Mrs. Lillian Stambaugh, over the week-end.

Mr. and Mrs. George Thoman, York, visited at the home of Mr. and Mrs. Isaac Griffin recently.

Mrs. Helen Haines has received word from her son, Grover, and family, who recently arrived in Italy on the "Queen Mary." They encountered a storm at sea and Mrs. Haines was thrown to the deck and suffered a fracture right hand.

Mr. and Mrs. Elmer Crowl received word Monday of the sudden death of their daughter, Mrs. Arlene Gill, who resided in Westminster.

10 Unfriendly And 3 Friendly Witnesses

Los Angeles, Sept. 20 (AP)—The current score of the House subcommittee investigating Hollywood Reds is 10 unfriendly and only three friendly witnesses in two days of public hearings here.

Witness No. 13 was Herbert Klein, 44, newspaperman and former faculty member of Los Angeles City college and El Camino Junior college, Gardena, Calif. He was the last of five witnesses Tuesday afternoon who declined to say whether they were Communists.

All claimed protection of the U. S. Constitution's fifth amendment, which states that no persons shall be required to testify against himself.

Klein, who worked for the U. S. Department of Agriculture and War Production Board in Washington, D. C., during World War II, said he signed a loyalty oath when he entered government work. He declined to say whether he was a member of the Communist party at that time, or later when he was a movie studio press agent.

PLAYED FATAL GAME

London, Sept. 20 (AP) — The story of how a young mother played her seven-year-old son a deadly game of checkers in a gas-filled room was unfolded at an inquest Tuesday.

Coroner P. B. Skeels found that Mrs. Dorothy White, 34, kept her son's attention by playing the game until both died in the kitchen of their home. Friends said she had been despondent because of a nervous breakdown.

Berlin, Sept. 20 (AP)—Communist police occupied a steel plant in the Soviet-zone state of Saxony-Anhalt after workers rioted over production speedups, the West Berlin newspaper Nacht Depesche reported today. At the same time Communist officials in East Germany have acknowledged a serious bread and meat shortage in the bread basket state of Mecklenburg. They are cracking down on "hostile elements"—recalcitrant and lax administrators—whom the Reds are accusing of sabotage.

TELEVISION Sales and Service
★
BAKER'S BATTERY SERVICE

WANTED EGGS
Good Quality Direct From Producer
Good Price and Service Year Round
PHONE 1953, OR WRITE
CARLISLE POULTRY & EGG ASS'N
CARLISLE, PA.

Welcome To Gettysburg, Students!
. . . and WELCOME TO
158 EAST WATER STREET
Our Large Facilities Are Modern Equipped For The Student
Simple Process Efficient Method Satisfying Results
COLLEGE DAYS ARE BUSY DAYS . . . so don't spend precious moments scrubbing your school togs when you can have it done at . . .
SHIRT LAUNDRY
Schwartz's WASHETTE
SAVE MONEY

PEOPLES DRUG STORE welcomes STUDENTS
BACK TO COLLEGE
SCHOOL SUPPLIES
DRUG NEEDS
PRESCRIPTION SERVICE
FOUNTAIN SERVICE
Over a Half Century of Dependable Service
PEOPLES DRUG STORE
More Than 50 Years of Dependable Service
The Rexall Store
25 BALTIMORE STREET GETTYSBURG, PA.

GILBERT'S

45 South Franklin Street
KINGAN'S SKINLESS FRANKFURTERS 55c lb.
CUBED STEAKS 84c lb. | CHOPPED MEAT 75c lb. | VEAL CHOPS 69c lb. | PORK ROASTS 59c lb.
FRYING CHICKENS 59c lb.
Kingan's 1-lb. Layer SLICED BACON 49c lb. | Fresh Sliced PORK LIVER 39c lb. | Swift's Hockless Smoked Picnics 49c lb.
BANANAS 2 lbs. 29c
Home Grown Tomatoes 2 lbs. 19c | Fresh String BEANS 2 lbs. 33c | Purple Top TURNIPS 3 lbs. 25c | Purple PLUMS 2 lbs. 25c
POTATOES 15-lb. bag 43c
CHEESE 2-lb. box 79c | Lebanon BOLOGNA ½-lb. sliced 45c | Delgrade Margarine ¼'s colored 25c | Alaska SALMON tall can 41c
FRESH OYSTERS Standard pt. can 85c Selects pt. can 95c
SCALLOPS lb. 75c
COD lb. 35c
POLLOCK lb. 32c
JUMBO SHRIMPS 12-count 95c lb.
RED PERCH lb. 39c
HADDOCK lb. 43c
WHITINGS lb. 32c
Your Money Buys More at Gilbert's Store

WELCOME COLLEGIANS
Gifts Of Fine Jewelry

Watch Repairing
Artcarved Diamond Rings - Elgin Watches
COFFMAN JEWELERS
51 Chambersburg Street

WELCOME
COLLEGE STUDENTS

WELCOME CO-EDS
To Gettysburg's Favorite Ladies' Shoppe

THE MADEMOISELLE SHOPPE
28 Chambersburg Street

☆
Going Back to School
With
LIPPY CLOTHES
+ + +
McGREGOR SPORTSWEAR
ARROW SHIRTS
ARROW TIES
ARROW UNDERWEAR
SPORT SLACKS
SPORT COATS
+ + +
LIPPY'S
Tailors and Habersdashers
CHAMBERSBURG STREET
Adams County's Only Men's Store With Authorized Esquire Fashion Service
MEMBER RETAIL MERCHANTS ASSOCIATION
☆

PUBLIC SALE

Livestock, Farm Implements, Etc.
SATURDAY, SEPT. 22, 1951
1 O'clock P.M.

I, the undersigned, will sell at public sale, on the Ada Wolf farm, located 1 mile east of Bonneauville, on the Littlestown-Bonneauville highway, near St. Luke's church, the following:

Livestock

12 milk cows, 3 will be fresh by day of sale, 3 in October, the remainder in winter and spring; 2 Holstein heifers, will be fresh in December; 1 stock bull, 10 months old.

Four shoats, weighing about 160 pounds; five pigs, 10 weeks old.

120 one-year-old White Leghorn chickens.

Farm Machinery, Etc.

Two-horse wagon and bed, 2 walking plows, manure spreader, hay rope, fork and pulleys, 4-can electric milk cooler, in perfect condition; 6 milk cans, buckets, and strainer, metal milk stools.

Household Goods, Etc.

Chairs and rockers, table, buffet, cupboard, wardrobes, Heatrola and many other articles.

Terms, Cash.

J. M. CLABAUGH.
Loy Orndorff, Auct.
Joseph & Francis Clabaugh, Clerks.

"Buy With Confidence"

EVERLASTING MEMORIALS
Select the Best
at
DAVID P. KING MONUMENT CO.
at
SEVEN STARS
Adams Co.
SEE
JOHN D. SETTLE
Manager
Phone
GETTYSBURG 943-R-4